THE NEW INDIAN EXPRESS

BENGALURU • SATURDAY • AUGUST 28, 2021 • ₹7.00 • PAGES 24 • LATE CITY EDITION

READ SHARE FOLLOW
newindianexpress.com
facebook.com/thenewindianxpress twitter.com/newindianxpress
instagram.com/newindianexpress

TOKYO 2020 PARALYMPIC GAMES

## BHAVINABEN CREATES HISTORY AT PARALYMPICS

**Gujarat paddler first Indian to be assured of a medal in the sport, faces China's Zhang for a place in the final on Saturday**

### IMPAIRED FROM THE WAIST DOWN

Tragedy struck Bhavinaben Patel early on in her life. While learning to walk as a one-year-old, she fell down. During treatment, an injection impaired her from the waist down, according to father Hasmukhbhai Patel. She picked up the sport at the age of 12. In the Tokyo Paralympics, she is also competing in the doubles event. The 34-year-old is confident of reaching the final | P19

### TRAINED WITH ROBOT DURING LOCKDOWN

- She trained with a second-hand machine worth ₹50,000 during lockdown before the Class 4 paddler was given a new robot after she was included in the Target Olympic Podium Scheme
- She beat World No 5 Borislava Rankovic 11-5, 11-6, 11-7. ITTF removed bronze medal playoffs after the last Paralympics

**₹2.8 lakh**

**WORTH OF THE NEW EQUIPMENT HAD BEEN GIVEN TO BHAVINABEN**

CHENNAI • MADURAI • VIJAYAWADA • BENGALURU • KOCHI • HYDERABAD • VISAKHAPATNAM • COIMBATORE • KOZHIKODE • THIRUVANANTHAPURAM • BELAGAVI • BHUBANESWAR • SHIVAMOGGA • MANGALURU • TIRUPATI • TIRUCHY • TIRUNELVELI • SAMBALPUR • HUBBALLI • DHARMAPURI • KOTTAYAM • KANNUR • VILLUPURAM • KOLLAM • WARANGAL • TADEPALLIGUDEM • NAGAPATTINAM • THRISSUR • KALABURAGI

# Toll 182, Biden vows to avenge

There was 1 suicide bomber, not 2, says Pentagon; evacuation ops continue at Kabul airport

EXPRESS NEWS SERVICE

AT least 182 people were reportedly killed in Thursday's Kabul terror attack and the tally could go up as many dismembered bodies are yet to be accounted for. Local health officials, quoted by news agency AP, said 169 Afghans were killed. This is over and above the 13 US military personnel died in the attack. The Wazir Akbar Khan Hospital in central Kabul alone received 145 bodies. At least 200 people were reportedly injured in the attack.

Meanwhile, the Pentagon on Friday clarified that the Kabul airport explosion was by a single suicide bomber and that there was no blast near the Baron hotel. "We do not believe there was a second explosion. We felt it was important to correct the record," said US Army Major General William Taylor.

US forces on the ground are on alert with fresh intelligence inputs suggesting more attacks. US Central Command chief General Frank McKenzie said there could be rockets or car bombs targeting the airport.

Earlier in the day, US President Joe Biden vowed to avenge the deaths of Americans. Blaming the lesser known ISIS-K for the attack, Biden said, "We will not forgive. We will not forget. We will hunt you down and make you pay."

### INDIANS IN AF

Most Indians who wanted to return have been evacuated, MEA said on Friday. There could be a few still stranded in the war-torn country, but the exact number is unknown, it added | P9

Despite the attack, the US continued its evacuation operation at the Kabul airport on Friday. In an early-morning update, the White House said 12,500 people were evacuated in the previous 24 hours, taking the total number of people airlifted abroad since August 14 rose to 105,000.

The UN Security Council, currently being presided over by India, on Friday condemned the Kabul terror strike, adding that the world needs to unite against those who provide sacturies to terrorists. P11

GAME CHANGER

# NEP makes Kannada must for first 2 years of degree courses

EXPRESS NEWS SERVICE
@Bengaluru

KANNADA has been made compulsory as one of the two languages to be taught in the first two years of undergraduation under the National Education Policy-2020 (NEP-2020), while the Higher Education Department said functional Kannada will be taught to students who do not know Kannada. This will include students of foreign nationalities as well.

Kannada will be one of the two languages that students will learn for the first four semesters of the course, said Pradeep P, commissioner of Higher Education.

Functional Kannada will include basic communication skills for students to interact in the language, besides basic understanding of the alphabets, he said.

The model is being replicated from the Visvesvaraya Technological University (VTU), where non-Kannadiga students from first-year engineering — or students who do not know Kannada at all — are given training in functional Kannada, he said.

While students remained confused about the admission process, Pradeep said that the admission module under the Unified University and College Management System (UUCMS) model has been launched this year and the process has been taken offline to allow students to be guided by respective colleges on choosing two core subjects and one open elective.
CONTINUED ON: P2

### Draft legislation process is on

Commissioner of Higher Education Pradeep P said draft legislation is in progress for implementation of four verticals, which also include legislation and grants. However, central legislation is also awaited, based on which the state legislation will be structured. Pradeep said universities can make academic changes through regulations.

### All classrooms to go 'smart' by yr-end

In a bid to bridge the digital divide, the state's Higher Education Department is looking at establishing 100 per cent smart classrooms by this year-end. Already, 2,500 out of 9,000 classrooms have been made high-tech. Commissioner of Higher Education Pradeep P said the department is talking to the government for funding. Higher Education Minister Dr CN Ashwath Narayan said students are being provided with gadgets and institutes have been asked to have internet facilities

ELEVATED

## Justice Satish Chandra Sharma is acting K'taka CJ

EXPRESS NEWS SERVICE
@Bengaluru

JUSTICE Satish Chandra Sharma, the senior-most judge of Karnataka High Court, has been appointed as the acting chief justice with effect from the date Justice Abhay Shreeniwas Oka relinquishes charge, stated a notification by the Ministry of Justice on Friday.

Justices Oka and BV Nagarathna, who have been appointed judges of the Supreme Court, were given a farewell on Friday.

Justice Oka said the two years three months he served in Karnataka are memorable, though he served as a judge in Mumbai for many years. It is historic for Karnataka to see two of its judges being sworn in as judges of the Supreme Court. He appreciated members of the Bar, saying they knew where to start arguments and when to stop. P5

## Baghel gets a Priyanka lifeline till UP elections

RICHA SHARMA @ New Delhi

CHHATTISGARH Chief Minister Bhupesh Baghel will retain his seat for now though the power tussle in the state is far from over. After a three-hour long meeting with former Congress chief Rahul Gandhi and party general secretary Priyanka Gandhi Vadra, Baghel said: "I have told Rahul Gandhi my *dil ki baat* (heart's desire). He is coming to Chhattisgarh next week and will visit Bastar to see the work done by the government."

Sources said the decision came after Priyanka backed Baghel, an OBC leader, while Rahul insisted that he abide by the promise made to T S Singh Deo. A senior party leader said Priyanka was of the view that changing Baghel just ahead of the crucial Assembly elections, especially Uttar Pradesh, will not go down well with the backward class vote bank.

Flanked by party incharge for the state P L Punia, Baghel did not give a direct response to the claim of rotational CM by his cabinet colleague Deo.

"The problem is not over yet and the party would have to address Deo's concerns. Rahul ji's proposed visit needs to be also looked at from that perspective," said a state party leader.

In a show of strength, Baghel came to Delhi with over 50 MLAs and met Congress leaders K C Venugopal and Punia.

Chief Minister Bhupesh Baghel greets Rahul Gandhi in Delhi on Friday

**JAB-O-METER**

TAKE YOUR SHOT

August 26: **67,87,305** doses

August 27: **1,00,64,032** doses

TOTAL DOSES: 62,17,06,882

| NATIONWIDE | AUG 26 | AUG 27 |
|---|---|---|
| Fresh cases | 46,164 | 44,658 |
| Recoveries | 34,159 | 32,988 |
| Deaths | 607 | 496 |

| KARNATAKA | AUG 26 | AUG 27 |
|---|---|---|
| Fresh cases | 1,213 | 1,301 |
| Recoveries | 1,206 | 1,614 |
| Deaths | 25 | 17 |

EXPRESS READ

### 1 crore jabs in a day

New Delhi: India on Friday administered 1,00,64,032 vaccine doses, the highest ever in a single day, the Cowin dashboard showed at 10:30 pm. With this, India's vaccination coverage has crossed 62 crore. "Kudos to those getting vaccinated and those making the vaccination drive a success," the PM tweeted.

## Model curriculum to be out in Sept first week

PEARL MARIA D'SOUZA @Benglauru

DAYS after the government rolled out the National Education Policy-2020 (NEP-2020) to first-year undergraduate students on August 23, the higher education department is planning to roll out the model curriculum under the policy. Commissioner of Higher Education Pradeep P said the model curriculum will be made public in the first week of September.

Efforts are on to give shape to a curriculum that helps build a well-rounded personality, develop the creative potential of each individual, foundational and higher-order capabilities, and enhance skills and abilities. Thirty-five sub-committees have been formed, headed by vice-chancellors of various universities with subject experts among their members. Pradeep said the new model curriculum will deviate just about 10-15 percent from the present one. He said skill and ability courses are being structured and will also be added to the curriculum. These will be courses like digital fluency, Artificial Intelligence, Cybersecurity, new technological developments and financial literacy. P2

## Police suspect four engg students in gangrape case

EXPRESS NEWS SERVICE @Mysuru

THE police, investigating the gangrape of a girl student in the city, suspect the involvement of four engineering students, who are from Kerala and Tamil Nadu, sources said. Police teams have been dispatched to nab the culprits, who are said to be on the run somewhere in the two neighbouring states, highly placed sources said. A special investigation team zeroed in on the students after collecting technical and other vital evidence.

The police suspect the involvement of these students as the cell phone tower data indicated that they were at the spot at the time of the crime. When the police checked with the college where the accused are studying, it was found that they have remained absent from college and have not taken the exams since Wednesday. Meanwhile, Karnataka DG&IGP Praveen Sood, who rushed from New Delhi to Mysuru, said, "We want to give enough space to the victim to return to normal. We are hopeful of her cooperation with the investigation once she is out of trauma." REPORTS: P4

## Remove netas' photos from public project sites, or else... officials warned

ASHWINI M SRIPAD @Bengaluru

IMAGES of local elected representatives and political leaders beaming from posters at government project sites in towns and cities in the State could just be a thing of the past. The joint secretary of the urban development department, taking the issue seriously, has warned of even FIRs at police stations against politicians trying to take political mileage out of projects funded by public money.

A detailed order specifies that it is applicable to all boards and corporations, mahanagara palikes, urban development authorities, urban planning authorities and other urban local bodies. "However, photos of the President, Prime Minister, Chief Justice, Governor, Chief Minister and Gandhiji can be used," the circular stated.
CONTINUED ON: P4

Fresh to home
Cook-start the weekend!
Juicy deals to perk up your weekend meals.
Chicken (Curry cut) ₹225/kg
Chicken (Cubes) ₹350/kg
Mathi ₹298/kg
Prawns Whole ₹498/kg
Rohu ₹160/kg
Baasa Boneless (Fillet) ₹225/500g
2000+ Products
22 Lakh Customers
100+ Quality Checks
No Antibiotic Residue
No Added Chemicals
Order online at: Freshtohome.com
90 Minute Delivery
T&C Apply. All prices are inclusive of taxes. Offers valid only for today and till stocks last. Images used are for representative purposes only and may differ from the actual products.

## Upcoming Metro line to push up real estate prices

S LALITHA @ Bengaluru

RESIDENTS and property developers of West Bengaluru are keenly awaiting the launch of the Mysuru Road-Kengeri Line, as real estate projects, malls, house and office rentals are set make a booming business after the Metro starts chugging along the route.

A whiff of what is in store for commercial ventures is being spelt out by M C Shivakumar, owner of the biggest convention hall in Bengaluru on Mysuru Road, Purnima Palace, which can accommodate nearly 10,000 people in its sprawling campus. "I am getting enquiries for marriage bookings and most are asking about the Metro line. I have been running this centre for three years. Bookings will definitely improve after people see the line actually running through this part of the city," he told TNIE.

Federation of Karnataka Chambers of Commerce and Industry president Perikal M Sundar said that whenever a massive project like the Metro comes up in an area, the value of property surges by nearly 25% within 12 to 18 months. "There will be a small immediate increase in price but it will gradually appreciate in future and may increase by 25% within the next one and a half years," he added.

Bhaskar T Nagendrappa, president of Bengaluru chapter of Confederation of Real Estate Developers Association of India, said, "One can see the major difference in the stretch between Vijayanagar and Raja Rajeshwari Nagar post the launch of operations. There has been a surge in rentals and property value in the areas."

**WELCOMING KRISHNA**

Just days before Janmashtami, a woman arranges idols of Lord Krishna, to be sold for the festival which will be held on August 30 | VINODKUMART

## Soon, first tender for suburban rail

### Works along one corridor to cost Rs 900 cr

S LALITHA @ Bengaluru

THE ball will be set rolling on the actual work for the Rs 15,767-crore suburban rail project soon, as the nodal agency will call for tenders for one of the corridors worth Rs 900 crore.

A top official told The New Indian Express, "The tender for civil works will be called by the Karnataka Rail Infrastructure Development Enterprises (K-RIDE). We are just about to issue the tender for the Baiyappanahalli-Chikkabanavara line."

On the status of land acquisition for the line, the official said that preliminary notifications have already been issued for two separate stretches, each running for nearly 10km. "Another notification to acquire land for a stretch of 15km will be issued soon. We do not foresee any problem in acquiring land," the official added.

On the status of other stretches, the official said that tender for the Heelalige-Baiyappanahalli-Channasandra-Yelahanka-Rajanagunte Line (Fourth Corridor), which runs for 46.24km, will be called in the next two or three months.

Two months ago, the State Government had decided to prioritise these two corridors, and to take up the other two corridors later. The Centre had also given the State permission to go ahead with external borrowing of Rs 7,400 crore in the last week of July.

**Suburban areas in Phase-II**

Kapil Mohan, Additional Chief Secretary, Infrastructure Development, told TNIE that the government believes that the project should connect suburban areas of the city. "We want to ensure that Bangarpet, Tumakuru, Chikkaballapur, Doddaballapur and Ramanagar are covered in the second phase. Only then will the project be truly suburban in nature," he said.

Mohan further said that Phase-I destinations are apt as it is crucial to decongest the core areas of the city. "For the suburban areas to benefit, the central areas need to be traffic-free first," he explained.

## Now, you can get dual degree from US colleges

PEARL MARIA D'SOUZA @ Bengaluru

THE higher education department has collaborated with two colleges based out of the US to give international exposure to diploma students. This is part of the internationalisation of higher education, Commissioner for Higher Education Pradeep P said. The state has been working at it for a year, although the guidelines were issued in the past 20 days.

He was talking to the media at a seminar on implementation of NEP-2020 in Karnataka on Friday. He said that after talks for a year, the curriculum and fee structure was finalised for a twinning programme, or dual degree programme, with Montgomery County Community College (MCCC) for a Travel and Tourism Diploma, and Harrisburg Area Community College (HACC), US, for a Cyber Security course.

At the end of three years, Karnataka will provide a diploma degree, and the US-based institutes will give an associate degree. First-year students will be taught by lecturers at Sri Jayachamarajendra Polytechnic College. In the second year, Karnataka will coordinate and universities abroad will hold online classes for students here. In the third year, students will go to college campuses abroad. If students take up on-campus jobs in the third year, they can earn up to Rs 10 lakh. After three years, there is an option of Optional Practical Training (OPT), where students can work in the US and will receive work visas. In the fourth year, students can earn up to Rs 30 lakh. The two colleges have collaborations with many universities, and students can get lateral entry for third year. If they study for two more years, they will earn a degree in the USA.

AICTE has already approved this, Pradeep said.

A cohort of 30 students will be able to go abroad for each course. While 70,000 students are admitted each year, an examination will be held to select students.

## Varsities set up helplines, help desks at colleges

CONTINUED FROM PAGE 1

PRADEEP said awareness campaigns on NEP are being held for parents, students, lecturers and other stakeholders.

A state-level helpline at the Karnataka State Higher Education Council (KSHEC) was launched on August 23, where lecturers sitting at the KSHEC office try to answer questions from students. Helplines have been started at each university, while colleges told to set up help desks, he said.

The Higher Education Academy in Dharwad will hold a one-day workshop for 10,000 government and aided college teachers. Every university has been asked to hold NEP workshops for teachers of all affiliated colleges and managements, besides students and parents.

Higher Education Minister Dr Ashwath Narayan attended workshops in Bengaluru and Mysuru, while he will take part in similar exercises at Dharwad, Kalaburagi, Mangaluru, Tumakuru and Davanagere.

Colleges too will hold weekly orientation programmes for prospective students and parents on NEP.

At each university and at the state level, YouTube live sessions by experts, phone-in programmes and talks should take place as planned, Pradeep said.

On Thursday, a workshop was held for all government college principals and teachers.

College staffers write roll numbers of students attending the CET at Government PU College in Malleswaram on Friday | ASHISHKRISHNA HP

**CET BEGINS TODAY, 12 +VE STUDENTS TO WRITE EXAM**

Higher Education Minister Dr CN Ashwath Narayan, who reviewed the preparation for CET on Friday, said that all necessary precautions have taken for the smooth conduct of the tests to be held on August 28 and 29, at 530 centres across the state. A total of 20,415 officers have been deployed. Each centre will have a thermal scanner and paramedical staff ready. Separate arrangements have been made for the 12 students who are Covid positive. Additional buses will also ply to help students commute to the test centres.

## STATE AWAITS CENTRAL LEGISLATION ON NEP

PEARL MARIA D'SOUZA @ Bengaluru

WHILE there is widespread criticism over the New Education Policy (NEP) lacking a legal platform, Commissioner Pradeep P said that a taskforce was created in March 2020. "Three changes were needed -- legislative, financial and adminsitrative/academic," he said.

For legislative changes, he said that a draft legislation is in progress for the implementation of four verticals, which also include legislation and grants. However, central legislations are also awaited, and state legislation will be structured accordingly.

Minister of Higher Education Dr CN Ashwath Narayan too did not give a timeframe for the implementation of state legislation. Meanwhile, Pradeep said that universities can make academic changes at their level by making regulations.

He further added that model regulation is being prepared for all universities. If the varsities decide to make necessary changes, they can be made in the syndicate and academic council, which the government will approve.

Further about the legislation that is to be being discussed to implemented in the state, Pradeep said that under it, there will be separate councils for primary and higher education. Under them, the councils will have four verticals - regulation, grants council, standard setting and accreditation system.

## Multilingualism to be promoted under policy

CONTINUED FROM PAGE 1

ETHICS and human and Constitutional values will be mandatory. Health and wellness life skills will be imparted, which help in today's time that has the incidence of drug and social media addiction.

Multilingualism will be promoted under the curriculum, which will also take into account local context and diversity.

There will be a synergy in the curriculum right from anganwadi to primary, to secondary, and to degree level classes, he added.

The curriculum of first-year degree students will be aligned with level 5 of the National Skills Qualification Framework (NSQF), wherein students will be equipped with all the skills at that level.

## Daily Starscope

PETER VIDAL

**28th August: Today's lively Moon encourages us all to be a little more adventurous than usual. If you hate tradition, you could be very happy, but if you love it you could feel slightly uncomfortable as the Earth seems to move beneath your feet, removing the old uncertainties. Well, it might not be that dramatic, but you know what I mean!**

**ARIES** (Mar 21 - Apr. 20)
You must expect today's planetary aspects to keep you on your toes and deprive you of any rest or relaxation you had planned for the weekend. One thing is certain - that partners know best! Or, at least, they act is if they do! Perhaps you'll have to go along with them for now!

**TAURUS** (Apr. 21 - May 21)
You have been advised to be more flexible in your intimate relationships. Now the planets will test you to see just how well you have absorbed this lesson. Close partners will challenge you to do things their way, but you can teach them a thing or two about how to enjoy themselves.

**GEMINI** (May 22 - June 21)
One way to use your time positively is to enhance your physical well-being. Clean up your diet and make sure you are following a regime of exercise which suits your personal requirements and needs. You'll be stretching your personal abilities in every single known direction.

**CANCER** (June 22 - July 23)
The best astrological alignments, such as those to which you are now subject, are not always those which have the greatest impact. Therefore, it is up to you to actively take the courageous and optimistic initiatives which are now called for, especially where family matters are concerned.

**LEO** (July 24 - Aug. 23)
Challenging planetary aspects are often more desirable than those which promise an easy life. For example, the weekend's Sun-Moon angle holds out the prospect of lively events at home - even if some of them leave you feeling just slightly bemused and confused.

**VIRGO** (Aug. 24 - Sept. 23)
Your practical nature stands you in good stead at times like these, but you may yet be swept away by emotion. Even chance statements from other people will have the power to arouse deep and perhaps uncontrollable feelings. All you have to do is make sure that they don't cost you too much.

**LIBRA** (Sept. 24 - Oct. 23)
No matter how often you have experienced blank stares or lack of understanding, you must continue to make your point. Right now the crucial issue is likely to be financial and the best way to use your cash is to the benefit of all. It's how you go about doing it that matters.

**SCORPIO** (Oct. 24 - Nov. 22)
In many ways, the next few days represent the beginning of a major new astrological phase. Aside from the fact that the week ahead may be somewhat problematic, make it your goal to implement a programme of emotional and psychological spring-cleaning.

**SAGITTARIUS** (Nov. 23 - Dec. 22)
Two possibilities arise from current planetary aspects. Either you may join in a bout of back-biting and gossip. Or you may set out to discreetly help other people with selfless dedication. At any rate, Mars' lively position brings wonderful social trends - and a few surprises.

**CAPRICORN** (Dec. 23 - Jan. 20)
Brilliant social and romantic opportunities should not be passed up just because you have other commitments or obligations. Get out and enjoy yourself while you have the chance. Professional types are sensing new responsibilities, but today may not be the time to go for them.

**AQUARIUS** (Jan. 21 - Feb. 19)
Enhanced status and prestige are yours for the taking. Career success may be one factor, but prominence in your community is another. You will receive your just rewards for all your previous efforts. And you will also receive another spate of benefits in about six months' time.

**PISCES** (Feb. 20 - Mar 20)
One side of your character, which you must now indulge, is that which seeks spiritual truth and mystical revelation. It is all too easy to push such subtle, yet vital, considerations to one side. One word of advice, though - keep a very close and serious eye on your finances.

**THE PHANTOM**

**HI AND LOIS**

**BEETLE BAILEY**

WHAT'S WRONG?
I'M IN SUCH A FOG TODAY. I CAN'T SEEM TO WAKE UP
HOW IS THAT DIFFERENT THAN ANY OTHER DAY?
YOU'RE RIGHT. I'LL GO BACK TO SLEEP LIKE I ALWAYS DO

**BLONDIE**

BUMSTEAD, I'VE HIRED AN EFFICIENCY EXPERT TO SHAPE THINGS UP IN THE OFFICE
THIS IS MY OFFICE MANAGER, DAGWOOD BUMSTEAD
GIVE IT YOUR BEST SHOT

**LOCKHORNS**

**DENNIS THE MENACE**

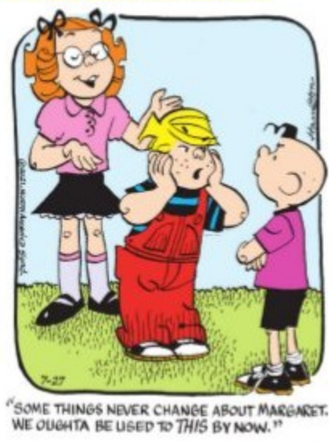


**SUDOKU**

**Evil:** Test your number crunching skill with our unique puzzle

Fill in the grid with digits in such a manner that every row, every column and every 3X3 box accommodates the digits 1 to 9, without repeating any.

| | | | | | | | | |
|---|---|---|---|---|---|---|---|---|
| 1 | | | | | 5 | 4 | | |
| 6 | 4 | | | 1 | | 2 | 5 | |
| | | | | | | | | |
| | | | 1 | 2 | | 8 | | 9 |
| | 8 | | | | | | 1 | |
| 9 | | 3 | | 5 | 8 | | | |
| | | | | | | | | |
| | 5 | 2 | | 8 | | | 7 | 6 |
| | | 8 | 7 | | | | | 4 |

Solutions to Yesterday's puzzle

| | | | | | | | | |
|---|---|---|---|---|---|---|---|---|
| 1 | 2 | 4 | 3 | 9 | 5 | 8 | 7 | 6 |
| 7 | 3 | 9 | 1 | 6 | 8 | 2 | 5 | 4 |
| 5 | 6 | 8 | 4 | 2 | 7 | 1 | 3 | 9 |
| 2 | 4 | 6 | 8 | 3 | 9 | 7 | 1 | 5 |
| 8 | 1 | 7 | 2 | 5 | 4 | 9 | 6 | 3 |
| 3 | 9 | 5 | 6 | 7 | 1 | 4 | 2 | 8 |
| 6 | 8 | 2 | 7 | 4 | 3 | 5 | 9 | 1 |
| 4 | 5 | 3 | 9 | 1 | 2 | 6 | 8 | 7 |
| 9 | 7 | 1 | 5 | 8 | 6 | 3 | 4 | 2 |

**CROSS WORD**

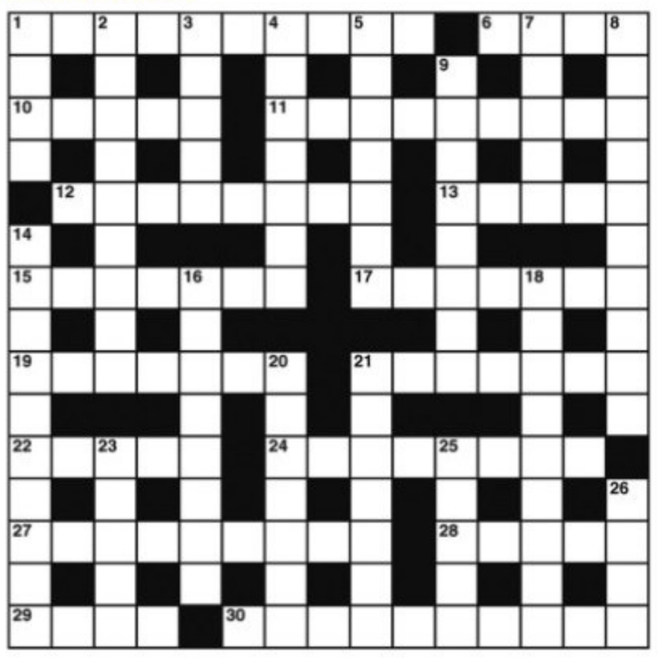

**ACROSS**

1 One growing up in a cave (10)
6 Means of transport sometimes sprung (4)
10 Extra capital (5)
11 Give up on French return (9)
12 Biblical swine are eager and wild (8)
13 Kill a doctor and confess (5)
15 We can do with it (7)
17 They may lift or bring down (7)
19 Great at organised water sports (7)
21 I earn it from a sort of selling (7)
22 What is left of a fire at the end of three months (5)
24 Teach one to give orders (8)
27 Flying - up and down the touchline? (2,3,4)
28 Animal arrived then left (5)
29 Can take on a girl's name (4)
30 Two containers make a musical instrument (10)

**DOWN**

1 Thus duplicated it's mediocre (2-2)
2 Attractive method of preventing injustice? (9)
3 Big vessel in sea or tank (5)
4 Control may rest in the wrong position (7)
5 Torture people in the wrong (7)
7 Took a ride round the Wild West show (5)
8 Perhaps a party ends a school occasion (7,3)
9 A problem of pain (8)
14 Accomplished boxers are unhappy if they have to be (7,3)
16 He's denied freedom to express his political views (8)
18 He turns up after all (9)
20 Is a back number being stupid (7)
21 Visible discernment? (7)
23 Carry on playing for the club (5)
25 A fringe gathering of lacemakers (5)
26 Shellfish a hundred pound a thousand (4)

**YESTERDAY'S SOLUTIONS**

**Across:** 1 Studded, 5 Rifts, 8 Fantastic, 9 Cut, 10 Rapt, 12 Previous, 14 Plover, 15 Brainy, 17 One-sided, 18 Used, 21 Art, 22 In retreat, 24 Curry, 25 Waiters.

**Down:** 1 So far, 2 Urn, 3 Dean, 4 Dotard, 5 Recovery, 6 Factories, 7 Satisfy, 11 Protector, 13 Felicity, 14 Prosaic, 16 Hebrew, 19 Dates, 20 Etui, 23 Eye.

**JUMBLE** By David L. Hoyt and Jeff Knurek

**Unscramble these Jumbles, one letter to each square, to form four ordinary words.**

GOEMA
BOATO
FONEST
DGREUT

©2021 Tribune Content Agency, LLC. All Rights Reserved.

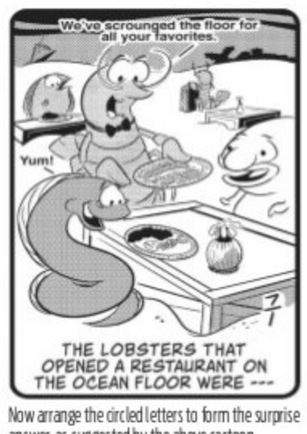


Now arrange the circled letters to form the surprise answer, as suggested by the above cartoon

ANSWERS TOMORROW

YESTERDAY'S: **Jumbles:** GLOAT SNIFF FEWEST HOURLY
**ANSWER:** She wanted the horse to jump over the fence, but the horse was a – "NEIGH-SAYER"

TRACKING COVID-19

## SPEED AND RISE OF COVID-19 CASES IN KARNATAKA

1,301 CASES REPORTED TODAY

1,213 CASES REPORTED YESTERDAY

TALLY STANDS AT: TODAY 29,44,764 | YESTERDAY 29,43,463

DEATHS: TODAY 17 | YESTERDAY 25

The first Covid-19 case in Karnataka was reported on March 8, 2020. Since then until August 27, 2021, a total of 29,44,764 cases have been reported in 1 year and 171 days...

DISCHARGES: TODAY 1,614 | YESTERDAY 1,206

**Active cases**

TODAY 18.970

YESTERDAY 19,300

**POSITIVITY RATE**

TODAY 6.87%

YESTERDAY 6.90%

The day positivity rate - **0.69%** is calculated as the number of patients testing positive out of **100 tests** conducted only in a day.

**MORTALITY RATE**

TODAY 1.26%

YESTERDAY 1.26%

**RECOVERY RATE**

TODAY 98.09%

YESTERDAY 98.07%

## DISTRICT-WISE COVID CASES

LAST 24 HOURS

386 BENGALURU URBAN

13 BENGALURU RURAL

| | |
|---|---|
| Bagalkot | 1 |
| Ballari | 5 |
| Belagavi | 19 |
| Bidar | 1 |
| Chamarajanagara | 5 |
| Chikkaballapur | 2 |
| Chikkamagaluru | 25 |
| Chitradurga | 5 |
| Dakshina Kannada | 248 |
| Davanagere | 14 |
| Dharwad | 6 |
| Gadag | 1 |
| Hassan | 117 |
| Haveri | 4 |
| Kalaburagi | 7 |
| Kodagu | 78 |
| Kolar | 14 |
| Koppal | 1 |
| Mandya | 26 |
| Mysuru | 72 |
| Raichur | 0 |
| Ramanagara | 3 |
| Shivamogga | 62 |
| Tumakuru | 37 |
| Udupi | 106 |
| Uttara Kannada | 38 |
| Vijayapura | 4 |
| Yadgir | 1 |

COVID BYTES

### Active cases fall below 19,000-mark

BENGALURU: Observing a 1.7% decrease in active Covid cases from the day before, the numbers went below the 19,000-mark, down from 19,300 to 18,790. This is while 1,301 fresh cases took the state tally up to 29,44,764, and 1,614 discharges took the recovery rate to 98.09%, and 17 deaths took the state toll to 37,248 fatalities, retaining the mortality rate at 1.26%. The positivity rate dropped to 6.87%. Bengaluru added 386 new cases, which took the city tally to 12,36,615. The recovery rate in the city stayed the same at 98.11 per cent. ENS

# 3RD WAVE BY SEPT-END, MAY NOT BE SEVERE IF VARIANT IS SAME

Karnataka will see surge 4-6 weeks after Kerala, cannot stop testing till December

**RANJANI MADHAVAN**
@ Bengaluru

THE third Covid-19 wave in Karnataka can be expected by September-end or the beginning of October. Generally, four to six weeks after a surge in seen in Kerala, there is a rise in cases in Karnataka, said Dr C N Manjunath, director of Sri Jayadeva Institute of Cardiovascular Sciences and Research.

"If the same virus strain is seen, the third wave won't be as severe as the second wave, but that may not be the case if we see a new variant. The government of India says we don't need to test those coming in from other states who have received both doses of the vaccine, but this cannot apply to Kerala, which is contributing 65 per cent of the country's caseload. They need to show RT-PCR negative report while entering, quarantine for a week here, and undergo a retest, before being declared safe," said

A health worker collects swab samples of a passenger at the city's Kempegowda Bus Station on Friday. Bengaluru reported 386 fresh Covid-19 cases | ASHISHKRISHNA HP

Dr Manjunath, who is nodal officer for Covid-19 testing in Karnataka and member of the Covid-19 Technical Advisory Committee.

He said the state must not drop Covid testing till December. The situation in Kerala is alarming, with one in every five persons being Covid-positive. Stringent checks are being conducted at border checkposts to regulate people coming in for commercial, business and educational activities. Last time, the clusters started with nursing colleges in Mangaluru, where students from Kerala came to study. There are 25-30 nursing colleges in Mangaluru in Udupi, he pointed out.

"The challenge for the next wave is to ensure enough vaccines, and to vaccinate more people. We need to err on the side of maximum preparedness. The only worry is further mutations and immune escape variants as different strains evoke different antibodies," he said.

Dr Manjunath said that Covid testing in Karnataka is robust, with 264 private and government labs combined for the purpose. Oxygen capacity is good, with all district hospitals and medical college hospitals having oxygen generators.

The government has stocked up on drugs, including steroids, Remdesivir, Amphotericin B, Immunoglobulins for children developing Multi-System Inflammatory Syndrome (MIS-C) post-Covid, etc. District-level task forces have been constituted and pediatric facilities strengthened in terms of numbers and training, he added.

### State to jab 5L people daily from Sept 1: CM

BENGALURU: Starting September 1, the State Government would ensure 5 lakh Covid-19 vaccinations each day, CM Basavaraj Bommai said on Friday. Speaking to reporters, Bommai said he met Union Health Minister Mansukh Mandaviya recently and informed him of the state's aim to vaccinate 5 lakh people each day. He has extended his full support, the CM added. ENS

## Focus now on paediatric ILI, SARI cases

**ENS** @Bengaluru

NOW on, all pediatricians and family doctors, medical institutions and hospitals must report all pediatric cases of ILI, SARI and any suspect Covid cases on the KPME portal. BBMP Chief Commissioner Gaurav Gupta issued the guidelines on Friday, ahead of the onset of the third wave and taking all precautionary measures, following the directions of the CM.

Gupta also assigned a nodal officer, Dr Deepak Nadig, for reference and verification. Correct name, address and other details should be mentioned on the portal to enable tracking of cases, the circular said. The guidelines stated that all such cases are subject to Covid testing, as per existing government norms. They said that 10% of pediatric cases referred to medical institutions or hospitals should be subject to Covid-19 testing for appropriate surveillance. Positive samples will be sent for genome sequencing in coordination with zonal BBMP teams.

Picture for representative purpose

### K'taka fares better than nat'l average in vax coverage

BENGALURU: The Union government on Friday informed the Karnataka High Court that the state has recorded 59.1 per cent of first dose vaccination, which is more than the national average of 47.3 per cent. Similarly, the state has recorded 17.8 per cent of both the doses of vaccination as against the national average of 13.6, the Union government informed the special division bench of Chief Justice Abhay Shreeniwas Oka and Justice Aravind Kumar. Meanwhile, the state government informed that in all, 3,855 Mucormycosis cases were reported in the state as on August 23, 2021. Among them, 1,111 are under treatment, 1,873 were cured, 441 died and 430 are left against medical advise. **ENS**

### Good response to vax mela, 96% target achieved

BENGALURU: There was a good response to the government's vaccination mela on Friday. Against the BBMP target to vaccinate 1.25 lakh people, health officials were able to administer 1,20,124 doses, attaining 96% of the set target. According to BBMP, 100% success was achieved in East Zone, 101% in South Zone, 103% in West Zone and 121% in Bommanahalli, while 85% was achieved in Mahadevapura, 75% in RR Nagar, 74% in Yelahanka and 69% in Dasarahalli, at 7.30pm. While a total of 71,564 people took their first dose, 93,223 took their second dose. In all, 1,64,787 people were jabbed in government and private hospitals on Friday. **ENS**


**Janavikasa Souharda Credit Co-Operative Limited**
#244, Kallehwara Nilaya, 6th Main Road, M.S. Ramaiah Layout
Nagasandra Post, T. Dasarahalli, Bangalore-560073
Tel : 080-28372503, +91 9845397267

**POSSESSION NOTICE** {Rule 8 (1) of Security Interest (Enforcement) Rules, 2002}

Whereas, The undersigned being the authorised officer of the **M/s Janavikasa Souharda Credit Co-Operative Limited** under the Securitisation and Reconstruction of Financial Assets and Enforcement of Security Interest (Second) Act, 2002 and in exercise of powers conferred under Section 13(12) read with Rule 3 of the Security Interest (Enforcement) Rules, 2002 issued a demand notice dated 09.06.2021 calling upon the borrower **Sri. B. Narayana and Sri. Ashoka N.** to repay the amount mentioned in the notice being **Rs.15,19,817/- (Rupees Fifteen Lakh Nineteen Thousand Eight Hundred And Seventeen only)** within 60 days from the date of receipt of the said notice.

The borrower having failed to repay the amount, notice is hereby given to the borrower and the public in general that the undersigned has taken possession of the property described herein below in exercise of powers conferred on him under sub-section (4) of section 13 of Act read with rule 8 of the Security Interest (Enforcement) Rules, 2002 on this the **20.08.2021.**

The borrower in particular and the public in general is hereby cautioned not to deal with the property and any dealings with the property will be subject to the charge of the **M/s Janavikasa Souharda Credit Co-Operative Limited for an Rs.15,84,760/- (Rupees Fifteen Lakh Eighty Four Thousand Seven Hundred And Sixty only) as on 09.06.2021** and interest thereon.

The borrower's attention is invited to provisions of sub-section (8) of section 13 of the Act, in respect of time available, to redeem the secured assets.

**Schedule Property/Secured Asset**

**All that part and parcel of the property being vacant residential Site No.58, katha No.203, measuring East to West on Northern side 42 feet and Southern side 35 feet and North to South towards Eastern side 98 feet and towards western side 85 feet totally measuring 3522 sq.ft with one AC sheet house situated at Alur Village, Dasanapura Hobli, Bangalore North Taluk, within the limits of Alur Gram Panchayath and bounded on East by: Property of Anjinappa West by : Property of A.V.Govindappa North by : Property of A.V. Govindappa South by : Government Road.**

Date: 24.08.2021
Place: Bengaluru
Sd/- Authorised Officer
Janavikasa Souharda Credit Co-Operative Limited



**INDIAN BANK**
Cantonment Branch, Bengaluru.

**APPENDIX- IV-A" [SEE PROVISO TO RULE 8 (6)]**
**SALE NOTICE FOR SALE OF IMMOVABLE PROPERTIES**

**E-Auction Sale Notice for Sale of Immovable Assets under the Securitisation and Reconstruction of Financial Assets and Enforcement of Security Interest Act, 2002 read with proviso to Rule 8 (6) of the Security Interest (Enforcement) Rules, 2002.**

Notice is hereby given to the public in general and in particular to the Borrower(s) and Guarantor(s) that the below described immovable property mortgaged/ charged to the Secured Creditor, the **physical/ constructive/ Symbolic** (whichever is applicable) **possession** of which has been taken by the Authorised Officer of **Indian Bank, Cantonment Branch,** Secured Creditor, will be sold on **"As is where is", "As is what is", and "Whatever there is"** on **25.08.2021,** for recovery of **Rs.13,13,079/- (Rupees Thirteen lakhs Thirteen Thousand Seventy Nine only) (as on 25.08.2021)** due to the **Indian Bank, Cantonment Branch,** Secured Creditor, from **M/s. Envision Group,** Prop- **Mrs. Manasa K J (Borrower) & Mr. Channegowda K J (Guarantor),** No.114, Kempaiah Building, Gurupriya Kalyana Mantapa Road, 1st Cross, 1st Main Road, Karekallu Kamakshipalya, Bangalore-560079.

The specific details of the property intended to be brought to sale through e-auction mode are enumerated below:

**Detailed description of the Property:** All that piece and parcel of immovable residential property with all appurtenances at Municipal No 13 &14, Assessment no 71, near Sri Nanjundeshwara Temple, Kapila Nagar, Srigandhadakaval, Yeshwanthpura Hobli, Bangalore North Taluk, measuring East to West 40 feet and North to South 60 feet totally measuring 2400 sq ft and the **property bounded on the East by:** Site No.25 & 26, **West by:** Road, **North by:** Site No.12, **South by:** Road.

**Encumbrances on property:** NIL

**Reserve Price:** 58,94,000/- (Rupees Fifty Eight Lakhs Ninety Four Thousand only)

**EMD Amount:** 5,89,400/- (Rupees Five lakhs Eighty Nine Thousand Four Hundred only)

**Bid incremental Amount:** Rs.50,000/- (Rupees Fifty Thousand only)

**Date and time of e-auction:** 15.09.2021 between 11:00 am to 3:00 pm

**Property ID No.:** IDIB000B03

Bidders are advised to visit the website **(www.mstcecommerce.com)** of our e auction service provider **MSTC Ltd** to participate in online bid. For Technical Assistance Please call **MSTC HELPDESK No.033-22901004** and other help line numbers available in service providers help desk. For Registration status with **MSTC Ltd,** please contact **ibapiop@mstcecommerce.com** and for EMD status please contact **ibapifin@mstcecommerce.com.**

For property details and photograph of the property and auction terms and conditions please visit: **https://ibapi.in** and for clarifications related to this portal, please contact help line number **'18001025026'** and **'011-41106131'.**

Bidders are advised to use Property ID Number mentioned above while searching for the property in the website with **https://ibapi.in** and **www.mstcecommerce.com.**

Place: Bengaluru
Date: 27.08.2021
Sd/- Authorised Officer
Indian Bank, Cantonment Branch



**Bank of Baroda**
Sankey Road Branch, No. 19, Sankey Road, Palace Guttahalli, Bangalore-560020, Email : VJSANK@bankofbaroda.co.in

**POSSESSION NOTICE** (For Immovable property)

Whereas The undersigned being the authorised officer of the BANK OF BARODA under the Securitisation and Reconstruction of Financial Assets and Enforcement of Security Interest (Second) Ordinance Act, 2002 (Ord. 3 of 2002) and in exercise of powers conferred under Section 13(12) read with rule 9 of the Security Interest (Enforcement) Rules, 2002 issued a demand notice dated 08.04.2021 calling upon the borrower **Mr R Jayaprakash and Smt Jassika Mary Ann** to repay the amount mentioned in the notice being **Rs. 25,04,438 (Rupees-Twenty Five Lac Four Thousand Four Hundred And Thirty Eight Only)** plus interest within 60 days from the date of receipt of the said notice.

The borrower having failed to repay the amount, notice is hereby given to the borrower and the public in general that the undersigned has taken possession of the property described herein below in exercise of powers conferred on him/ her under Section 13(4) of the said Ordinance Act read with rule 9 of the said rules on this **23rd day of August, of the year 2021.**

The borrower in particular and the public in general is hereby cautioned not to deal with the property and any dealings with the property will be subject to the charge of the Bank Of Baroda,Sankey Road ,Bangalore,560020(name of the Institution) for an amount of **Rs. 25,04,438 (Rupees-Twenty Five Lac Four Thousand Four Hundred And Thirty Eight Only)** and interest thereon.

**Description of the Immovable Property:** All the Property of Residential Land and Building located at No 54,House List No-353,Rectified No-357,Papaiah Layout ,Coconut Groove, Behind Deva Matha School, Ward No-6 (3)(2),Horamahu,Bengaluru, -560043 Land area 2850 sft and Built up are(G+FF) 4600Sft standing in the name of Mr R Jayaprakash and Mrs Jassica Maryann. Bounded: On the North by-Road, On the South by-Private Property, On the East by- Private Property, On the West by-Site No 55

Date : 23.08.2021
Place: Bangalore
Sd/- Authorized Officer
Bank Of Baroda



**SUNDARAM HOME**

**Regd Office:** No. 21, Patullos Road, Chennai - 600002.
**Corporate Office:** Sundaram Towers, No. 46, Whites Road, Chennai-600014
**Branch Office:** No. 1608, B Block, 1st Floor, Sahakar Nagar, Yelahanka Hobli, Bengaluru - 560 092. Phone: 080 - 2362 0310

**POSSESSION NOTICE**
**Rule 8(2) of Security Interest (Enforcement) Rules, 2002**

Whereas the authorized officer of **SUNDARAM HOME FINANCE LTD** Erstwhile SUNDARAM BNP PARIBAS HOME FINANCE LTD., under the Securitisation and Reconstruction of Financial Assets and Enforcement of Security Interest Act, 2002 and in exercise of the powers conferred under Section 13 (12) read with rule 3 of the Security Interest (Enforcement) Rules, 2002 issued a **Demand Notice U/s. 13(2) dated 01-09-2020** calling upon the **Borrower Mr. Venkoba Rao M, Co-Borrower Mrs. Rani D** to repay the amount mentioned in the notice being **Rs. 18,69,973/- (Rupees Eighteen Lakhs Sixty Nine Thousand Nine Hundred Seventy Three Only)** being the amount due and payable under the **Loan Account number YLK20170002** and with Future Interest + Statutory Expenditure + Legal expenses + Incidental charges within 60 days from the date of receipt of the notice.

The Borrower, Co-Borrower having failed to repay the amount in full, notice is hereby given to the Borrower, Co-Borrower and the public in general that the Authorised Officer has taken possession of the property described herein below in exercise of powers conferred on him under Section 13(4) of the said Act read with rule 8 of the said Rules on this **24-08-2021.**

The borrower's attention is invited to provision of sub-section (8) of section 13 of the Act, in respect of time available, to redeem the secured assets.

The Borrower, Co-Borrower in particular and the public in general are hereby cautioned not to deal with the property and any dealings with the property will be subject to the charge of **SUNDARAM HOME FINANCE LTD.,** for an amount **Rs. 21,05,161/- (Rupees Twenty One Lakhs Five Thousand One Hundred Sixty One Only) as of 24-08-2021** and interest thereon @ 24% p. a. + Statutory Expenditure + Legal expenses + Incidental charges.

**SCHEDULE OF PROPERTY**

Whereas, the schedule property belongs to Arishinakunte Survey No.69/1, 74/3 & 75/1, all that piece and parcel of the site No.18, having E-Katha No.150300701900220141, Katha No.255 measuring East to West 40 Feet and North to South 30 Feet, total area 1200 square feet, situated at Arishinakunte Village, Kasaba Hobli, Nelamangala Taluk, Bengaluru Rural District, under the jurisdiction of Arishinakunte Grama Panchayath, **Bounded as follows:** East by: Road. West by: Private Property. North by: Site No.17. South by: Site No.19.

Date: 24.08.2021
for SUNDARAM HOME FINANCE LTD.,
AUTHORISED OFFICER



**पिंपरी चिंचवड महानगरपालिका, पिंपरी, पुणे -४११०१८**
**मध्यवर्ती साहित्य भांडार, वैद्यकीय**
**ई–निविदा सुचना क्रमांक – १३/२०२१–२०२२**

पिंपरी चिंचवड महानगरपालिकेच्या यशवंतराव चव्हाण स्मृती रुग्णालयाच्या इमारतीमधील कॉरीडॉर, अंतर्गत व बाह्य परिसराची ( रस्ते व पार्कींगसह गार्डन ) तसेच रुग्णालयातील डक्ट व ड्रेनेज लाईनची दैनंदिन साफसफाई व स्वच्छता हे काम ठेकेदाराकडून ( सर्व्हिस कॉन्ट्रॅक्ट पध्दतीने ) ठेकेदाराची स्वत:ची अत्याधुनिक उपकरणे, रसायने व मनुष्यबळाचा वापर करुन यांत्रिक पध्दतीने (Mechanized Cleaning) साफसफाई व स्वच्छता करुन घेणेकामी इच्छुक व पात्र ठेकेदारांकडून ई–निविदा कार्यप्रणालीद्वारे निविदा मागविण्यात येत आहेत. निविदांचा तपशील खालीलप्रमाणे.

| अ. क्र. | कामाचे स्वरूप | अंदाजपत्रकीय र.रु. | बयाणा र. रु. | अनामत र. रु. | निविदा फॉर्म फी नापरतावा | कामाचा कालावधी |
|---|---|---|---|---|---|---|
| १ | वाय.सी.एम. रुग्णालयाच्या इमारती मधील कॉरीडॉर इनडोअर, संडास, बाथरुम, मुताऱ्या व रुग्णालयाच्या बाह्य परिसराचे (रस्ते व पार्कींग) रुग्णालयातील डक्ट व ड्रेनेज लाईन साफसफाईचे काम करणेबाबत | १८,२६,१०,४००/– | १८,२६,१०४/– | ९१,३०,५२०/– | ४२,५६०/– | ३ वर्ष |

सदर निविदेतील पुरवठ्याचा तपशिल, अनामत, बयाणा रक्कम, नियम, अटी–शर्ती निविदा शेड्युल इत्यादीची माहिती मनपाच्या www.mahatenders.gov.in तसेच मनपाच्या www.pcmcindia.gov.in या वेबसाईटवर उपलब्ध आहे. सदरची निविदा महाराष्ट्र शासनाचे ई–टेंडरींग पध्दतीने www.mahatenders.gov.in या संकेतस्थळावरुन भरावयाची आहे. याकामी महाराष्ट्र शासनाचे संकेत स्थळाद्वारे ( सेल्फ रजिस्ट्रेशन ) नोंदणी करणे आवश्यक आहे. सदरची डिजीटल की (Key) महानगरपालिकेमार्फत उपलब्ध करुन देणेत येणार नाही. सदरची निविदा फक्त महाराष्ट्र शासनाचे ई – टेंडरींग प्रक्रिये अंतर्गत दिनांक २८/०८/२०२१ ते दिनांक १३/०९/२०२१ अखेर दुपारी ३.०० वाजेपर्यंत ई–टेंडरींग पध्दतीने वेबसाईटवरुनच भरता येईल. कोणतेही कारण न देता निविदा पुर्णत: किंवा अंशत: मंजुर अथवा नामंजुर करण्याचा अधिकार मा.आयुक्त, पिंपरी चिंचवड महानगरपालिका, पिंपरी, पुणे –१८ यांनी स्वत:कडे राखुन ठेवला आहे.

सदर कामाची प्री बिड मिटींग दिनांक ०२/०९/२०२१ रोजी मा. अति. आयुक्त (१), पिं.चिं. मनपा, पिंपरी –४११ ०१८ यांचे दालनात सकाळी ०३:०० वाजता घेण्यात येणार असून निविदा बाबत असणारे मुद्दे लेखी स्वरुपात दाखल करणे आवश्यक राहील. तोंडी म्हणणे/चर्चा विचारात घेतली जाणार नाही.

सदरची ई–निविदा www.mahatenders.gov.in या वेबसाईट वरुन भरता येईल.

जाहिरात क्रमांक:– १०५२
क्रमांक : मसाभां/५/कावि/९३३/२०२१
दिनांक : २७/०८/२०२१

सही/–
आयुक्त
पिंपरी चिंचवड महानगरपालिका,
पिंपरी, पुणे – ४११०१८



**THE MINES ACTS, 1952**
**EXAMINATIONS FOR**
**OVERMAN'S, FOREMAN'S, SURVEYOR'S, SIRDAR'S, MATE'S, BLASTER'S AND GAS TESTING**
**CERTIFICATE OF COMPETENCY**
**UNDER THE METALLIFERIOUS MINES REGULATIONS, 1961**
**&**
**THE COAL MINES REGULATIONS, 2017**

The Chairman, Board of Mining Examinations and Director General of Mines Safety, Dhanbad is holding Computer Based Examinations for **Overman's, Foreman's, Surveyor's, Sirdar's, Mate's, Blaster's** and **Gas Testing**, Certificate of Competency (Restricted & Unrestricted), under the Metalliferous Mines Regulations, 1961, the Coal Mines Regulations, 2017 and the Mines Act 1952, in **December, 2021** at Ajmer. Asansol/ Durgapur, Bengaluru, Bhilai, Bhubaneswar, Bokaro, Cuttack, Dhanbad, Ghaziabad & Delhi/ NCR. Goa, Guwahati, Hyderabad, Jaipur, Jamshedpur, Nagpur, Raipur, Ranchi and Udaipur centres. Candidates who desire to appear in the examination are required to submit their application ONLINE by using the link provided in the DGMS wehsite.

**SCHEDULE OF EXAMINATION:** The Computer based examination is scheduled to be held from **27th to 29th December, 2021** Copy of admit card/ authorisation letter shall he made available for applicant to download and applicant are required to download it and present it for examination.

**FEES:** (i) Overman's (Coal):₹ 600/- ; (ii) Surveyor's (Coal): ₹ 600/- ; (iii) Sirdar's (Coal): ₹ 400/-; (iv) Foreman's (Metal): ₹ 50/-; ( v) Surveyor's (Metal): ₹ 50/- ; (vi) Mate's (Metal): ₹ 30/-; (vii) Blaster's (Metal): ₹ 25/-; ( viii) Gas Testing : ₹ 300/-

The fees shall be payable online only through Bharatkosh website (i.e. www.bharatkosh.gov.in).

Candidate can apply for appearing in examinations for the following certificates:

| CERTIFICATE | PROVISION |
|---|---|
| 1. Overman's Certificate – Unrestricted / Restricted<br>2. Surveyor's Certificate – Unrestricted /Restricted<br>3. Sirdar's certificate – Unrestricted /Restricted | Coal Mines Regulations, 2017 |
| 1. Foreman's Certificate – Unrestricted / Restricted<br>2. Surveyor's Certificate – Unrestricted /Restricted<br>3. Mate's Certificate – Unrestricted / Restricted<br>4. Blaster's Certificate – Unrestricted / Restricted | Metalliferous Mines Regulations, 1961 |
| 1. Gas Testing Certificate | Mines Act, 1952 |

Before applying for examination, applicants are requested to ensure that they possess the qualification & experience prescribed under the Metalliferous Mines Regulations, 1961 OR the Coal Mines Regulations. 2017, read with applicable byelaws. Any applicant who does not possess the prescribed eligibility criteria shall not be considered for the examination. For further details and information on the above please visit the DGMS website ***(i.e.www.dgms.gov.in).***

Last date for filling and submitting the online application form along with scanned copy of required original documents and fees is **28th October, 2021** (up to midnight 24:00 Hrs.). ***Notified on 27.08.2021 (in DGMS website i.e. www.dgms.gov.in)***

**DAVP 23102/11/0004/2122**

The ball will be set rolling on the actual work for the Rs 15,767-crore Bengaluru suburban rail project soon, as the nodal agency will call for tenders for one of the corridors worth Rs 900 crore

# Can't traumatise victim, says Sood, as police teams fan out

## Cops working on physical, technical evidence, hopeful of nabbing accused soon

K SHIVA KUMAR @ Mysuru

TEAMS of the Mysuru Police involved in the investigation of the heinous gang-rape of a college student have fanned out to neighbouring states, acting on the leads they have obtained so far. The police are confident that the attackers will be arrested soon. Karnataka DG&IGP Praveen Sood, who rushed to Mysuru from New Delhi on Friday, said that they are building up the case carefully based on technical and material evidence. Refusing to fix a time frame for the investigation, he said, "We want to give enough space for the victim to return to normal. We are hopeful that she will cooperate with the investigation once she is out of the trauma. We have not met the victim nor tried to record her statement in the hospital." He also hinted that her parents have assured of all cooperation in the investigation.

So far, neither the victim, who is undergoing treatment at a private hospital here, nor her parents have lodged an official complaint. Referring to this, District minister S T Somashekhar claimed that the survivor is not cooperating with the police. He told reporters that he was informed by the police that the victim's parents have given in writing not to allow anyone to meet her or record her statements. However, Sood said, "The psychological trauma is unimaginable. I can't traumatise the victim to record her statement in one or two days. I have given her time and she has promised to co-operate when she is in a normal mental state. There are limitations," he added. Sood also recalled that in the 2013 Manipal rape case and another one in Kammanahalli, Bengaluru, the victims had not lodged complaints. "We investigated the case based on evidence. In the law student case and the Cubbon Park case, the culprits are serving life terms because the investigation was solid," he pointed out.

Regarding the statement of the victim's friend, Sood said he does not know what happened when he was unconscious. He stressed that the police will not come under any kind of pressure. Asked whether a few students of the college, where the victim is studying, are involved, he said they are looking into all angles but refused to divulge any details. "Trust me, as professional policemen, we are investigating the case," he added.

Students protest demanding that the state government arrest the accused involved in the recent gang-rape of a college student, in Mysuru on Friday | UDAYSHANKAR S

# Mysuru varsity imposes curbs on movement of girl students

KARTHIK KK @ Mysuru

IN the wake of the horrific gang-rape of a college student at the foothills of the Chamundi Hills, the century-old University of Mysore (UoM) has issued a circular prohibiting movement of girl students on the campus after 6.30 pm. However, the diktat has irked the students.

According to the circular signed by the Registrar, a copy of which is available with TNIE, the varsity has imposed fresh curbs wherein movement of girl students after 6.30 pm inside the campus is prohibited and they have also been advised not to be seen alone inside the campus. The circular was issued following oral orders from the police in the wake of the gang-rape.

However, girl students have expressed their ire against the decision and have questioned whether this is the 'freedom' given to young women at a time when the country is celebrating 75 years of independence.

Monica, a research scholar from the Department of Environmental Sciences, said that nearly 70% of the students in the campus are girls and questioned the need for such curbs when there is enough surveillance and security at the campus.

"As research scholars, we can't work in a time-bound manner. Now, we have to stop research work, like referring to books in the library, by 6.30 pm as per the circular. The varsity should have taken students into confidence and sought their opinion before issuing the circular," she said.

Another student, Kaveri, questioned why the rule was limited only to female students. "We talk about women empowerment, equality... but the circular is only for women," she rued.

Registrar R Shivappa confirmed that a circular in this regard has already been issued keeping in mind the safety of female students. The authorities have also barred entry of public to Kukkarahalli lake after 6.30 pm which comes under the varsity limits.

# CONG TARGETS HOME MINISTER, ASKS WHY NEWBIE WAS GIVEN JOB

EXPRESS NEWS SERVICE @ Bengaluru

THE Opposition Congress on Friday launched a scathing attack on the government over the functioning of the Home Ministry in the light of the henious gang rape of a student in Mysuru.

Several Congress leaders, including former council chairman VR Sudarshan and KPCC working president Saleem Ahmed, expressed anger against Home Minister Araga Jnanendra, who posed for cameras while trying his hand on fire arms training simulator during his visit to the Karnataka Police Academy in Mysuru on Friday. "Why did the BJP give the Home portfolio to a first-time minister? If the BJP considers the Home Minister to be competent, why does Chief Minister Basavaraj Bommai have to seek regular updates about the rape case?" they asked.

In Gokak, KPCC working president Satish Jarkiholi said the minister had exposed himself by making irresponsible statements. In Hassan, JDS state president H K Kumaraswamy said, "The Home Minister must take moral responsibility for the heinous crime in Mysuru and tender his resignation."

Meanwhile, while there is palpable public anger and outrage over the gang rape, many politicians too have reacted angrily. Former Chief Minister H D Kumaraswamy suggested, "Do what the Hyderabad police did to the rape accused." He was referring to the case where the accused in the gang rape of a veterinarian were shot dead in an alleged encounter. Kumaraswamy also blamed the government for not curbing anti-social activities like drinking in public.

Tourism Minister Anand Singh said the perpetrators must be bobbitized. "There is a lack of trust among people, because the culprits are sent to jail and they can come out on bail later."

Congress MLA Laxmi Hebbalkar demanded that the perpetrators be hanged. She said it was appalling that they had tried to shoot a video of the incident and extort money from the victim. However, former chief minister B S Yediyurappa sounded more guarded. "I am confident that the criminals will be caught and punished. The police are investigating the case sincerely and working beyond their capacity to trace the criminals," he stressed.

Home Minister Araga Jnanendra tries his hand at an arms training simulator at Karnataka Police Academy in Mysuru on Friday | UDAYSHANKAR S

> **Home Minister Araga Jnanendra must take moral responsibility for the heinous crime in Mysuru and tender his resignation**
>
> Satish Jarkiholi, KPCC working president

## *Teenager gang-raped multiple times, 4 arrested*

BELAGAVI: Just days after the horrific gang rape of a student in Mysuru, a similar incident came to light on Friday, where a 16-year-old girl was allegedly gang-raped in Ghataprabha of Belagavi district. A top police officer from Belagavi said the girl was allegedly raped by a group of men multiple times, in and around the same town for many weeks. The men are also from Ghataprabha. Most of the men involved were known to the girl for a long time. Whether they had consensual intercourse with the girl or not, police had to file a rape case since the girl is a minor, the officer said. Police also filed a case of atrocity against all the accused. The girl's family had brought the case to the notice of a local women's rehabilitation centre, and eventually, the local police was informed. A case was filed and four of the accused were arrested in Ghataprabha. **ENS**

EXPRESS READ

### Bihar PWD minister praises K'taka road infra

BENGALURU: Bihar PWD Minister Nitin Nabin called on his Karnataka counterpart CC Patil here on Friday. Speaking to reporters, Nabin said Karnataka has made good progress because of good infrastructure, including motorable roads. Nabin sought details of road works being implemented in the state from Patil and said Karnataka's road infrastructure is a model for the entire country. **ENS**

### BJP state chief Kateel completes 2 yrs in office

BENGALURU: Congratulatory messages poured in for BJP state president and Dakshin Kannada MP Nalin Kumar Kateel as he completed two years as party president on Friday. Kateel visited Dharmastala and other temples on Friday. **ENS**

# B'luru civic body order on netas' photos ignored

CONTINUED FROM PAGE 1

THE order comes into effect immediately, and the authorities have been directed to remove any such publicity banner of any elected representatives or political leaders. If not implemented, Â FIRs can be registered at local police stations and action taken against officials concerned.

In November 2020, the then Bruhat Bengaluru Mahanagara Palike commissioner had issued a circular that photographs of elected representatives on bus shelters, drinking water units, government and BBMP advertisements on buses and other places should not be used. But the order has largely been ignored. After a public interest litigation was filed before the high court, the Additional Chief Secretary had directed all officials from the BBMP, Bengaluru Development Authority, BWSSB, BMRCL, BMRDL and other divisions to take action accordingly by the end of July 2021.

Meanwhile, in the first week of August, the court had insisted that photos or names of political leaders should not be displayed at any public project.

The concerned authorities have been told to submit details of construction works where photos of elected representatives are being used.

# BSY gets warm welcome in home district

EXPRESS NEWS SERVICE @ Bengaluru, Shivamogga

FORMER Chief Minister BS Yediyurappa on Friday headed to his home district Shivamogga for a four-day tour, his first visit to his constituency after he demitted office. He is expected to participate in local programmes and functions in Shivamogga on Saturday morning, and visit his constituency Shikaripura in Shivamogga on Sunday, again for local programmes.

After meeting visitors in Bengaluru in the morning, Yediyurappa drove to Shivamogga, accompanied by escort and pilot vehicles, since he enjoys Z-category security. This is his first drive to Shivamogga after nearly two years.

In Shivamogga, Yediyurappa received a a warm welcome by district leaders, as he stepped out of his brand-new Toyota Vellfire.

Addressing party workers and supporters, he said he had made honest efforts to sanction projects and works that were demanded in different taluks in the district. Once these projects were completed, Shivamogga city and the district would emerge as a model, he said.

"My dream to bring in industries and provide employment to thousands of youths in the district which will be realised once the ongoing airport work is completed in 6-8 months. This will boost industrial development, he said.

The party's focus is on the next assembly elections in 2023, and win more than 135 constituencies. "I will not be touring the entire state alone. All our leaders, local MLAs and ministers would join in to strengthen our party and assign work that would bring our party to power on its own in the next elections," said Yediyurappa.

He hinted that his priority is to identify constituencies where his party can register a victory in the next elections to strengthen the party base. He said he has sanctioned funds for development work in all districts. "During my political career, I have never discriminated against people based on the caste, creed, religion etc. Need to work with party workers in an affectionate manner," he said.

Former CM BS Yediyurappa boards his brand-new Toyota Vellfire in Shivamogga on Friday. This was his first visit to the district after resigning as CM | SHIMOGA NANDAN

TO BOOST ECONOMY

# *K'taka plans textile, jewellery & spices parks*

EXPRESS NEWS SERVICE @ Bengaluru

AS part of its efforts to give a fillip to the local economy and generate employment, the State Government has proposed to develop textile, jewellery and spices parks in Karnataka.

Chief Minister Basavaraj Bommai, who was in New Delhi on Thursday, met Union Minister of Commerce and Textile Piyush Goyal, and the duo discussed the state's new textile policy. "The minister has asked the State Government to submit a proposal to establish a textile park in Karnataka. He assured us of all the required facilities, including subsidy from the Centre. He also said that he will help the state in forging tie-ups with national and international textile manufacturers. The proposed park will help in generating more employment, especially for women," Bommai told reporters in Bengaluru on Friday. The textile park is expected to come up in North Karnataka. It may be recalled that the UPA government, in 2011, had proposed to set up a mega textile park in Kalaburagi. The project, however, was scrapped last year owing to fund crunch.

Apart from the textile park, there is also a proposal to set up a jewellery park in the state. Bommai has asked the Jewellery Association to submit a detailed proposal on the requirements. He said that the sector has the potential to generate employment. The location of the park, however, is yet to be decided.

Meanwhile, Industries Minister Murugesh Nirani held discussion with Union Minister of State for Agriculture and Farmers' Welfare, Shobha Karandlaje, in Bengaluru on Friday on establishing a spices park at Ambale in Chikkamagaluru district. The Karnataka Industrial Area Development Board will provide financial assistance for the proposed spices park that will come up on 10 acres at Ambale. They also discussed establishing food processing units and providing guidance to farmers on exporting farm produce. "We will strive to make Karnataka a leader in agriculture export," Nirani added.

Chief Minister Basavaraj Bommai being welcomed at the South India Jewellery Show in Bengaluru on Friday

# Not worried about outcome of CM's Delhi visit, says Anand Singh

> **Some issues cannot be discussed publicly. I would not like to speculate on what can happen in the future**
>
> Anand Singh, Tourism Environment and Ecology Minister

EXPRESS NEWS SERVICE @ Bengaluru

TOURISM, Environment and Ecology Minister Anand Singh, who had been assured by Chief Minister Basavaraj Bommai and BJP state president Nalin Kumar Kateel that his grouse about portfolio allocation will be discussed with the party bosses in Delhi, said he will not chase the CM to know what was the outcome of the latter's visit. "That is not my nature," he said bluntly.

The CM was on a two-day visit to Delhi and returned on Thursday as he could not meet party national president J P Nadda and discuss the issue. Anand Singh had been sulking and had not taken charge of his ministries for about three weeks. He did so last week after being persuaded by the CM and Kateel.

Asked about the delay, Singh told TNIE, "Some issues cannot be discussed publicly. I would not like to speculate on what can happen in the future." He claimed that he will go by the directives of party seniors and was advised that this was not the right time. While admitting that he did feel let down, he said, "If I give my word to someone, I keep it. I got emotional and hence, kept away, but I'm not fussy about portfolios."

Singh said that at present, the tourism sector was facing a crunch as tourist inflow had dwindled to fears of a third wave of Covid-19 despite the vast potential for tourism. On the ecology front, he said, "There were complaints that officials were hesitant to go to remote areas where there was pollution or other ecological violations. I held a discussion with the officials and explained to them how to deal with violations in certain remote areas. There have been complaints about industries discharging effluents into rivers. Whenever such issues come to my notice, we will not hesitate to take criminal action against the offenders."

The Upparpet police have arrested a pickpocket who targeted women on temple premises and recovered gold valuables worth Rs 15 lakh. With the arrest of Syed Ahmed, police cracked four cases -- two in Upparpet and one each in Chamrajpet and Kalasipalya police stations

# Tried to reduce pendency of cases, but Covid struck: CJ

## However, says pandemic was also a blessing for courts to use tech

**EXPRESS NEWS SERVICE**
@Bengaluru

THE state judiciary bid an emotional adieu to Chief Justice of Karnataka High Court Abhay Shreeniwas Oka and Justice BV Nagarathna on Friday.

Chief Justice Oka, noting that the pandemic has come as a blessing in disguise for courts to use technology, said that Karnataka judiciary has the potential to become the best in the country. Though it was planned to dispose of all cases that are over five years old in district and trial courts by the end of 2021, it could not be achieved because of Covid. It could be achieved by the end of 2022, he said. Judges should be strict without being harsh and ensure that the faith of the common man in judiciary is not shaken.

Chief Justice Abhay Shreeniwas Oka and Justice BV Nagarathna at the inaugural of a creche for children of judiciary staff and Bar members | NAGARAJA GADEKAL

Justice Nagarathna said, "I have enjoyed my work as advocate and judge during last 34 years in Karnataka. I think my life has been wedded with this red building (High Court) and everybody with whom I worked. I carry with me the strength of your affection and tremendous goodwill," she said emotionally. "May all the world, may all the people in the world feel well, comfortable and happy... Thank you," she said, signing off with 'Dhanyavaadagalu', meaning thank you in Kannada.

Senior-most judge Justice Satish Chandra Sharma, who has been made the acting chief justice, said parting is always painful, but inevitable.

# NCB makes ₹40L drug haul, nabs woman

The drug was concealed on two sides of a carton box | SPECIAL ARRANGEMENT

**EXPRESS NEWS SERVICE**
@Bengaluru

THE Narcotics Control Bureau (NCB), Bengaluru zonal unit, arrested a city-based woman under the Narcotic Drugs & Psychotropic Substances (NDPS) Act, 1985. According to the NCB, the woman, Yogita S, had come to Electronics City post office, to receive a parcel from Germany which reportedly contained one kg of contraband MDMA crystals worth Rs 40 lakh in the grey market.

"NCB officials on August 26 had intercepted an incoming parcel from Germany, which reportedly contained MDMA crystals, at Electronics City Post Office. The contraband was concealed on two sides of a carton box in grey coloured duct tape. Each packet weighed 500 gm," said Director NCB, BZU, Amit Ghawate. Following the seizure, the NCB mounted surveillance and apprehended Yogita, who came to receive the parcel. Investigation has revealed that Yogita has been involved in drug trafficking for the past three years. "Besides Bengaluru, she sells drugs to other cities in South India," the officer said.

# Moral policing: Group 'heckles' students

**EXPRESS NEWS SERVICE**
@ Mangaluru

IN a fresh incident of moral policing in Dakshina Kannada, students of a paramedical college were heckled by pro-Hindutva activists. Following this, the district police arrested three men, but were later released on bail.

The incident occurred on Thursday, when a group of students belonging to different faiths went on a trip to Karinja temple in Bantwal. There were male students along with their three female classmates, studying final year paramedical courses at AJ Hospital. When they were returning home, a group of right-wing activists stopped them near the temple pond and questioned the male students for accompanying girls from another faith. Poonjalakatte police arrived at the spot and took the students to the station.

Meanwhile, one of the female students filed a police complaint demanding action against five right-wing activists.

**EXPRESS READ**

### Two arrested, 26 phones, gold ornaments recovered

Bengaluru: The Nandini Layout police nabbed two men and recovered 26 mobile phones and 20 gram of gold ornaments, worth Rs. 4.55 lakh in total. One of the accused was earlier arrested in two attempt-to-murder and vehicle theft cases, and had come out on bail, police said. **ENS**

---

कॅनरा बैंक Canara Bank | सिंडिकेट Syndicate

**ASSET RECOVERY MANAGEMENT - I, No.86, Spencer Tower, MG Road, Bengaluru-560 001 Phone No.: 080-25588642, 25588641, Extn.: 530, E-mail : cb2366@canarabank.com**

**CORRIGENDUM**

With reference to the SALE NOTICE Published in this newspaper on 26.08.2021 pertaining to the Recovery due to ARM Branch I, Bengaluru of Canara Bank from M/s. ISIS Medicare & Research Centre Pvt Ltd & 4 others, "the Earnest Money Deposit shall be deposited on or before shall be read as **28.09.2021 at 5.00 pm** instead of on or before 28.08.2021 at 5.00 pm". Other details remain as it is.

**Date: 27/08/2021**
**Place: Bengaluru**

**Sd/-**
**Authorised Officer**

---

**IN THE COURT OF THE I ADDITIONAL CIVIL JUDGE AND JMFC AT NELAMANGALA**

**C.Mis. No. 175/2021**

1. **Smt. Jayamma**, W/o Late Hanumaiah, aged about 60 years, 2. **Sri Harisha**, S/o Late Hanumaiah, aged about 40 years, 3. **Smt. Venkatalakshmamma** D/o Late Hanumaiah, aged 38 years, 4. **Sri Gangadharaiah** S/o Late Hanumaiah, aged about 36 years, 5. **Smt. Giriyamma** D/o Late Gangaiah, aged about 60 years, 6. **Smt Lakshmamma** W/o Late Giriyanna, aged about 48 years, 7. **Smt. Bhavani** W/o Late Anand, aged about 40 years, All are R/at Kannehalli Village, Thyamagondlu Hobli, Nelamangala Taluk, Bengaluru Rural District. ...**Petitioners**

-**V/s**- The Thahasildar Registrar of Birth and Death, Nelamangala ...**Respondent**

**PUBLIC NOTICE**

We, 1) **Smt. Jayamma** W/o Late Hanumaiah, 2) **Sri. Harisha** S/o Late Hanumaiah, 3) **Smt. Venkatalakshmamma** D/o Late Hanumaiah, 4) **Sri. Gangadharaiah** S/o Late Hanumaiah, 5) **Smt. Giriyamma** D/o Late Gangaiah, 6) **Smt. Lakshmamma** W/o Late Giriyanna, 7) **Smt. Bhavani** W/o Late Anand all are R/at Kannehalli Village, Thyamagondlu Hobli, Nelamangala Taluk, Bengaluru Rural District, we filed petition seeking order from the court to issue the death certificate by registering date of death of Petitioner No.4 great grand father/grandfather/grandfather in law by name **Late Giriya Bhovi @ Giriya S/o Late Thimma @ Thimmaiah, died on 15.08.1958 at Kannehalli Village, Thyamagondlu Hobli, Nelamangala Taluk, Bengaluru Rural District.** Hence any person or any public related or interested in this matter are invited for any objections and may appear in person or through pleader **on 25-09-2021** at 11.00 A.M. before the **Additional Civil Judge and JMFC** Court at Nelamangala, Bengaluru Rural District and in default of your appearance on the day specified, the petition will be heard by placing you exparte.

Given under my hand and the seal of the court on this 26th day of August 2021.

**By Order of the Court, Chief Ministerial Officer, Court of the Civil Judge (Junior Division) & JMFC Court, Nelamangala.**

Advocate for Petitioner: **LOKESH .N.N**, Advocate
1st Floor, Devanga Street, Nelamangala Town.

---

THE NEW INDIAN EXPRESS

**EXPRESS TRIBUTE**

Pay Homage to the departed souls in The New Indian Express at very special rates

**BENGALURU EDITION (Every Day)**

| | |
|---|---|
| BLACK & WHITE | ₹100/- per square centimeter |
| COLOUR | ₹125/- per square centimeter |

**ALL KARNATAKA EDITIONS (Every Day)**

| | |
|---|---|
| BLACK & WHITE | ₹150/- per square centimeter |
| COLOUR | ₹200/- per square centimeter |

This section is open every day to place In-memoriam, remembrance, anniversary advertisements of your dearest and nearest ones.

For booking contact:
Ravi Kumar Mobile: 98865 50650, Office: 080 - 2286 6893

---

**ಕರ್ನಾಟಕ ಸರ್ಕಾರ**

**ಕಾರ್ಯಪಾಲಕ ಇಂಜಿನಿಯರ್‌ರವರ ಕಛೇರಿ, ಲೋಕೋಪಯೋಗಿ ಇಲಾಖೆ, ಚಿಕ್ಕಮಗಳೂರು ವಿಭಾಗ, ಚಿಕ್ಕಮಗಳೂರು**

**ಟೆಂಡರ್ ಪ್ರಕಟಣೆ ಸಂಖ್ಯೆ: 19/2021–22 ದಿನಾಂಕ: 26–08–2021**

ಮೇಲ್ಕಂಡ ಟೆಂಡರ್ ಪ್ರಕಟಣೆಯಲ್ಲಿ ಚಿಕ್ಕಮಗಳೂರು ಜಿಲ್ಲೆಯ ಚಿಕ್ಕಮಗಳೂರು, ತರೀಕೆರೆ ಹಾಗೂ ಕಡೂರು ಉಪವಿಭಾಗಕ್ಕೆ ಒಳಪಡುವ ಕಾಮಗಾರಿಗಳಿಗೆ (**Standard Tender Document - KW 1, 2 & 4** ನಿಬಂಧನೆಗನುಸಾರ) ಅರ್ಹ ಗುತ್ತಿಗೆದಾರರಿಂದ ಇ–ಪ್ರೊಕ್ ಹಾಗೂ ಮ್ಯಾನುವಲ್ ಮೂಲಕ ಟೆಂಡರ್ ಕರೆಯಲಾಗಿರುತ್ತದೆ. ಕನಿಷ್ಠ ಅಂದಾಜು ಮೊತ್ತ ರೂ. 1.69 ಲಕ್ಷಗಳು ಹಾಗೂ ಗರಿಷ್ಠ ಅಂದಾಜು ಮೊತ್ತ ರೂ. 240.00 ಲಕ್ಷಗಳು ಆಗಿರುತ್ತವೆ.

1) ಕ್ರಮ ಸಂಖ್ಯೆ 1ರ ವರೆಗಿನ ಕಾಮಗಾರಿ ಮ್ಯಾನುವಲ್ ಆಗಿದ್ದು, ಅರ್ಹ ಗುತ್ತಿಗೆದಾರರು ದಿನಾಂಕ : 02–09–2021 ಹಾಗೂ ದಿನಾಂಕ: 03–09–2021ರವರೆಗೆ ನಿಗದಿತ ಶುಲ್ಕ ಪಾವತಿಸಿ ಖಾಲಿ ಟೆಂಡರ್ ಫಾರಂ ಕೋರಿ ಅರ್ಜಿ ಸಲ್ಲಿಸಬೇಕು. ದಿನಾಂಕ: 07–09–2021ರಂದು ಖಾಲಿ ಟೆಂಡರ್ ಫಾರಂ ಪಡೆದು, ದಿನಾಂಕ: 13–09–2021ರಂದು ಸಂಜೆ 4.00 ರವರೆಗೆ ಭರ್ತಿ ಮಾಡಿದ ಟೆಂಡರ್‌ಗಳನ್ನು ಸಲ್ಲಿಸಬೇಕು. ಸದರಿ ಟೆಂಡರ್‌ಗಳನ್ನು ಸಾಧ್ಯವಾದಲ್ಲಿ ದಿನಾಂಕ: 14–09–2021 ರಂದು ಬೆಳಿಗ್ಗೆ 11.00 ಗಂಟೆಯ ನಂತರ ತೆರೆಯಲಾಗುವುದು.

2) ಕ್ರಮ ಸಂಖ್ಯೆ 2 ರಿಂದ 6ರ ವರೆಗಿನ ಕಾಮಗಾರಿಗಳಿಗೆ ಇ–ಪ್ರೊಕ್ಯೂರ್‌ಮೆಂಟ್ ಮೂಲಕ ಟೆಂಡರ್ ಕರೆಯಲಾಗಿದ್ದು, ದಿನಾಂಕ : 07–10–2021ರಂದು ಸಂಜೆ 4.00 ಗಂಟೆಯೊಳಗೆ ಟೆಂಡರ್ ಸಲ್ಲಿಸಬೇಕು. ಸದರಿ ಟೆಂಡರನ್ನು ದಿನಾಂಕ: 08–10–2021ರಂದು ಸಂಜೆ 4.15 ಗಂಟೆಯ ನಂತರ ಸಾಧ್ಯವಾದಲ್ಲಿ ತೆರೆಯಲಾಗುವುದು.

3) ಕ್ರಮ ಸಂಖ್ಯೆ 7ರ ಕಾಮಗಾರಿಗೆ ಇ–ಪ್ರೊಕ್ಯೂರ್‌ಮೆಂಟ್ ಮೂಲಕ ಟೆಂಡರ್ ಕರೆಯಲಾಗಿದ್ದು, ದಿನಾಂಕ : 13–09–2021ರಂದು ಸಂಜೆ 4.00 ಗಂಟೆಯೊಳಗೆ ಟೆಂಡರ್ ಸಲ್ಲಿಸಬೇಕು. ಸದರಿ ಟೆಂಡರನ್ನು ದಿನಾಂಕ: 14–09–2021ರಂದು ಸಂಜೆ 4.15 ಗಂಟೆಯ ನಂತರ ಸಾಧ್ಯವಾದಲ್ಲಿ ತೆರೆಯಲಾಗುವುದು.

ಈ ದಿನಾಂಕಗಳಂದು ಆಕಸ್ಮಿಕ ರಜಾ ದಿನಗಳು ಬಂದಲ್ಲಿ ಮರುದಿನವನ್ನು ಪರಿಗಣಿಸಲಾಗುವುದು. ಹೆಚ್ಚಿನ ವಿವರಗಳಿಗೆ ಕಛೇರಿ ವೇಳೆಯಲ್ಲಿ ವಿಷಯ ನಿರ್ವಾಹಕರನ್ನು ಸಂಪರ್ಕಿಸಿ ತಿಳಿಯಬಹುದಾಗಿದೆ.

ಸಹಿ/– ಕಾರ್ಯಪಾಲಕ ಇಂಜಿನಿಯರ್, ಲೋಕೋಪಯೋಗಿ ಇಲಾಖೆ, ಚಿಕ್ಕಮಗಳೂರು ವಿಭಾಗ, ಚಿಕ್ಕಮಗಳೂರು

---

कॅनरा बैंक Canara Bank | सिंडिकेट Syndicate

**ASSET RECOVERY MANAGEMENT - I, No.86, Spencer Tower, MG Road, Bengaluru-560 001 Phone No.: 080-25588642, 25588641, Extn.: 530, E-mail : cb2366@canarabank.com**

**SALE NOTICE**

**E- Auction Sale Notice for sale of Imovable / Movable Properties under Securitisation and Reconstruction of Financial Assets and Enfocement of Security Interest Act, 2002 read with proviso to Rule 8(6) of the security Interest (Enforcement ) Rules, 2002**

Notice is hereby given to the public in general and in particular to the Borrower (s) and Guarantor (s) that the below described immovable property mortgaged /charged to the Secured Creditor, the symbolic possession of which has been taken by the Authorised Officer of ARM Branch I , Bengaluru of the Canara Bank, will be sold on "As is where is", "As is what is", and " Whatever there is" on 30/09/2021 (10.00am to 10.30am), for recovery of **₹.119,48,11,257/-** with further interest and cost thereon due to ARM Branch I , Bengaluru of Canara Bank from M/s S P R Sugars Pvt Ltd Rep by its MD Sri Thimme Gowda No 13/1 Kashyap 1st Floor Next to Krishna Darshna Kanakapura Road Basavanagudi Bangalore 560004, 2. M/s Chamundi Distilleries Pvt Ltd Rep by its MD Sri Thimme Gowda No. 34/2 5th Main Gabndhinagar Bangalore – 560009 3.M/s SPR Gropu Holdings Pvt Ltd Rep by its MD Sri Thimme Gowda No. 34/2 5th Main Gandhinagar Bangalroe 560009 4. Mr. Thimme Gowda S/o Latte Mudde Gowda 5. Mr. T Suresh Gowda S/o Mr. Thimme Gowda 6. Mr. Prasanna Gowda S/o Mr. Thimme Gowda 7. Mr. T Raghavendra Gowda S/o Mr. Thimme Gowda 8. K Savithramma W/o Mr Thimme Gowda All at sl No 3 to 7 reside at: No. 65 Vanivilas Road , Basavanagudi Bengaluru- 560004 9. Smt Puttathayamma W/o Late M Thimmaiah TYarehalli Harohalli Bidadi Hobli Ramanagar Taluk 10. Mr. D Kenchappa S/o Dodda Thimmegowda Kattekodi Mandya Taluk mandya District .

The reserve price and the earnest money deposit details are as under & the Earnest Money Deposit shall be deposited on or before will be 28.09.2021 at 5.00 pm to account number 7952296000001, Canara Bank ARM-I Bengaluru RTGS / NEFT ( IFSC – CNRB0007952).

(Amt in Lakhs)

| Sl. No. | DESCRIPTION OF THE PROPERTY | Reserve Price | EMD Amount | Incremental value |
|---|---|---|---|---|
| 1 | Residential Building at No. 19 ( Old No. 283) 11th Cross, Willson Garden Bengaluru – 560027 site mesuring 6000 sft int he name of Sri Thimme Gowda, Sri T Raghavendra Gowda and Sr. Prasanna Gowda ( 3 sites 25' x 80 each) bounded by East : 11th Cross road, West ; Private Property, North Remaining portion of the same property No 283/19 sold to T Prasana Gowda, South : Private Property | 1222.00 | 122.20 | 1.00 |

Known Encumberances, if any : Not to the Knowledge of the Bank.

For detailed terms and conditions of the sale please refer the link "E- Auction" provided in Canara Bank's Website (www.canarabank.com) or may contact Chief Manager, ARM-I Branch, Bengaluru, Canara Bnk, Ph. No. 9483532366 during office hours on any working day.

**Date: 27/08/2021**
**Place: Bengaluru.**

**Sd/- Authorised Officer**
**Canara Bank**

---

**HELPLINE**

THE NEW INDIAN EXPRESS

For subscriptions & Supply related Complaints

Call / WhatsApp

**9886143555**

**7 AM - 4 PM MONDAY to SATURDAY**

---

**PUNJAB & SIND BANK**
(A Govt. of India Undertaking)
पी.एस.बी

**PUBLIC NOTICE FOR E-AUCTION FOR SALE OF IMMOVABLE PROPERTY**
**LAST DATE & TIME OF SUBMISSION OF EMD AND DOCUMENTS – BEFORE 4.00 pm. on 24.9.2021**

Sale of immovable secured asset under the Securitization & Reconstruction of Financial Assets & Enforcement of Security Interest Act, 2002 and rules. Offers are invited in electronic mode through **https://www.bankeauctions.com** to be submitted latest by 24.9.2021 before 4:00 PM for the sale of secured asset mentioned below on **"AS IS WHERE IS AND AS IS WHAT IS BASIS"** for recovery of the secured debts of Punjab & Sind Bank amount inclusive of interest, charges and cost and future interest thereon and pursuant to the possession of the following property taken by the Authorized Officer under SARFAESI Act, 2002.

| | |
|---|---|
| Date and time of inspection of mortgaged properties | 22.09.2021 between 11.00 a.m to 4.00 p.m |
| Last date & time for submission of EMD and documents | 24.09.2021 before 4.00 p.m |
| Date and time of e-auction/sale | 28.09.2021 between 11.00 a.m to 4.00 p.m |

| Sl No. | 1) Borrower Name : 2) Branch Name : | Description of Property (as per available details) | Possession Date & Outstanding Amount | A) Reserve Price B) EMD C) Bid Increase Amount |
|---|---|---|---|---|
| 1 | Borrower : 1.Mr. RITESH B. MEHTA & Mrs. PINKY R. MEHTA<br>2. J.C Road Branch | All the piece and parcel of Immovable property : Residential house- Property at Flat No.302, 3rd floor, Mile Stone Calidad, BBMP No. 143/493/38,39, Kammanahalli Village, Central Excise HBCS Layout Bannerghatta Road, Begur Hobli, Bangalore South Taluka, Bangalore 560083, Area : 1166 sqft with undivided share of 377.11 sqft, Boundaries : **North by :** Apartment No. 303, **South by :** Apartment No. 301, **East by :** Open to Corridor, **West by :** Open to Space. | 28.6.2021 Rs.47,10,338.87 Plus Interest Cost and Charges from 1.8.2021 | A) Rs.44,71,200/- B) Rs.4,47,120/- C) Rs.50,000/- |
| 2 | Borrower : M/s NANDANA SALES CORPORATION Represented by Mr. Krishna<br>2. J.C Road Branch | All the piece and parcel of Immovable property: Residential house- Property no 38 and 39 (Eastern portion) PID No.45-37-38, Sy.No.10/1, 7th Cross, Rudrappa Garden, Kasturbanagar, Bangalore-560026 (Measuring East to West 25 ft and North to South 40ft) Area : 1000 sqft, Boundaries : **North by :** Private Property, **South by :** Road, **East by :** Private Property, **West by :** Property No. 39 of Mr. Krishna | 12.1.2021 Rs.27,08,689.65 Plus Interest Cost and Charges from 1.8.2021 | A) Rs.38,25,000/- B) Rs.3,82,500/- C) Rs.50,000/- |
| 3 | Borrower : M/s SRI VASANI TIMBER & PLY CENTRE Represented by Prop : Mr. Siddaraju T.P S/o.Puttaswamaiah (Borrower) and Mrs. Ambujakshi W/o. Mr. Siddaraju T.P (Guarantor)<br>2. J.C Road Branch | All that piece and parcel of property bearing house No. 32, BBMP Khata No. 495/32/54/3/54/4, 1st Cross, Shamanna Garden, Chunchu Ghatta village, Uttarahalli Hobli, Bangalore South Taluka, Kanakpura Road ,Bangalore - 560078 and the site measuring East to West 40ft and North to South 58+56/2) belonging to Shri Siddaraju T.P, acquired by him vide Document No.KEN/1/32055/2003-04, Book 1 stored in CD No.KEND1 on 13-02-2004, Area : 2280 sqft, Boundaries : **North by :** Road, **South by :** Private Property, **East by:** Site No. 33, **West by :** Site No. 31. | 22.4.2014 Rs.1,05,48,658.58 Plus Interest Cost and Charges from 1.8.2021 | A) Rs.1,58,00,000/- B) Rs.15,80,000/- C) Rs.50,000/- |
| 4 | Borrower : Mr. Arun Kumar K S, S/o K T Srinivas Gowda at House No. 921, 22nd Main, 38 Cross, 4th T Block, Jayanagara, Bangalore South, Bangalore – 560041 and Guarantor : Mr.K T Srinivas Gowda S/o Late Mr. Khadidal Thimmaiah Gowda and Mrs. Lakshmi W/o Mr.K T Srinivas Gowda<br>2. Attibele Branch | All the piece and parcel of the property bearing No. 388, MIG II Type A, 6th B Cross, on Site Measuring 243 Sqmt developed by Karnataka Housing Board in development known as suryanagar, Chandapura, Surya City Phase I, Iggalur Banahalli Village, Anekal Taluk, Bangalore, Karnataka - 560099. | 13.7.2021 Rs.78,14,072/- Plus Interest Cost and Charges from 1.8.2021 | A) Rs.1,09,87,000/- B) Rs.10,98,700/- C) Rs.50,000/- |

***NOTE:** The measurement of above property, however, be verified by the bidders at site and also from the records of the Revenue Authorities prior to participating in auction.

**TERMS AND CONDITIONS:** For Detailed Terms and Conditions of auction, Visit our Bank's website **www.psbindia.com**

STATUTORY 30 DAYS SALE NOTICE UNDER RULE 8(6) OF THE SECURITY INTEREST (ENFORCEMENT) RULES 2002

The borrower/guarantors are hereby notified to pay the sum as mentioned above along with up to date interest and ancillary expenses before the date of auction, failing which the property will be auctioned/sold and balance dues if any will be recovered with interest and cost.

Date : 28.8.2021
Place : Bangalore

**Authorized Officer**

---

**BEFORE THE HON'BLE NATIONAL COMPANY LAW TRIBUNAL (BENGALURU BENCH) AT BENGALURU**

**C.A. (C.A.A.) No. 16 /BB/ 2021**

**In the matter of Sections 230 to 232 of the Companies Act, 2013**

**And**

**In the matter of Austin Global Ventures Private Limited and Zerodha Broking Limited**

**And**

**In the matter of the Scheme of Arrangement between Austin Global Ventures Private Limited and Zerodha Broking Limited and their respective shareholders and creditors involving the amalgamation of Austin Global Ventures Private Limited and Zerodha Broking Limited**

IN THE MATTER OF:

**1. AUSTIN GLOBAL VENTURES PRIVATE LIMITED** a company incorporated under the Companies Act 2013, bearing CIN U67100KA2014PTC074293 and having its current registered office at No. 19-02, B-6 Block, Elita Promenade Apartments, 18th Main, 7th Phase, J.P Nagar Bengaluru, Karnataka – 560078.

**...Applicant No. 1/Transferor Company**

**2. ZERODHA BROKING LIMITED** a company incorporated under the Companies Act 2013, bearing CIN U65929KA2018PLC116815 and having its current registered office at No. 153/154, 4th Cross, 4th Phase, Dollars Colony, Opposite Clarence School, J.P. Nagar, Bengaluru, Karnataka – 560 068

**...Applicant No. 2 / Transferee Company**

**AND: NIL** **... Respondent**

**NOTICE**

The above Company Application in C.A. (CAA) No. 16/ BB /2021 was filed on February 11th, 2021, under Sections 230 to 232 of the Companies Act, 2013 before the National Company Law Tribunal, Bengaluru Bench at Bengaluru ("**NCLT**"), *inter-alia*, seeking dispensation of the requirement of calling / holding / conducting of the meetings of the shareholders, the secured and unsecured creditors of the Applicant No. 1 / Transferor Company and the Applicant No. 2 / Transferee Company. The Company Application pertains to the sanctioning of the Scheme of Arrangement between Applicant No. 1 and Applicant No. 2 and their respective shareholders and creditors involving the amalgamation of Applicant No. 1 and Applicant No. 2 ("**the said Scheme**").

The Hon'ble NCLT vide order dated August 06th, 2021, was pleased to pass an order, *inter-alia*, dispensing with the requirement of convening and holding the meetings of the shareholders, secured and unsecured creditors of both the Applicant Companies, and permitting the Applicant Companies to file the necessary Company Petition to seek sanction of the said Scheme.

Any person, who is desirous of supporting or opposing the said Scheme, should send to the Applicant's Advocate, notice of his intention signed by him or his Advocate, with his name and address, so as to reach the Applicant's Advocate, not later than seven days before the first date of hearing of the Company Petition seeking sanction of the said Scheme. Where he seeks to oppose the Scheme, the grounds of opposition or the copy of the affidavit, shall be furnished with such notice. A copy of the Scheme will be furnished by the undersigned to any person requiring the same, on payment of the prescribed charges for the same.

Dated 28th, August, 2021.

**INDUSLAW**
#101, 1st Floor, "Embassy Classic", #11 Vittal Mallya Road, Bengaluru - 560 001.
+91 80 4072 6600

---

prda

# PENSION FUND REGULATORY AND DEVELOPMENT AUTHORITY

Chhatrapati Shivaji Bhawan, B-14/A, Qutab Institutional. Area, Katwaria Sarai, New Delhi - 110 016 (India).

## RECRUITMENT NOTICE

1. Pension Fund Regulatory and Development Authority (PFRDA/Authority), is a statutory regulatory body in the financial sector established under PFRDA Act (23 of 2013) passed by the Parliament of India with the mandate to promote, develop and regulate the Pension sector in India.
2. PFRDA invites applications from Indian citizens for filling up the posts of Officer Grade 'A' (Assistant Manager) in various streams in the Authority on direct recruitment basis as per following details:

| Stream | Number of Posts | | | | | Out of which PwBD | Total Posts |
|---|---|---|---|---|---|---|---|
| | SC | ST | OBC | EWS | UR/GEN | | |
| General | 01 | 01 | 01 | 01 | 01 | 00 | 05 |
| Actuarial | 00 | 00 | 00 | 00 | 02 | 00 | 02 |
| Finance and Accounts | 00 | 00 | 01 | 00 | 01 | 00 | 02 |
| Information and Technology | 00 | 00 | 01 | 00 | 01 | 00 | 02 |
| Research (Economics) | 00 | 00 | 00 | 00 | 01 | 00 | 01 |
| Research (Statistics) | 00 | 00 | 00 | 00 | 01 | 00 | 01 |
| Official Language (Rajbhasha) | 00 | 00 | 00 | 00 | 01 | 00 | 01 |

3. The detailed advertisement containing the other details regarding eligibility criteria, mode of selection, submission of application, payment of fees and other instructions including the terms and conditions for appointment to the posts is available on the website of PFRDA at: www.pfrda.org.in and also on the website of National Career Service at: www.ncs.gov.in
4. Eligible and willing candidates may apply through on-line mode from **13.08.2021** to **16.09.2021** on the website of PFRDA.
5. PFRDA reserves the right to modify/cancel/terminate the exercise at any stage as may be considered appropriate by the Competent Authority. Corrigendum, if any, issued on this vacancy notice, shall be available only on the website of PFRDA.

THE GENERAL MANAGER
(Admin. & HR)
Advt, No. 03/2021

**davp15102/11/0006/2122**

All the news. In just a click. Log to www.newindianexpress.com

THE NEW INDIAN EXPRESS

/thenewindianxpress
@newindianxpress
+The New Indian Express

GET IT ON Google Play | Download on the App Store

## GOPALAPURAM BRANCH:

No.30, Conron Smith Road, Gopalapuram, Chennai-6000086

केनरा बैंक Canara Bank

### POSSESSION NOTICE

(SECTION 13(4)) [For Immovable property]

Whereas The undersigned being the Authorised Officer of the Canara Bank under Securitisation And Reconstruction of Financial Assets and Enforcement of Security Interest Act, 2002 (Act 54 of 2002) (hereinafter referred to as "the Act") and in exercise of powers conferred under Section 13 (12) read with Rule 3 of the Security Interest (Enforcement) Rules 2002, issued a **Demand Notice dated 26.03.2021** calling upon the **borrowers and guarantors** detailed below **1.M/s Fashion Equation Pvt Ltd,** Door No.6, Plot No.1, 1st Cross Street, Lakshminagar Porur, Chennai-600116. **2.Mr.Gokulakrishnan, 3.Ms.Kirthika G. Krishnan,** Both at: No.76/81, Mount Poonamallee Road, Flat D1, Second Floor, D 1 Muktha Nirman Apts, Muktha Nirmaan Apts, Porur, Chennai-600116 to repay the amount mentioned in the notice, being **Rs.3,96,16,582.17** (Rupees Three crore ninety six lakhs sixteen thousand five hundred and eighty two and seventeen paise only), with interest thereon within 60 days from the date of receipt of the said notice.

The borrower/guarantors having failed to repay the amount, notice is hereby given to the borrower and the public in general that **the undersigned has taken possession of the property described herein below** in exercise of powers conferred on him / her under section 13 (4) of the said Act, read with Rule 8 & 9 of the said Rule on this **23rd day of August of the year 2021.**

The borrower/guarantors in particular and the public in general are hereby cautioned not to deal with the property and any dealings with the property will be subject to the charge of **Canara Bank Gopalapuram Branch** for an amount of **Rs.3,96,16,582.17** (Rupees Three crore ninety six lakhs sixteen thousand five hundred and eighty two and seventeen paise only) and interest thereon.

The borrower's attention is invited to the provisions of Section 13 (8) of the Act, in respect of time available, to redeem the secured assets.

**DESCRIPTION OF THE IMMOVABLE PROPERTY**

**Schedule A:** All that piece and parcel of immovable property bearing Municipal No.111/18/1A, measuring 1 acre 32 Guntas, comprising of residentially converted land bearing Survey No.18/1A situated at Basapura Village, Begur Hobli, Bangalore South Taluk, Bangalore and bounded as follows On the East: Government Road, On the West: Private Property, On the North: Property previously belonging to Chinnappa, now belonging to Gopala Reddy and On the South : Property belonging to Shanakr Nair@Nair.

**Schedule B:** A two bedroom residential apartment unit bearing No.203 having a super built up area of 1160 square feet(including Plinth area and common area) situated on the second floor of Block "A" in the project "Hanging Gardens" constructed in the schedule "A" property along with the exclusive rights to use one covered car parking space in the basement.

**Schedule C:** 454 square feet of undivided share, right, title and interest in the schedule "A" property.

**Place: Chennai** **Authorised Officer**
**Date : 23.08.2021** **Canara Bank**

---

## HDFC

**HOUSING DEVELOPMENT FINANCE CORPORATION LTD. CIN L70100MH1977PLC019916**
Regd. Office: Ramon House, H T Parekh Marg, 169, Backbay Reclamation, Churchgate, Mumbai- 400020
**Branch Office :** The Capital Court, Munirka, Outer Ring Road, Olaf Palme Marge, New Delhi - 110067
**Regional Office :** HDFC House, No.51, Kasturaba Road, Bangalore - 560001. **Ph :** 080 41183000
**Fax:** 080 22275754, **E-mail : customer.service@hdfc.com**, **Website:** www.hdfc.com

### POSSESSION NOTICE

Whereas the Authorised Officer of Housing Development Finance Corporation Limited, under Securitisation And Reconstruction of Financial Assets and Enforcement of Security Interest 2002 and in exercise of powers conferred under Section13 (12) read with Rule 3 of the Security Interest (Enforcement) Rules, 2002 issued Demand Notice under Section 13 (2) of the said Act, calling upon the following borrower(s) / Legal Heir(s) and Legal Representative(s) to pay the amounts mentioned against their respective names together with interest thereon at the applicable rates as mentioned in the said notices, within 60 days from the date of the said Notice/s, incidental expenses, costs, charges etc till the date of payment and / or realisation.

| Sr. No. | Name of Borrower (s) / Legal Heir(s) and Legal Representative(s) | Outstanding Dues | Date of Demand Notice | Date of Possession | Description of the Property |
|---|---|---|---|---|---|
| 1 | Mr. Ram Lalan Kumar (Borrower) | 618140177 Rs.84,65,785/- (Rupees Eighty Four Lakhs Sixty Five Thousand Seven Hundred and Eighty Five Only) as on 31.05.2021 | 02.06.2021 | 26.08.2021. | All that piece and parcel of the immovable property bearing Site No 4, House List No 176, measuring 5292 Square feet, situated at Kalkere Village, K R Puram Hobli, Bangalore East Taluk, Measuring Eastern Side 54 feet, on the western side 54 feet, on the Northern Side 103 Feet on the southern Side 93 feet, in all measuring 5292 Sq Ft and bounded on : East by : Road, West by : Private Property, North by : Private Property,South by : Site No 5. And any construction thereon. |

*with further interest as applicable, incidental expenses, costs, charges etc incurred till the date of payment and / or realisation.

However, since the borrower mentioned hereinabove have failed to repay the amounts due, notice is hereby given to the borrower mentioned hereinabove in particular and to the public in general that the Authorised Officer/s of HDFC have taken possession of the immovable property (ies) / secured asset(s) described herein above in exercise of powers conferred on him/them under Section 13 (4) of the said Act read with Rule 8 of the said Rules on the dates mentioned above.

The borrower mentioned hereinabove in particular and the public in general are hereby cautioned not to deal with the aforesaid Immovable Property(ies) / Secured Asset(s) and any dealings with the said Immovable Property (ies) / Secured Asset(s) will be subject to the mortgage of Housing Development Finance Corporation Ltd.

Borrower(s) attention is/are invited to the provisions of sub-section (8) of section 13 of the Act, in respect of time available to redeem the secured asset/s.

Copies of the Pnachanma drawn and Inventory madeare available with the undersigned, and the said Borrower is requested to collect the respective copy from the undersigned on any working day during normal office hours.

**Date: 28.08.2021** **Sd/-Authorised Officer**
**Place: Bengaluru** **HDFC Ltd. under SARFAESI Act, 2002**

---

## TUMKUR UNIVERSITY

Vishwavidyanilaya Karyalaya, Tumakuru-572103,
Phone: 0816-2254546

No.TUT/EXAM/ES/2021-22/1214 Dated: 26.08.2021

**Short-term Tender Notification (Through E-procurement only)**

Tumkur University has invited Tender applications for the Printing and supply of Examination stationaries through e-procurement portal for the following:

| Tender title | Publish date | Last date | Technical & Financial bids opening date |
|---|---|---|---|
| Short-term Tender for Printing and Supply of Examination Stationaries | 19.07.2021 | 28.07.2021 | 30.07.2021 |

Tender Applications will be received only through e-procurement portal. The details of the tender notified on the website: www.eproc.karnataka.gov.in For more information you may contact the office of the following:

**Sd/-** Registrar, Tumkur University, Tumakuru

---

## PUBLIC NOTICE

It is hereby informed to the general public that my client **Mr. Mohammad Mudassir Shariff,** S/o Mohammod Ghouse Shariff, Residing at No.46, Fathima Zohara Manzil, 1st Main Road, Anam Enclave Layout, Ashwath Nagar, Thanisandra, Bangalore-560077, have lost the original Sale Deed dated 06.03.1968 which is duly registered as Document No.4304 of Book 1, Pages 42-48, in the office of the Sub Registrar, Gandhinagar, Bangalore executed by Yousuff Shariff and Sanaulla Sheriff, in favour of Mrs. Qamrunnissa Begum and Mohammed Ghouse Sheriff. Any person found the said Sale Deed, they may contact at the address mentioned above. In this regard my client lodge a complaint at Bengaluru City.

**SCHEDULE PROPERTY**

All the piece and parcel of Property bearing Municipal No. 61, situated in Ittige Anjanappa Lane, Old Pension Mohalla, Mysore Road, Bangalore City and bounded on : East by: Property belongs to Sanaulla Sheriff, West by: Zaibunnissa and Rahmathunnissa and Common Passage in between and North by: Conversancy Lane, and South by: Ittige Anjanappa Lane, measuring East to West : 17'3" and North to South : 51'3" [on the Southern side there is a curve, site measuring on that side 11'6" plus 5'9" and the site.

**SAYEED MUMTAZ,** Advocate,
No. 75, H.K.P. Road, Shivajinagar,
Bangalore-51, Mobile: 9886325402
**Place:** Bangalore, **Date:** 27-08-2021.

---

## Union Bank of India, ASSET RECOVERY BRANCH

"Jeevan Sampige:(LIC Building), 1/1, Ground Floor, 2nd Main, Sampige Road, Near Mantri Square Mall, Malleshwaram, Bengaluru-560003,
Mail Id: cb478@unionbankofindia.com, arbbangalore@unionbankofindia.com, Contact No:9441215957, 9148979845

### APPENDIX-IV-A

**[See Proviso to Rule 8(6) of Security Enforcement Rules, 2002]**

**Notice of 15 days for Sale of Immovable Secured assets Under Rule 8 of the Security Interest (Enforcement) Rules, 2002.**

E-auction Sale Notice for Sale of Immovable Assets under The Securitisation and Reconstruction of Financial Assets and Enforcement of Security Interest Act, 2002, read with the provision of Rule 8(6) of the Security Interest (Enforcement) Rules, 2002, Notice is hereby given to the public in general and in particular to the borrower (s) mentioned below that the below described immovable property mortgaged/Charged to the Secured Creditor, the Constructive Possession of which has been taken by the Authorised Officer of the **Union Bank of India, Asset Recovery Branch, Bengaluru** concerned branches. Secured Creditor will be sold on "**As is Where is", "As is What is", and "Whatever there is " basis, by Public E-Auction** on **15.09.2021, 11:00 AM to 4:00 PM** for recovery of the dues mentioned below together with future interest and legal other expenses due to the bank/ Secured Creditor from respective borrowers. Last date for submission of EMD On or before **14.09.2021**, The Reserve Price for Property, the earnest money deposit (EMD) and Description of Property etc., Are given below

| SL No. | Name and Address of the Borrower/ Mortgagor/ Guarantor | Description of the Property | Amount Due | Reserve Price | EMD Amount |
|---|---|---|---|---|---|
| 1. | **1) M/s SBM Centri Cast Pvt Ltd,** No. 52/53, 9th Main, 3rd Cross, Vidyamanya Nagar, Andrahalli, Bangalore-560091.**1.a) M/s Shakthi Enterprises, Prop: Mr. M Bhaskar** No. 109, Byraveswara Industrial Estate, Hegganahalli, Peenya II Stage, Bangalore-560091. **Directors & Guarantors: 1) Mr. M Bhaskar,** No. 52/53, 9th Main, 3rd Cross, Vidyamanya Nagar, Andrahalli, Bangalore-560091. **2) Mr. S SundarRajan, Prop: Kanish Industries,** No.26, 9th Cross, 4th Phase, Ganapathi Nagar, Peenya Industries Area, Bangalore 560091. **3) Mr. S Dhananjaya,Prop: Shivashakti Enterprises,** No. 52/53, 9th Main, 3rd Cross, Vidyamanya Nagar, Andrahalli, Bangalore-560091. **4) Mr. Shashikanth Setty, S/o Sunder Shetty, Prop: Prem Industries,** No. 24, 11thCross, Andrahalli Main Road, Vishwaneedam Post, Andrahalli, Bangalore -560058. **5) Mr. KuppuSwamy, S/o Kanappa Reddy S,** No.114/4, 1St Main Road, 1St Cross, Deepanjali Nagar Layout, Mysore Road, Bangalore-560026. | All that piece and parcel of site property bearing No. 109, Industrial Land & Building , Byraveshwara Industrial Estate of Hegganahalli Village Assessment bearing No. 60, Dasarahalli C.M.C ward No. 35 and presently within the B.B.M.P area of Corporation Ward No. 71, Andrahalli Main Road, YeshwanthpuraHobli, Bangalore-North 560058 and measuring East to West 98 Feet, North to South 58 feet.Totally measuring 5684 Sq.Ft, **bounded on the : East by :** Road, **West By :** Site No. 108, **North By :** Site No.110, **South by :** Site No. 106. | **Rs. 1,37,41,386.52 (Rupees One Crore Thirty Seven Lakhs Forty One Thousand Three Hundred and Eighty Six and Fifty Two Paisa Only) as on 31.07.2021** | **Rs. 1,99,00,000.00 (Rupees One Crore Ninety NineLakhs Only)** | **Rs. 19,90,000.00 (Rupees Nineteen Lakhs Ninety Thousand Only)** |
| 2. | **1. Mr.M.Sharavana S/o V Mahendramani,** R/at No.513, 44th Cross, 4th Block, Rajaji Nagar, Bengaluru 560010 **2. Mr. G Ravichandra S/o Sri Gurappa,** #275, JnanaBharathi Layout, 3rd Block, Dubasipalya, Bangalore -560059 | All that piece and parcel of Site bearing Municipal No. 44/5, Sy.No. 44/5, Adjacent to Jnanabharathi Layout , Dubasipalya, ValagerahalliVillage, KengeriHobli, Bangalore -560059, owned by Sri. Sharavan M. Measuring East to West 22 Ft and North to South 27Ft totally measuring 594 Sft and bounded on: **East :** Property belong to Ravichandra G, **West :** Common Passage, **North :** Property belongs to Ramakrishna G, **South :** Road. | **Rs.72,16,467.80/- (Rupees Seventy Two Lakhs Sixteen Thousand Four Hundred and Sixty Seven and Eighty Paisa only) As of 31.07.2021** | **Rs.31,52,000/- (Rupees Thirty One Lakhs Fifty Two Thousand only)** | **Rs.3,15,200/- (Rupees Three Lakhs Fifteen Thousand Two Hundred Only)** |
| 3. | **Mr.M.Sharavana S/o V Mahendramani,** R/at No.513, 44th Cross, 4th Block, Rajaji Nagar, Bengaluru 560010 | All that piece and parcel of property bearing Municipal No.107/1, Western Portion of property bearing Khaneshumari No.107 & Old No.95, PID No.100-636-107/1, 6th Cross Geddalahalli RMV 2nd Stage Bengaluru 560094, owned by Sri Sharavana M measuring East to West 20 feet and North to South - 30 feet totally measuring 600sqft and bounded on **East:** Mr.Narayan's House; **West:** Ramanna's House; **North:** Road and **South:** Private Property | **Rs.72,16,467.80/- (Rupees Seventy Two Lakhs Sixteen Thousand Four Hundred and Sixty Seven and Eighty Paisa only) As of 31.07.2021** | **Rs.71,99,000/- (Rupees Seventy One Lakhs Ninety Nine Thousand only)** | **Rs.7,19,900 /- (Rupees Seven Lakhs Nineteen Thousand Nine Hundred Only)** |
| 4. | **1) M/s Pramaan Projects Private Limited, Represented by its Directors: Mr. Manish Kumar Sethia and Sanjay Kumar Maloo, Regd. Office:** No.27, 2nd Floor, Mallige Complex, Subramanyapura Main Road, KSRTC Layout, Bangalore, Karnataka-560061. **Present address:** No.8, 203-204, 2nd floor, President Chamber, Richmond Road, Bangalore-Karnataka-560025. **2) Mr. Manish Kumar Sethia (Director),** No.344/88, 2nd Floor, 18th Cross, 16th Main, Near Vijayanagar Post Office, MC Layout Vijayanagar, Bangalore North, Bangalore-560040. **3) Mr. Sanjay Kumar Maloo, (Director) A-1,** No.344/88, 18th Cross, 16th Main, MC Layout, Vijaynagar, Near Udaya School, Near Vijayanagar Post Office, MC Layout, Vijaynagar, Bangalore North, Bangalore-560040. **4) Mr. Hemant Kumar Jain (Guarantor/ Security Owner)** No.591, Signature Apartment, 1st Floor, Flat Fc, 36th Main Road, Ideal homes, Behind Reliance Digital, R.R.Nagar, Bangalore-560098. **5) Mr. Pankaj Baid (Guarantor)** No.2142/1, 1st Floor, 3rd A Main, 7th Cross, RPC Layout, Vijayanagara, Bangalore North, Bangalore-560040. | Flat Bearing No. "3B" on the Third Floor with measuring 1595 square feet of Super Built Up area in the apartment building known as "SIGNATURE' constructed on the all that piece and parcel of an immovable property bearing Site No. 591(P-1), New PID No. 160- W0359-9 , having assigned Khata No. 84/591/93, in sector 'C' , in phase -1, measuring East to West: 96+97/2 and North to South : 67÷68/2, in all measuring 6513.75 Square Feet, situated at The Ideal Homes Projects Township, HBCS Layout, Kenchanahalli/Halagevaderahalli , KengeriHobli, Bangalore South Taluk (Rajarajeshwarinagar, Bangalore), presently coming within the Revenue and Administrative Jurisdiction of Bruhat BangaloreMahanagaraPalike, Bengaluru. 389 Square Feet of undivided share, right title and interest and ownership of land along with one car parking slot in the basement/ stilt floor and the site **bounded on:East** -36th Main Road, **West-** Site No. 588, **North -** Site No. 592, **South-** Site No. 590. **The Boundaries of the Flat No. 3B is:East -** Flat No. 3A, **West -** Site No. 3C, **North -** Site No. 592, **South -** Site No. 590. | **Rs.3,35,93,044.57 (Rupees Three Crores Thirty Five Lakhs Ninety Three Thousand Forty Four and Fifty Seven Paisa Only) as on 31.07.2021** | **Rs. 76,00,000.00 (Rupees Seventy Six Lakhs Only)** | **Rs. 7,60,000/- (Rupees Seven Lakhs Sixty Thousand Only)** |
| 5. | **1) M/s Pramaan Projects Private Limited, Represented by its Directors: Mr. Manish Kumar Sethia and Sanjay Kumar Maloo, Regd. Office:** No.27, 2nd Floor, Mallige Complex, Subramanyapura Main Road, KSRTC Layout, Bangalore, Karnataka-560061. **Present address:** No.8, 203-204, 2nd floor, President Chamber, Richmond Road, Bangalore-Karnataka-560025. **2) Mr. Manish Kumar Sethia (Director),** No.344/88, 2nd Floor, 18th Cross, 16th Main, Near Vijayanagar Post Office, MC Layout Vijayanagar, Bangalore North, Bangalore-560040. **3) Mr. Sanjay Kumar Maloo, (Director) A-1,** No.344/88, 18th Cross, 16th Main, MC Layout, Vijaynagar, Near Udaya School, Near Vijayanagar Post Office, MC Layout, Vijaynagar, Bangalore North, Bangalore-560040. **4) Mr. Hemant Kumar Jain (Guarantor/ Security Owner)** No.591, Signature Apartment, 1st Floor, Flat Fc, 36th Main Road, Ideal homes, Behind Reliance Digital, R.R.Nagar, Bangalore-560098. **5) Mr. Pankaj Baid (Guarantor)** No.2142/1, 1st Floor, 3rd A Main, 7th Cross, RPC Layout, Vijayanagara, Bangalore North, Bangalore-560040. | Flat Bearing No. "1C" on the First Floor with measuring 2173 square feet of Super Built Up area in the apartment building known as "SIGNATURE' constructed on the all that piece and parcel of an immovable property bearing Site No. 591(P-1), New PID No. 160- W0359-9 , having assigned Khata No. 84/591/93, in sector 'C' , in phase -1, measuring East to West: 96+97/2 and North to South : 67+68/2, in all measuring 6513.75 Square Feet, situated at The Ideal Homes Projects Township, HBCS Layout, Kenchanahalli/Halagevaderahalli , Kengeri Hobli, Bangalore South Taluk (Rajarajeshwari nagar, Bangalore), presently coming within the Revenue and Administrative Jurisdiction of Bruhat Bangalore Mahanagara Palike, Bengaluru. 530 Square Feet of undivided share, right title and interest and ownership of land along with one car parking slot in the basement/ stilt floor and **the site bounded on:East** -36th Main Road, **West-** Site No. 588, **North -** Site No. 592, **South-** Site No. 590. **The Boundaries of the Flat No. 1 C is:East -** Flat No. 1B, **West -** Site No. 588, **North-** Site No. 592, **South-** Site No. 590. | **Rs.3,35,93,044.57 (Rupees Three Crores Thirty Five Lakhs Ninety Three Thousand Forty Four and Fifty Seven Paisa Only) as on 31.07.2021** | **Rs.1,08,00,000.00 (Rupees One Crore Eight Lakhs Only)** | **Rs.10,80,000/- (Rupees Ten Lakhs Eighty Thousand Only)** |
| 6. | **M/s Balaji Global Exports** Sy. No. 33, Mudugurki, Bellary Road, Venkatagiri Kota Post, Devanahalli, Bangalore - 562110. **Partners:1) Mr. P Balaji, S/o Papanna,** No.10, 3rd Main Road, D N R Layout, Bengaluru 560020. **2). Mrs. Rasamani Yoganand W/o Mr. Yoganand,** No.10, 3rd Main Road, D N R Layout, Bengaluru 560020. **Guarantor :3) Mr. Parameswar N Iyer, S/o . P. Narayan,** #4, Bindu Anmol Apartment, Opp Shobha Hospital, Amarjyothinagar, Vijayanagar, Bangalore - 560040 | Residential Land and Building situated at Site No. 322, 16th A Cross (KHB), near Chikkabommasandra Arch, HIG Sector A, Yelahanka New Town, Phase I, Yelahanka, Bengaluru 560064 measuring 4625 Sq.Ft, **bounded on East:** by Road, **West:** by Private Land and Drain, **North:** by KHB Land, **South:** Site No. 321 | **Rs. 3,98,99,823.54 (Rupees Three Crores Ninety Eight Lakhs Ninety Nine Thousand Eight Hundred and Twenty Three and Fifty Four Paisa only) As on 31.07.2021** | **Rs.3,37,00,000.00 (Rupees Three Crores and Thirty Seven Lakhs Only)** | **Rs.33,70,000/- (Rupees Thirty Three Lakhs Seventy Thousand Only)** |
| 7. | **1. M/s K Mark,** Prop. Mr. K Keshavamurthy, R/a No.2060, 16th D Main, HAL II Stage, Indiranagar, Bengaluru-560038. **2. Mr. Keshavamurthy,** R/a No.2060, 16th D Main, HAL II Stage, Indiranagar, Bengaluru-560038. **3. Mrs. Kavitha Kestur,** R/a No.2060, 16th D Main, HAL II Stage, Indiranagar, Bengaluru-560038. | All that part and parcel of apartment bearing Flat No. G-1, Ground Floor, ORCHARD GREEN Apartments, Property No. 139/34-10, 2nd Main, 1st Cross, Intermediate Ring Road, Domlur, Bangalore-560071. Total Plinth Area 1430 Sq. Ft, with one Car Parking space in the Basement and 680 Square Feet of Garden area along with 771 Sq. Ft of Undivided share right. | **Rs. 10,55,08,312.60 (Rupees Ten Crores Fifty Five Lakhs Eight Thousand Three Hundred and Twelve and Paise Sixty only) As on 31.07.2021** | **Rs.1,06,40,000.00 (Rupees One Crore Six Lakhs Forty Thousand Only)** | **Rs. 10,64,000/- (Rupees Ten Lakhs Sixty Four Thousand only)** |

The above said properties will be sold by "Online". Online E-Auction will be held through web portal/website www.mstcecommerce.com on the date and time mentioned above with unlimited extension of 10 minutes. The intending bidders / purchasers required to register through https://www.mstcecommerce.com/auctionhome/ibapi/index.jsp by using their mobile number and valid email-id. They are further required to upload KYC documents and Bank Details. The intended bidder may contact the Branch Manager of Union Bank of India, Asset Recovery Branch, contact No.9441215957, foir inspection of property and also visit the above mentioned website for ascertaining the details of auction.

**STATUTORY 15 DAYS SALE NOTICE UNDER Rule 8(6)/ Rule 9(1) OF STATUTORY INTEREST (ENFORCEMENT) RULES, 2002**

This may also be treated as notice u/s8(6) Rule 9(1) of Security Interest (Enforcement) Rules, 2002 to the Borrowers and Guarantors of the said loan about the holding of E-Auction Sale on the above mentioned date.

**Date: 22.08.2021** **Sd/- Authorised Officer,**
**Place: Bangalore** **Union Bank Of India, Asset Recovery Branch, Bangalore.**

---

## SBI STATE BANK OF INDIA

**Stressed Assets Management Branch, Bengaluru**

**Authorised Officer's Details:**
Name:**Sri Nagmani Sinha**
Assistant General Manager (CLO-3)
E-mail Id: nagmani.sinha@sbi.co.in
Mobile No: **8826616503**
Land Line No. (Office): 080-25943489

**Address of the Branch:** 2nd Floor, Office complex Building, SBI, LHO Campus, No.65, St.Mark's Road, Bengaluru 450 001
**Contact : Sri Ratan Kumar Sinha**
**Mob: 94498 40165**
Telephone: 080 -25943473/3484 , Fax: 080-22225203
E-mail Id: sbi.04209@sbi.co.in

**APPENDIX- II & IV-A**

[See proviso to rule 8(6) & 6(2) ]

**E-AUCTION SALE ON 15.09.2021**

**SALE NOTICE FOR SALE OF MOVABLE & IMMOVABLE PROPERTIES**

**E-Auction Sale Notice for Sale of Movable & Immovable Assets under the Securitization and Reconstruction of Financial Assets and Enforcement of Security Interest Act, 2002 read with proviso to Rule 8(6) & 6(2) of the Security Interest (Enforcement) Rules, 2002**

Notice is hereby given to the public in general and in particular to the Borrower (s) and Guarantor (s) that the below described movable and immovable properties mortgaged/charged to the Secured Creditor, the constructive / Physical (whichever is applicable) possession of which has been taken by the Authorized Officer of State Bank of India, the Secured Creditor, will be sold on "As is where is", "As is what is", and "Whatever there is" basis on **15.09.2021** for recovery of **Rs. 68,19,41,122/-(Rupees Sixty eight crore nineteen lakhs forty one thousand one hundred and twenty two Only)** as on **18.08.2021** and further interest at contractual rate from **19.08.2021** with incidental expenses, costs, charges etc.due to the State Bank of India, the Secured Creditor, from the borrowers **: M/s Vaseeulla Modern Rice Mill LLP,** No. B-3 & 4, KIADB Industrial Area, KGF Main Road, Dasarahosahalli, Bangarpet - 563 114, Kolar District, represented by its partners: **(i) Mr. Syed Hidayathulla** s/o Late Syed Basheer Sahib, **(ii) Mr. Syed H. Vaseeulla** s/o Syed Hidayatulla and the Guarantor(s) and Mortgager : **(i) Mr. Syed Hidayathulla** s/o Late Syed Basheer Sahib, **(ii) Mrs. Yasmeen Taj** w/o Mr Syed Hidayatulla,

The reserve price, earnest money deposit and bid increment will be as under:

**DESCRIPTION OF PROPERTIES**

**A) Plant & Machinery:**

**ITEM: 1**

**Tender No. SBI/SAMB/EA/CLO- 3/2021-22/14:**

Plant and machinery installed in the premises of M/s Vaseeulla Modern Rice Mill (LLP) situated at plot No. 3B and 3C, KIADB Bangarpet Industrial Area, Survey No. 119 of Dasarahosalli Village, Robertsonpet Hobli, Bangarpet Taluk Kolar District.

**LIST OF MACHINERIES**

| | |
|---|---|
| | **Rice Mill - A** |
| 1 | Paddy Cleaning, Destoning Machineries with necessary Motor, Elevator conveyors, Stage hoppers |
| 2 | Husk remover and Separator Machineries together with Elevator conveyors, Stage hoppers |
| 3 | Rice Whitener equipment's in three stages with necessary pipelines, complete with stage Hopper and Elevator Conveyors. |
| 4 | Rice Polishing (Silky) machineries with necessary Blowers, pipelines, complete with Elevator Conveyors. Stage hoppers |
| 5 | Rice Thickness and length Grinder machine provided with Elevator. Stage hoppers |
| 6 | Colour Sorting machines with Elevators and necessary Bunker including Bagging line, Stage hoppers |
| 7 | Other accessories including Electric Control Panel and Steel support Structure for installation of Plant Machineries. Grain Bunkers, etc. |
| | **Rice Mill - B** |
| 1 | Paddy Cleaning and De-stoner Machineries with necessary Motor, Elevator conveyors, Stage hoppers |
| 2 | Husk remover and Separator Machineries together with Elevator conveyors, Stage hoppers |
| 3 | Rice Whitener equipment's in three stages with necessary pipelines, complete with Hopper and Elevator Conveyors. Stage hoppers |
| 4 | Rice Thickness and length Grinder machine provided with Elevator including Stage hoppers |
| 5 | Colour Sorting machine stage - 2 with Elevators and necessary Bunker including Bagging line as well stage hoppers |
| 6 | Rice Polishing (Silky) machinery with necessary Blowers, pipelines, complete with Elevator Conveyors and Rice Bunkers for storage of materials at different stages |
| 7 | Other accessories including Electric Control Panel and Steel support Structure for installation of Plant Machineries. Grain Bunkers, etc. |
| | **Rice Mill - C** |
| 1 | Paddy Cleaning and De-stoner Machineries with necessary Motor, Elevator conveyors |
| 2 | Separator machines with Elevating conveyors |
| 3 | Rice Whitener equipment's in three stages with polishing together with necessary pipelines complete with Stage Hoppers and Elevator Conveyor |
| 4 | Rice Thickness and length Grinder machine provided with Elevator including Stage hoppers |
| 5 | Colour Sorting machine stage - 2 with Elevators and necessary Bunker including Bagging line as well stage hoppers |
| 6 | Other accessories including Electric Control Panel and Steel support Structure for installation of Plant Machineries. Grain Bunkers, etc. |
| | **Rice Mill - D** |
| 1 | Paddy Cleaning and De-stoner Machineries with necessary Motor, Stage hoppers and Elevator conveyors |
| 2 | Husk remover & Separator Machineries, Stage hoppers together with Elevator conveyors |
| 3 | Rice Whitener equipment's in three stages + Polishing (Silky) together with necessary pipelines, complete with Stage Hopper and Elevator Conveyors with Bunker |
| 4 | Colour Sorting machine stage - 2 with Elevators and necessary Stage hoppers, Bunker including Bagging line |
| 5 | Rice Sizer including Thickness and length Grinder machine provided with Elevator and Stage hoppers. |
| 6 | Elevators and conveyors along with Pipelines for transportation of Rice mill Dust, Rice Bran, broken rice etc. |
| 7 | Other accessories including Electric Control Panel, MS Silos for Grain storage and Steel Structure for installation of Plant Machineries. 5 Nos. Compressors with drier and air tanks. |
| | **Boiler section & Other Misc. Machineries - E** |
| 1 | Oil fired Steam Boiler with modification for other fuel usage, Fuel handling system, Blower, Chimney, Ash collector, necessary Pipelines for Water and Steam along with support structure, water softening unit. Oil tanks Necessary Material handling systems including MS support structures wherever required as per design. |
| 2 | Two numbers Paddy drying Unit in four stages + Paddy cleaner + MS Silos with necessary Elevators & other material handling systems, water tank. Grain Storage stage Bunkers, Electrical panel etc., complete. |
| 3 | Generator 250KVA |
| 4 | Transformer 1000KVA |

| Reserve Price Rs. | Ernest Money Deposit (EMD) Rs. | Bid Increment Amount Rs. |
|---|---|---|
| 7,53,00,000.00 | 75,30,000.00 | 2,00,000.00 |

**(B) Land & Building:**

**Item 2:**

**Tender No. SBI/SAMB/EA/CLO- 3/2021-22/15:**

All the piece and parcel of Industrial land and building on Plot No. 3B and 3C of Bangarpet Industrial Area situated in Sy. No. 119 of Dasarahosahalli Village, Robertsonpet Hobli, Bangarpet Taluk, Kolar District, containing by ad measurement 15943 sq. mtrs standing in the name of Mr. Syed Hidayathulla S/o. Late Syed Basheer Sab, Vide sale deed registered as Document No. BPT-1-02408-2003-04 in CD No. BPTD 7 dated 26.07.2004 in the office of Sub Registrar of Bangarpet, **bounded on the**: East by : KIADB Road, West by : Plot No. 2A & 3, North by : KIADB Road, South by : Plot No. 3 & 3A.

| Reserve Price Rs. | Ernest Money Deposit (EMD) Rs. | Bid Increment Amount Rs. |
|---|---|---|
| 15,90,00,000.00 | 1,59,00,000.00 | 2,00,000.00 |

**Item 3:**

**Tender No. SBI/SAMB/EA/CLO- 3/2021-22/16:**

All that piece and parcel of Zinc-Sheet-Roofed Building bearing Plot No.58-B of KIADB Bangarpet Industrial Area carved out of Sy. Nos. 135 and 136 of Dasarahosahalli Village, Robertsonpet Hobli, Bangarpet Taluk Kolar District, measuring Eastern Side : 25 mtrs or 82 feet, Western Side : 25 mtrs or 82 feet, Northern Side : 51 mtrs or 167 feet, Southern Side : 51 mtrs or 167 feet, totally 13,694 Sq.feet standing in the name of Mr.Syed Hidayathulla S/o. Late Syed Basheer Sab, vide sale deed registered as Document No.-BPT-1-01715-2014-15 in BPTD224 dated 02.06.2014 in the Office of the Sub Registrar of Bangarpet and **bounded on the** : East by : Plot No. 57, West by : Road, North by : Plot No. 58-C, South by : Plot No. 58-D.

| Reserve Price Rs. | Ernest Money Deposit (EMD) Rs. | Bid Increment Amount Rs. |
|---|---|---|
| 1,80,00,000.00 | 18,00,000.00 | 1,00,000.00 |

**Item 4:**

**Tender No. SBI/SAMB/EA/CLO- 3/2021-22/17:**

All that piece and parcel of converted Land with a commercial building constructed thereon bearing Plot No. 44 of Bangarpet Industrial Area situated in Sy. No. 122 and 123 with in Village Limits of Dasarahosahalli Village, Robertsonpet Hobli, Bangarpet Taluk Kolar District, containing admeasuring 2,205 sq. mtrs standing in the name of Mr. Syed Hidayathulla S/o. Late Syed Basheer Sab, vide sale deed registered as Document No. BPT-1-00405-2013-14 in CD No. BPTD204 dated 16.04.2013 in the Office of the Sub Registrar of Bangarpet. **Bounded on the** : East by : Plot No. 43, West by : KIADB Road, North by : KIADB Road, South by : Plot No. 29 & 30 (Part).

| Reserve Price Rs. | Ernest Money Deposit (EMD) Rs. | Bid Increment Amount Rs. |
|---|---|---|
| 2,90,00,000.00 | 29,00,000.00 | 1,00,000.00 |

For detailed terms and conditions of the sale, please refer to the link provided in https://www.mstcecommerce.com/auctionhome/ibapi/index.jsp and Secured Creditor's website i.e. www.sbi.co.in

Date : 19.08.2021 Sd/-
Place: Bengaluru. (Nagmani Sinha)
Authorized Officer

The India Meteorological Department has sounded an Orange alert, warning of heavy to very heavy rain in six districts of Kerala on Saturday. Orange alert has been issued in Idukki, Palakkad, Malappuram, Kozhikode, Wayanad and Kannur districts while yellow alert is sounded in remaining districts

# ₹317 crore for Lankan Tamil refugees: Stalin

Tamil Nadu CM MK Stalin said an advisory committee, including a representative of Lankan refugees, will be formed | EXPRESS

## Says relief package announced based on inspections carried out at refugee camps

EXPRESS NEWS SERVICE @Chennai

IN a relief to thousands of Sri Lankan refugees staying in various camps in Tamil Nadu, Chief Minister MK Stalin on Friday announced ₹317.40 crore-worth welfare package for them. Stating that the Lankan Tamils were living in camps without sufficient basic amenities, Stalin said that his government would ensure a secured, honourable, and improved life for them. The measures were announced based on inspections that were recently carried out at refugee camps. Incidentally, the Chief Minister also said that steps are being taken to dispose of the pending cases against detained Lankan Tamils in the State.

Making a suo motu statement, under Rule 110, in the State Assembly, Stalin said that an advisory committee, comprising Minister for Non Resident Tamils Welfare KS Masthan, an MP, an MLA, senior officials, and a representative of the Lankan Tamil refugees, would soon be formed. The committee would extend assistance to the refugees staying in the camps as well as those living outside, improving basic amenities for them, and to make arrangements for their return to homeland.

Of the total ₹317.40 crore, the CM said ₹261.54 crore would be allocated for reconstruction of 7,469 houses that are in dilapidated condition at the refugee camps, and for infrastructure development. In the first phase, ₹108.81 crore would be allocated to build 510 new houses in the current financial year.

Since 1983, Stalin said that as many as 3,04,269 Lankan Tamil refugees have arrived in Tamil Nadu. Of them, 58,822 persons from 18,944 families have been kept in 108 refugee camps across 29 districts. Besides, as many as 34,087 persons from 13,540 families have registered their names with the police station.

PLEA DISMISSED

# Kodanad case: Madras HC allows re-investigation

EXPRESS NEWS SERVICE
@Chennai/Coimbatore

THE Madras High Court on Friday refused to stay police investigations into the sensational Kodanad murder-cum-heist case. The court dismissed the petition by an AIADMK functionary from Coimbatore, who is also a witness in the case, against the police conducting further investigations when the case was already under trial.

The verdict comes barely a week after the Opposition leader, Edappadi K Palaniswami, alleged that the DMK government was trying to frame him and other senior AIADMK leaders in the case. Palaniswami was the Chief Minister at the time of the crime, in 2017. Justice M Nirmal Kumar's order on Friday said the law does not mandate prior permission from the magistrate to initiate further investigation. "The filing of charge sheet or pendency of the trial can by no means be a prohibition to conduct further investigation," the judge noted. "It is always better to have a fair and impartial trial," the judge affirmed.

The petitioner in the case was one Anubav Ravi, joint secretary of Amma Peravai in Coimbatore, and also a witness in the case. The judge stated that the petitioner has no say in the manner of investigation and trial of the case as he is neither a complainant nor a victim or accused but only a witness. When the petition was heard before the judge, Advocate General R Shanmugasundaram and State Public Prosecutor Hasan Mohammed Jinna, said that the police had filed a memo before the court for re-investigation.

3,000+ CASES

# Sunday curbs return as Kerala fights Covid

EXPRESS NEWS SERVICE
@T'Puram

GRAPPLING with a puzzling Covid-19 situation in the state, a beleaguered Kerala government on Friday announced the return of lockdown Sundays, but in a stricter form, even as its health minister came under fire for blaming people for the latest surge. Panic within the administration became apparent on a day the state reported 32,801 new cases, the third consecutive day when the daily tally crossed the 30,000 mark, the test positivity rate closed in on an alarming 20%.

The Sunday lockdown, which was suspended in the last two weeks owing to Independence Day and Onam, will be imposed more vigorously with only emergency services and shops selling essential items allowed. Though there is no scientific explanation for imposing lockdown on a single day, the government resorted to the measure as there is no constructive solution at hand.

On Friday, there were 32,801 newly infected persons which reminded of the height of the second wave, when 43,529 cases were reported on May 12. The test positivity rate also touched 19.22%, which is a three-month high.

Health Minister Veena George, who drew flak for criticising Covid patients in home isolation for worsening the situation on Thursday, switched to advisory mode a day after and requested all to continue strong vigil with a special consideration for children.

### *ANDHRA, KARNATAKA OPPOSE TS MOVE TO WITHDRAW CASE*

Hyderabad: Andhra Pradesh and Karnataka, on Friday, requested the Supreme Court not to give a chance to Telangana government to withdraw the case, filed under Section 3 of the Interstate River Water Disputes Act, 1956. Telangana filed a petition to withdraw the case, filed in 2015, with a request to the government to give new terms of reference to Tribunal under Section 3 of the IRWD Act. When the matter came up for hearing, the AP and Karnataka opposed the same. AP and Karnataka wanted that the Krishna river water disputes should be resolved in the Supreme Court only. **ENS**

# Unique sailing race launched at KRS dam

EXPRESS NEWS SERVICE
@Bengaluru

A UNIQUE national-level sailing championship was inaugurated at the KRS dam near Mysuru on August 27. The 'National Level Multi Class Youth Sailing Championship' has been jointly organised by the Madras Engineers Group (MEG) of the Army in collaboration with General Thimayya National Academy of Adventure (GETHNAA) and will be held from August 27 to 31 at the KRS dam under the aegis of the Yachting Association of Karnataka and Yachting Association of India.

This is the first sailing championship of national magnitude to be held at the KRS dam. More than 100 sailors from across the country participated in the inaugural sailing parade.

The event was not open to the general public because of Covid restrictions. Sports Minister Narayan Gowda was the chief guest. Commandant MEG and Center, Brigadier T P S Wadhava and vice-president of the Yachting Association of India, Major General M S Pillai (retd), were present at the inaugural ceremony along with other dignitaries. The MEG and GETHNAA are known for producing athletes of national and international calibre. The sailing championship will mark a new beginning at GETHNAA.

This is the first sailing championship of national magnitude to be held at KRS dam

POOL SCHOOL

Students of MGM School at Bairagipatteda in Tirupati wade through water accumulated in front of the school after the city received heavy showers on Friday | MADHAV K

EXPRESS READ

### Canara Bank raises ₹2.5K crore through QIP

Bengaluru: Canara Bank has raised a capital of Rs 2,500 crore through qualified institutional placements (QIP), a process by which shares are issued to the public without going through standard regulatory compliance. The QIP opened on August 17, 2021 and closed on August 23, fully subscribed. The issue saw a strong response from foreign and domestic QIPs, highlighting a well-diversified representation and demand from across the world. The last issuance was in December 2020 which was also fully subscribed. **ENS**

# Aviation sector divided over drug test proposal

S LALITHA @Bengaluru

THE proposal by the Director General of Civil Aviation (DGCA) to launch random testing of aviation personnel for consumption of psychoactive substances has left the aviation sector divided. While the managements involved have given a thumbs-up, airline staff insist that it puts them under unnecessary pressure and suspicion.

The Civil Aviation Requirement (CAR) order was put up on its website on August 25 for feedback from all stakeholders, before it was made official.

The personnel will be tested for the following substances -- Amphetamine, Methamphtamine, Cannabis, Cocaine, Opioids, Barbiturates, Benzodizipine, MMDA or Ecstasy. The order recommends mandatory testing of 5% of flight crewmembers, air traffic controllers, aircraft maintenance engineers, certifying staff, trainee pilots as well as instructors and examiners.

DGCA Director Arun Kumar told TNIE, "Testing for psychoactive substances is a common practice abroad. It is time we introduce it here too, as consumption of drugs is on the rise in the country. So we plan to introduce it bearing safety of public in mind."

AAI Director at Belagavi, Rajesh Kumar Maurya, welcomed the move, saying it "a good one" which will enhance the safety of passengers." The owner of a flying school too has welcomed it, saying, "It is very important from the point of passenger safety. However, those checking it must adopt the right method, and the process should not harass pilots and other staff."

### Will add to stress: Capt

Retired airline instructor pilot Capt Mohan Ranganathan says it will put pilots under additional pressure in the present circumstances. Drawing a parallel with the breathalysers tests being done at present, he recalled a top official of an airline getting caught and getting away with it. "There are always loopholes. Those with influence get away with everything."

Referring to the present situation, Capt Ranganathan said pilots are working under pressure due to delayed salaries and even cut in salaries. "There is also a possibility that medicines prescribed for other illnesses could have some components which could show up during these tests," he said.

A senior pilot, on anonymity, said the move would put the fraternity under pressure. "This would clearly breach the trust between the regulator and pilots. The pilot is the commander of the flight and needs to be treated with respect and dignity, and not viewed with suspicion," he said.

Karnataka Government (An Autonomous Institution)
KARWAR INSTITUTE OF MEDICAL SCIENCES, KARWAR
No:.KIMS/e-Tender/69/2021-22 Date: 24.08.2021
E-Tender Notification
Tenders are invited for Supply of Equipments / Instruments for Urology Department at Karwar Institute of Medical Sciences, Karwar. The details of e-tender can be obtained from website http://www.eproc.karantaka.gov.in
1. Commencement of date for uploading of tender forms : 30.08.2021
2. Pre-bid Date : 07.09.2021
3. Last date for uploading the tender forms : 15.09.2021 before 5: 00 pm
4. Opening of the technical bids : 17.09.2021
Sd/- Director, KIMS, Karwar

Bank of Baroda
Sankey Road Branch, No. 19, Sankey Road, Palace Guttahalli, Bangalore-560020, Email : VJSANK@bankofbaroda.co.in
POSSESSION NOTICE (For Immovable property)
Whereas The undersigned being the authorised officer of the BANK OF BARODA under the Securitisation and Reconstruction of Financial Assets and Enforcement of Security Interest (Second) Ordinance Act, 2002 (Ord. 3 of 2002) and in exercise of powers conferred under Section 13(12) read with rule 9 of the Security Interest (Enforcement) Rules, 2002 issued a demand notice dated 08.04.2021 calling upon the borrowers **Mr R Balaji and Mr K Rama Chandra for Housing Loan I to repay an amount of Rs 17,97,439.94 plus interest and Mr R Balaji and Mr Lavanya M W/O- R Balaji for Housing Loan II** to repay **Rs 31,19,536.90** plus interest aggregating the amount mentioned in the notice being **Rs. 49,16,976.84 (Rupees-Forty Nine Lac Sixteen Thousand Nine Hundred Seventy Six And Paise Eighty Four Only)** plus interest within 60 days from-the date of receipt of the said notice.
The borrower having failed to repay the amount, notice is hereby given to the borrower and the public in general that the undersigned has taken possession of the property described herein below in exercise of powers conferred on him/ her under Section 13(4) of the said Ordinance Act read with rule 9 of the said rules on this **23rd day of August, of the year 2021.**
The borrower in particular and the public in general is hereby cautioned not to deal with the property and any dealings with the property will be subject to the charge of the Bank Of Baroda, Sankey Road ,Bangalore,560020(name of the Institution) for an amount of Rs. 49,16,976.84 (Rupees-Forty Nine Lac Sixteen Thousand Nine Hundred Seventy Six And Paise Eighty Four Only) and interest thereon.
**Description of the Immovable Property: Property No:1 Mortgaged to Housing Loan I:** All that Property of Residential Open Plot bearing no-14,BBMP Khatata No 572/141,carved out of sy nos 48,148,48/3(P) and others Sy No of Kodigehalli Village,Yelahanka Hobli,Bangalore North area of land measuring 820 sq ft situated at Kodigehalli Village,Yelahanka Hobli,Bangalore ,a layout formed by "The Indian Institute Of Science Employees,House Building Co-Operative Ltd now within BBMP ward no-08,Kodigehalli., Property standing in the name of R Balaji )
**Property-2 Mortgaged to Housing Loan II:** All that Property of Residential Land and Building situated at property bearing No-925, BBMP New Municipal No-9, BBMP PID No-5-91-9,BBMP NEW PID No-064-W0006-39 AND BBMP New Municipal 9/1,BBMP Pid No-5-91-9/1,BBMP New PID No-064-W0031-4 situated at 11th C Cross Road,Vyalikaval Bangalore,BBMp Ward no-5,Kodanadaramapuram,Measuring east to west -20ft and north to south -30ft total measuring 600 sq ft .The schedule property consists of an RCC roofed building thereon comprising of ground floor of 400sq ft and first floor of 400 sq ft and 2nd floor of 400 sq ft having total plinth area of 1200 sq ft constructed with mortar and bricks..)- Property Standing in the name of R Balaji Bounded By: East By-Site No 926, West-Road, North By-Road, South By-Site No-924
Date : 23.08.2021 Sd/- Authorized Officer
Place: Bangalore Bank Of Baroda

Education. Goals. And game changing decisions. edex Every Monday with THE NEW INDIAN EXPRESS

State Bank of India
B.M. Road Sakaleshpura Branch, (40048), Sakleshpura, Hassan-573201
Possession Notice (For Immovable Property ) Rule 8 (1)
Whereas, The undersigned being the Authorized Officer of the State Bank of India under the Securitization and Reconstruction of Financial Assets and Enforcement of Security Interest Act, 2002 and in exercise of powers conferred under section 13 (12) read with Rule 3 of the Security Interest (Enforcement) Rules, 2002 issued a Demand Notice dated as Mentioned below, calling upon the Borrower/Mortgager/Guarantor/Legal Heirs as mentioned below , to repay the amount as mentioned in the notice as mentioned below along with further interest & other charges within 60days from the date of receipt of the said notice.
The borrower/guarantor/mortgagor/Legal Heirs having failed to repay the amount, notice is hereby given to the borrowers/ guarantor/mortgagor/Legal Heirs as mentioned below and the public in general that the undersigned has taken possession of the property described herein below in exercise of powers conferred on him/her under Section13(4) of the said Act, read with rule 8 of the said rules as for possession notice dated below. The Borrower/Guarantor/Mortgagor/Legal Heirs in particular and the public general is hereby cautioned not to deal with the property and any dealings with the property will be subject to the charge of the **State Bank of India**, **B.M.Road Sakleshpura Branch ,** for an amount mentioned as below and along with interest and charges thereon, as applicable, till the date of realization of dues.
**Branch : B M Road Sakaleshpur Branch, Hassan District : Borrowers: M/S MALNAD COFFEE CURING WORKS,** Sy No 150, Kirugunda Village Gonibeedu hobali, Mudigere Taluk, Dist: Chickmagalur, Karnataka, Pin: 577132. **Represented by Partners: 1.SRI.M M ABDUL KAREEM S/O MOHD GHOUSE,** No 1346 G-8 3rd Cross, KHB Colony Magadi Main Road, Bangalore -560040, **2.SRI.NATESH H L S/O LINGPAPPAGOWDA,** Hanjugodanahalli, Hurudi Post, Sakleshpura Taluk, Hassan District-573165 and **Guarantor : 1. SRI. M M ABDUL KAREEM S/O MOHD GHOUSE,** No 1346 G-8 3rd Cross, KHB Colony Magadi Main Road, Bangalore -560040, **2. SRI. NATESH H L S/O LINGPAPPAGOWDA,** Hanjugodanahalli, Hurudi Post, SakleshpuraTaluk, Hassan District-573165. **3. SRI. UTHAPPA K G S/O GANAPATHY K ,** Mathoor Village, Ponnampet, Virajpet taluk, Coorg District - 571216.
**Demand Notice Date : 11.06.2021. Possession Notice Date : 23.08.2021.**
**Outstanding Amount : Rs.6,07,29,208/-(Rupees: Six Crore Seven Lakh Twenty Nine Thousand Two Hundred and Eight Only) as on 02.06.2021** and interest & expenses thereon.
**Description of the Property : Property I : (A)** All that part and parcel of the property **Sy.No. 150/3**, Bearing ID. No.**150900400400200181**. **Measuring:** 4289.56 SMQT, and Building Measuring: 62.430000 Sq.mtrs. Situated at Kiragunda Village, Mudigere Taluk. **(B)** All that part and parcel of the property **Sy.No. 150/3**, Bearing ID.No. **150900400400220012**. **Measuring:** 4227.23 SMQT, and Building Measuring: 579.710000Sq.mtrs.Situated at Kiragunda Village, Mudigere Taluk. **(C)** All that part and parcel of the property **Sy.No. 150/3**, Bearing ID.No. **150900400400220013**. **Measuring :** 3647.52 SMQT, and Building Measuring: 1166.670000Sq.mtrs.Situated at Kiragunda Village, Mudigere Taluk. **(D)** All that part and parcel of the property **Sy.No. 150/3**, Bearing ID.No. **150900400400220014**. **Measuring :** 2480.85 SMQT, and Building Measuring: 39.010000 Sq.mtrs. Situated at Kiragunda Village, Mudigere Taluk.The Above Properties Having Same Boundaries are: **East :**Sy. No.150/4, **West:** Road, **North :** Sy.No.150/2, **South :** Hurudi Border. **Property II :** All that part and parcel of the property bearing Shed No.**D-1** and Property No.**1**. Property **Measuring:** East to West: 19.80Mtrs and North to South : 8.75Mtrs, **Total Measuring :** 173.25 Sq.Mtrs. Situated at Industrial Estate , Champakanagar Extension Sakaleshpur Town. **Bounded on : East:** 2nd Cross Road, **West :** KSSIDC Property, **North :** Service Road, **South :** Shed No.D-2. **Property III :** All that part and parcel of the property bearing **Sy. No. 89/10. Measuring:**0-09 Cents. Situated at Mathoor village, Ponnampet Gramapanchayath, Virajpet Taluk, Kodagu District. **Bounded on : East :** Muddani Colony, **West :** Gramapanchayath, **North :** Sy. No. 89/9, **South :** Sy. No. 89/11. **Property IV :** All that part and parcel of the property bearing **Sy. No. 89/11. Measuring:**0-81Cents. Situated at Mathoor village, Ponnampet Gramapanchayath, Virajpet Taluk, Kodagu District. Bounded on : **East :** Muddani Colony, **West:** Property of Ranija, **North :** Mosque Road, **South:** Property of C Ponnappa.
Date: 28.08.2021 Sd/-Authorised Officer
Place: Hassan State Bank of India

SBFC
SBFC Finance Private Limited
(erstwhile Small Business Fincredit India Private Limited)
Registered Office:- Unit No. 103, First Floor, C&B Square, Sangam Complex, Village Chakala, Andheri- Kurla Road, Andheri (East), Mumbai-400059.
DEMAND NOTICE
Whereas the borrowers/co-borrowers mentioned hereunder had availed the financial assistance from Dewan Housing Finance Corporation Limited. ("DHFL"). Pursuant to the Deed of Assignment dated 14th June 2019, DHFL transferred and assigned the financial assets and other rights in favour of the Securitisation Trust. Subsequently, the Securitisation Trust appointed SBFC Finance Private Limited to do all such acts including enforcement of underlying securities. We state that despite having availed the financial assistance, the borrowers/mortgagors have committed various defaults in repayment of interest and principal amounts as per due dates. The account has been classified as Non Performing Asset on the respective dates mentioned hereunder, as per guidelines of Reserve Bank of India, consequent to the Authorized Officer under Securitization and Reconstruction of Financial Assets and Enforcement of Security Interest Act, 2002 ("SARFAESI Act") and in exercise of powers conferred under Section 13(12) read with Rule 3 of Security Interest (Enforcement) Rules, 2002 issued Demand Notices on respective dates mentioned herein below, calling upon the following borrowers /mortgagors to repay the amount mentioned in the notices together with further interest at the contractual rate on the amount mentioned in the notices and incidental expenses, cost, charges etc. until the date of payment within 60 days from the date of receipt of notices.
The notices issued to them on their last known addresses have returned un-served and as such they are hereby informed by way of public notice about the same.

| Name Of The Borrower / Address & Name of Trust | Date Of Notice & NPA | Loan No. and Outstanding Amount | Description Of Secured Assets: |
|---|---|---|---|
| 1. Pradeep S, 2. Suja Ramya J S, C-1/3, D R D O Complex, C V Raman Nagar, Kendriya Vidyalaya, Bengaluru, BANGLORE, KARNATAKA - 560093. Trust Name: SBFC HL Trust June 2019 | Notice Date: 8th June 2021 NPA date: 31st Mar 2021 | Loan Account No. 00200006166DH (PR00679047) Loan Amount: Rs. 2661574/- (Rupees Twenty Six Lakh(s) Sixty One Thousand Five Hundred Seventy Four Only) Outstanding amount: Rs. 2903339/- (Rupees Twenty Nine Lakh(s) Three Thousand Three Hundred Thirty Nine Only) as on 7th June 2021 | All that part and parcel of Property bearing site no 62, Assessment No 763, Katha No 62, Present Katha No 4680, fromed in residentially converted land bearing Sy.No. 4/1, portion of old Sy.No. 4, situated at Maragondanahalli Village, Bidarahalli Hobli, Bangalore East Taluk, Bangalore District, Bangalore, measuring East to west 30 feet and North to South 30 feet, in all measuring 900 square feet and property being bounded on the: East - Road, West - Site No 50, North - PArk area, South - Site no 61. |
| 1. V Anand, 2. Roopa A, No 342, 9th Cross Road, Tyagarajanagar, Shastri Nagar, Bengaluru, BANGALORE, KARNATAKA - 560028. Trust Name: SBFC HL Trust June 2019 | Notice Date: 8th Junel 2021 NPA date: 31st Mar 2021 | Loan Account No. 21500043930DH (PR00690758) Loan Amount: Rs. 4841475/- (Rupees Forty Eight Lakh(s) Forty One Thousand Four Hundred Seventy Five Only) Outstanding amount: Rs. 5583891/- (Rupees Fifty Five Lakh(s) Eighty Three Thousand Eight Hundred Ninety One Only) as on 7th June 2021 | All the piece and parcel of property bearing All that piece and parcel of Residential property bearing Site No 47, Old Katha No 167/2, Katha No 167/2, 167/2B, 47, Presently having BBMP Katha No. 1241/1208/167/2, 167.2B, 47 situated in Kothnur Village, Uttarhali, Holbli, Bangalore South Taluk, Bangalore, witha Building consisting of Ground, First and Second Floor thereon measuring to an extent of 2000 Square feet of Super Built up area, on the Aforeside site measuring to an extent of East to West: 45 feet and North to South - 15 feet, totally measuring 675 Sq. feet and bounded on : East - 30 feet Road, West - BDA Property, North - Property belonging to Valagada Subbaiah, South - 30 Feet Road. |

In the circumstances as aforesaid, the notice is hereby given to the above borrowers, co-borrowers, to pay the outstanding dues as mentioned above along with future interest and applicable charges within 60 days from the date of the publication of this notice failing which further steps will be taken after the expiry of 60 days of this notice against the secured assets including taking possession of the secured assets of the borrowers and the mortgagors under Section 13(4) of the SARFAESI Act and the applicable Rules thereunder.
Please note that under Section 13 (13) of the SARFAESI Act, no Borrower shall, transfer by way of sale, lease or otherwise any of his secured assets referred to in the notice, without prior written consent of the secured creditor.
Place: Bangalore, Dated: 28th August 2021 Sd/- (Joyal Nadar) Authorized Officer, SBFC Finance Private Limited

# EDITORIAL

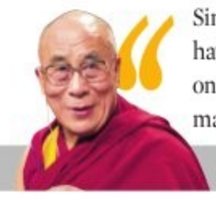

"Since we desire the happiness that comes from having a calm mind, and such peace of mind arises only from having a compassionate attitude, we must make a concerted effort to develop compassion" — Dalai Lama

INDIAN EXPRESS IS NOT AN INDUSTRY. IT IS A MISSION.
— Ramnath Goenka

## KEEP UP PACE OF COVID VACCINATION

Seven months after India began an ambitious Covid-19 vaccination drive, we have only covered one-fourth of the eligible population so far. The short supply of the two primary vaccines available in the country, Covishield and Covaxin, and the tardy progress in making other foreign jabs available have severely impaired the pace, leaving millions at the mercy of the pandemic. As on August 26, India had administered a total of 61.2 crore vaccines; 35.5% of the population have received one dose, of which 10.5% received both. It is a long way to go.

A quick glance at the coverage data reveals a clear divide between the northern states and their southern counterparts. While the northern states have continued to struggle with their vaccination efforts, those in the south have taken a clear lead, riding on their comparatively better healthcare infrastructure. Kerala, currently in the throes of a massive virus surge, has made headway in inoculating people. It has given at least one dose to 57% of its population, while 20.9% have received both. Karnataka has achieved single vaccination for 45.5%, 14% have received double doses. Tamil Nadu has a lot of catching up to do, having achieved only 31.6% and 7.8% respectively, both below the national average. The government has now stepped on the throttle. It has begun vaccination for the elderly and disabled at their door steps, and rolled out 24x7 vaccination camps in all major government hospitals in the state.

Some northern states are lagging far behind. In Uttar Pradesh, only 24.9% of the population have received one dose, while the number of people who got double doses stands at a paltry 4.9%. In Bihar, only 24.2% have received a single dose while 4.8% got two doses, way below the national average. As the government is not keen to give foreign vaccine makers protection from liabilities arising out of possible severe adverse reactions to the recipients, the only way is to enhance the vaccine production capacity. While India administered over 1 crore vaccine doses on Friday—the highest-ever in a single day—we can't afford to relax.

## TIME TO TAKE A DEEP BREATH

People have become health conscious these days, in large measure, due to Covid. Looking at the bright side, there couldn't be a better time to inculcate healthy habits, particularly among children. It is now common knowledge that the coronavirus affects the respiratory tract and those recovering from it are learning to breathe better so as to strengthen their lungs. It has also been observed that regular exercise and deep breathing may reduce the impact of Covid on lungs.

Deep breathing has many other advantages too. It reduces stress, anxiety, insomnia and helps one relax. Scientific studies at universities like Harvard and Stanford have confirmed the same. Many other studies have also shown that proper breathing is related to metabolism, energy levels, etc. In the West, scientists have come up with breathing techniques like Cardiac Coherence Breathing. In India, we tend to dismiss these as nothing more than rebranding of ancient yogic practices. It is in fact so in many cases. The question, however, is do we, who claim this legacy, breathe properly? In the US, breathing sessions are conducted for soldiers suffering from PTSD, schoolchildren and patients suffering from mental illnesses. Bestsellers like *Breath: The New Science of a Lost Art* by James Nestor and *The Oxygen Advantage* by Patrick McKeown are prompting people in the West to include deep breathing in their fitness regime. Many are learning practices such as *qigong*. In India, *pranayama* is practised but is still not as popular as it ought to be. It need not be looked at as part of some religious practice alone. Most people get to know of its benefits only after visiting a psychiatrist or psychologist and these days, after contracting Covid.

Given its myriad advantages, deep breathing for at least 10 minutes could be made a part of regular activities in schools and colleges. It is important as it helps students focus better, de-stress, and gain mental and emotional balance. It has the potential to make a vital difference not only to them but also the society. Governments should invite inputs from yoga trainers, martial arts experts, pulmonologists and psychiatrists, and introduce breathing techniques for students at all levels.

What needs to be kept in mind in the Myanmar situation is that without a complete structural and psychological overhaul, civil rule in the country may never be complete

## THE MILITARY DNA IN MYANMAR'S GOVERNANCE

PRADIP PHANJOUBAM
Editor, Imphal Review of Arts and Politics

AMIT BANDRE

The February military coup in Myanmar has now slowly but surely faded out of the headlines and public memory. Responses of international and regional institutions, in particular the UN and the ASEAN, have been at best tame, merely calling the junta to allow democracy to return and not in any way asking them to do so or else pay the price. Now even those who had been genuinely outraged, within and outside Myanmar, seem resigned not only to the reality of the coup, but also the possibility of another long spell of military rule in the country. Most countries are now inclined towards the pragmatic option of establishing ties with whoever emerges as the power wielders in the country and not the moralistic one of aligning only with those fighting for the return of democracy.

India's emotional ties with Myanmar ought to have been much stronger, considering the latter was part of British India till 1937, but as the late Ashok Mitra pointed out in a column *A Dose of Heresy* in a Kolkata daily a decade ago, India is by intuition not eastward looking. At the peak of the freedom struggle, when Myanmar (Burma then) was bifurcated from India, it went virtually unnoticed. Mitra hyperbolically even suggested that if along with Myanmar, the Northeast too had been thus separated then, the response could have been similar. That was then. Now things have changed, especially with China's lengthening shadow in the region. While the dilemma on whether to treat the military coup in Myanmar as the country's internal affair or not cannot be easy, on India's part, it should at least come out with a refugee policy that takes cognisance of the presence of desperate political refugees from Myanmar on its territory. On a longer-term perspective, it would also be prudent for the country to begin taking interest in what lies to its east, just as much as it does in developments in Pakistan and Afghanistan. Myanmar therefore is important.

In any consideration of Myanmar, what needs to be kept in mind is that without a complete structural and collective psychological overhaul, it does seem civil rule in Myanmar can never be complete. The fact is that for most of the country's postcolonial years since independence in 1948, it has been under military rule. The brief spell of partial democracy that returned a decade ago has now again been smothered. The diagnosis will have to go beyond the popular explanation of power-hunger of military leaders. It does seem there is also an underlying sense of a patriotic role of the military as guardians of the political establishment—an inherited DNA from the military's roots as freedom-fighting activists. Can an army with such a history come to be completely subordinate to civil authority? In a hypothetical scenario, if in 1947 it was the Indian National Army (INA) that had liberated India, would the Indian Army with its genes have been what it is today?

*Defeat Into Victory*, a book by Field Marshal William Slim, Commander of the Burma theatre during WWII, has some interesting clues. He described how he twice met General Aung San, father of Aung San Suu Kyi and leader of Myanmar freedom struggle as well as founder of a militiamen army—Burma Defence Army and later Burma National Army—who wanted to negotiate terms for switching sides to the British after some years of fighting alongside the Japanese and the INA. This was in May 1945 and Slim had turned the tables in this conflict theatre and the Japanese were on the retreat. Whether this was opportunism on Aung San's part is another question. There were many on the British side who were sceptical, believing the BNA would have little to offer militarily and that the group's Burmese nationalism would be a headache for the British after the war. Allied Supreme Commander in the Pacific Theatre Lord Mountbatten, however, favoured Slim's proposal, and hence the meetings were held.

> India should at least come out with a policy that takes cognisance of the presence of desperate political refugees from Myanmar on its territory. On a longer-term perspective, it would also be prudent for the country to begin taking interest in what lies to its east, just as much as it does in developments in Pakistan and Afghanistan

Slim met Aung San, both at the British HQ at Meiktila on May 15 and 30. In the first meeting, Aung San proposed that his provisional government formed by the Anti-Fascist People's Freedom League, AFPFL, be taken in as an ally with himself as an Allied Commander. This was turned down and the offer was for the BNA soldiers to be absorbed into the British Burma Rifles. On May 30, Aung San conceded to Slim's terms but insisted on two conditions: his troops be paid and rationed by the British and if major orders were to be given to the BNA soldiers, the resistance leaders be consulted. Slim agreed to these.

At the time of Myanmar's independence in 1948, it was Aung San's provisional government that inherited the British administration. Quite understandably, such a government would carry plenty of the DNA of the resistance movement it once headed when there were no clear separations between military and political responsibilities. Writer Bertil Lintner observed in an article that the Myanmar army presumes "the *dwifungsi*, or dual function, doctrine of the Indonesian army in which the military has both a defence and social-political role". This transition of power to Aung San's party also somewhat alienated the ethnic minorities, whose loyalty to the British while they were rulers were much longer and steadfast. Myanmar's current problem, hence, can be seen as a consequence of the nation's inability first to purge its defence forces of the political DNA inherited from the days they were freedom fighters. Second is the country's failure to decentralise and rework a comprehensive federal political structure that ensured equitable power sharing between its many nationalities. It may be of interest to note here that there are other nations that won militia-led freedom and have had to tackle similar challenges. For instance, the contentious Second Amendment of the US may be the country's own way of sublimating a similar gene.

*(phanjoubam@gmail.com)*

## MADRAS MONTH: WHAT ARE WE CELEBRATING?

NANDITHA KRISHNA
Historian, environmentalist and writer based in Chennai

As you drive down Mount Road, from north to south, you pass a beautiful old Indo-Saracenic building, unpainted, uncared-for, with plants growing out of the walls. This is Bharat Insurance Building, which had been marked for demolition by Life Insurance Corporation that now owns the building, but the Madras High Court, in a landmark judgment in 2010, included the building in a set of 400-plus heritage structures that could not be demolished and confirmed its grade 'A' certification. Not to worry. Its condition is so bad that it will probably fall down on its own one of these days.

Chennai celebrates Madras Month in August, when Francis Day signed the lease to take over the fishing village of Madrasapattinam to build a factory. The land belonged to the Raja of Chandragiri, whose agent, Damarla Venkatapathy Nayakar, slipped in a clause that it would be named after his father Chennappa Nayakar, a promise ignored by the British. Madras State became Tamil Nadu in 1969 and Madras became Chennai in 1996. Whoever had the idea of renaming the city was probably not aware that Chennappa Nayakar was a Telugu, and had never visited Madras. Well, at least that makes us less parochial!

Indo-Saracenic architecture was conceived in Madras and the first Art Deco building appeared here in 1938. But the authorities have never tried to conserve the heritage buildings and precincts. First, they wanted to break down Moore Market and when there was a huge uproar, a fire conveniently burnt it down. The same happened to the beautiful Spencer's building—a childhood treat for most of us—which was replaced by the ugly Spencer Towers. Over the years, we have seen lovely old buildings and bungalows broken down and replaced by multi-storeyed buildings. And the character of entire precincts changed. For example, temple tanks were surrounded by houses whose roofs sloped towards the tank, collecting rainwater. Now the same houses have been replaced by buildings with flat roofs, while tarred roads have shut the water inlets. Naturally, the tanks are empty most of the year and groundwater levels are receding.

There are also several private houses with exclusive architecture, or where political events have taken place. Many owners of such homes cannot afford to maintain them and sell them off to builders who give them a good price and even an apartment. Can the government not step in and buy these houses, which can be used for government offices, schools, etc.?

Every region tries to preserve its heritage—tangible and intangible. Chennai has succeeded in preserving its intangible heritage—literature, music, dance and the folk arts. But tangible heritage has taken a beating. Temples are maintained by their trustees and occasionally by the HR&CE department, so we have Kapalishwarar temple, a tourist's delight, a Chola temple at Tiruvotriyur and the Pallava monuments at Mamallapuram, which have been declared a World Heritage Site by UNESCO. What about other buildings?

Heritage management has become an area of focus today, influenced by liberalisation and globalisation. Heritage is a valuable resource that is conserved, protected and enjoyed throughout the world. It is also a source of identity. Archaeological heritage can promote economic development through tourism and contribute to harmony among cultures. For example, an Indo-Saracenic building includes Islamic, Hindu and British architectural features. Europe is a tourist's delight, with beautiful old buildings maintained in pristine surroundings. Heritage resources are the valuable assets of a community and tell a story that defies time. They contribute to the education of young people and pride in one's neighbourhood. India has so many monuments across the country, but local and national governments pick and choose what is politically or economically convenient, and ignore the rest. Heritage management certainly requires action in the context of Chennai that was Madras.

> Behind the Central station, there is the ugly multi-storeyed suburban station, while the Madras Museum has a hideous plastered frontage that covers the old building. There is no understanding that a heritage building includes the area around it, which gives it a character

The Tamil Nadu Heritage Commission Act was promulgated in 2012, but after the bare acts came out, nothing happened. Several public buildings have been listed but no protection has been given, except for some like the Central Station, Madras High Court, Senate House and the Museum complex, to name a few that are in use. But behind the Central station, there is the ugly multi-storeyed suburban station, while the Museum has a hideous plastered frontage that covers the old building. Luckily, the National Art Gallery and Museum Theatre have been left alone. There is no understanding that a heritage building includes the area around it, which gives it a character.

Meanwhile, the city is becoming filthy and the traffic is chaotic. Our two fresh water rivers, Cooum and Adyar, have become streams of sewage, while there is no way for rainwater to recede, causing floods. Slums are growing as politicians settle their supporters in the city. The broad vistas have gone. There are a few large gardens where children can play and the beach, in pre-Covid times, was taken over by food carts selling every kind of eatable. The beach and the rivers are a part of our natural heritage. They too deserve to be protected.

The OMR is filled with shiny glass-fronted buildings that could become the new Chennai which aims to keep up with New York and Singapore. The ECR is also being built up hurriedly. How did they all get permission from the CRZ (Coastal Regulatory Zone) authorities to construct so many buildings?

So what are we celebrating? Memories and nostalgia? I have written two books on the city—*Madras Then Chennai Now* with Tishani Doshi and *Madras-Chennai, Its History and Environment* for children. So many others, especially S Muthiah, have written about Madras, while Manohar Devadoss and Sujatha Shankar have just produced a book of lovely sketches and stories. But it's all about the old city of Madras. Nobody is celebrating Chennai. Let the "New" Chennai develop along OMR, leaving the beautiful old city alone. To quote a WhatsApp message I received, "Chennai is a city, Madras is an emotion."

*(nankrishna18@gmail.com)*

## MAILBAG

WRITE TO: letters@newindianexpress.com

### Turf war among terrorists

Afghanistan's situation is getting more critical day by day. Kabul airport was attacked on Friday by suicide bombers, causing the death of about 13 US troops and many more Afghan citizens. Though the ISIS-K, which has claimed responsibility, were eradicated from eastern Afghanistan by the US in 2019, the current situation has given rise to a turf war among terrorist organisations. It is high time for severe action.

**Manoj Kumar Jena, Cuttack**

### Kabul suicide bombings

As if the cruelty of the Taliban was not enough, the ISIS also went ahead with suicide bombing attacks to make life worse for people attempting to flee the country. This is a vital lesson to the world that terror in any form must not be tolerated or encouraged, be it the Taliban or ISIS.

**K V Raghuram, Wayanad**

### Marital rape is still rape

The Chhattisgarh High Court's judgment finding a husband not guilty of a forced sexual act with his wife without her consent, as it was presumed to have been given during the solemnisation of marriage itself, is not right. The concept that marital rape is not rape is absurd as even a married woman has the right to not consent to physical intimacy at any time. It is high time the judiciary recognises marital rape as a crime that should be classified under the IPC dealing with general rape.

**C V Aravind, Bengaluru**

### A dangerous trend

The Chief Justice of India's concern about the number of sedition charges filed against police officers following the change of regime in state governments merits serious consideration. Sedition charges slapped against officers once the government changes have grave consequences. This indirectly denotes that officers should dance to the tune of those in power while justice is a casualty. This is a dangerous trend. It is high time a clear-cut definition is made for sedition. Those who frame false charges should be given exemplary punishment.

**Dr M Haneef, Kottayam**

### Don't ignore mental health

This is with reference to *The reality of mental health: Beyond the buzz* (Aug 27). The article is timely as it clears some misconceptions about mental health and suggests ways to combat stress and depression that have become all the more common due to the pandemic. The authors have rightly cautioned that even those afflicted with minor mental illnesses that may not be the most apparent should not ignore it. Otherwise it might assume bigger proportions.

**N Rama Rao, Chennai**

### A ray of love and hope

Mental illnesses should not be overlooked but be attended to without delay. Though the pandemic has imprisoned us, we should not lose the keys of humanity. We can help prevent mental illnesses by becoming a ray of love, hope and joy to our family, friends, neighbours and ourselves.

**P J Sam Alexander, Thiruvananthapuram**

THE NEW INDIAN EXPRESS
Chairman of the Board: **Manoj Kumar Sonthalia** Editor: **G S Vasu**
Resident Editor (Karnataka) : **Santwana Bhattacharya*** Published by **R K Jhunjhunwala** on behalf of Express Publications (Madurai) Private Limited, at No. 1, Queen's Road, Bengaluru - 560 001 and printed by him at Express Press, Plot No. 2A, Bommasandra Industrial Area, 4th Phase, Survey No. 46, Part Yarandahalli Village, Jigani Hobli, Anekal Taluk. Bengaluru - 560 099. **Bengaluru.** Vol. 57, No. 205 RNI Reg. No. 3457/1960. Phone: 080-22866893. * Responsible for selection of News under the PRB Act. **Copyright:** Express Publications (Madurai) Private Limited. All rights reserved. Reproduction in any manner, electronic or otherwise, in whole or in part, without prior written permission is prohibited.

**TWEETS OF THE DAY**

**Mahua Moitra** @MahuaMoitra
"Sexual intercourse by husband not rape, even if by force": Chhasttigarh HC. Neandarthals in India's judiciary need to wake up. Hope this is appealed in SC

**Aaditya Thackeray** @AUThackeray
Mumbai Climate Action Plan will focus to develop a climate change mitigation and adaption plan, taking suggestions from citizens and experts

**Manish Tewari** @ManishTewari
Why the Deportation of an Afghan Lady MP smacks of sheer obtuseness. Modi's govt deportation disaster shows it does not care about Afghans

# Blast no immediate threat to India: Experts

New Delhi says stand on unstable Afghanistan vindicated as analysts prescribe intelligence sharing mechanism

**PUSHKAR BANAKAR** @New Delhi

AS two explosions rocked Kabul on Thursday leading to multiple casualties, India said its stand on the heightened security threat to the country due to an unstable Afghanistan has been vindicated. However, experts feel there is no immediate threat to the country.

"What is happening in Afghanistan is not an unexpected, strange or dramatic turn of events. It was coming and stakeholders knew it. The security establishment has got enough time to prepare to meet new challenges that may emerge and must have prepared accordingly. We must trust our security establishment," said Ajit Singh of the Institute of Conflict Management.

Singh said the changed situation in Afghanistan, in all likelihood, may not pose an imminent threat to India. "Having said that, we must increase our vigil and ensure that we are not caught off guard as there have been instances where we were made to pay for complacency on the ground," he added.

Russia-based American analyst Andrew Korybko said the ISIS-K claiming responsibility of the Kabul attack is alarming. "Indian officials must ensure that any potential ISIS-K cells in the country are identified and preemptively thwarted since the group lays claim to its territory as part of its envisioned caliphate," he said and added that ISIS-K is more of a threat to Pakistan than India.

Responsibility of the twin explosions in Kabul was claimed by ISIS-K, an organisation which is believed to have many members from Pakistan.

"The bigger picture is that this terror group is a threat to the entire region and even the whole world, considering that it targeted members of the withdrawing Western coalition. The ideal scenario would be that the four directly threatened countries — Afghanistan, India, Pakistan, and the US — devise some sort of mechanism for intelligence sharing that could be also be open to others," Korybko added.

Senior fellow at Delhi Policy Group, Sanjay Pulipaka felt the blasts prove the security situation in Afghanistan is precarious. "It has been reported that ISIS-K took credit for this. It is possible there will be a new narrative. It will be argued that since the ISIS-K has made its presence felt, it is essential to support the Taliban/Pakistan to combat ISIS. Such a narrative will enable the Taliban to be portrayed as a partner in the fight against global terrorism. Sadly, this narrative will take attention away from the Taliban's conduct and Pakistan's support to terrorism in the subcontinent," he said.

Relatives carry a coffin containing the remains of a victim of the Kabul blasts | AFP

> **This terror group (ISIS-K) is a threat to the entire region and even the whole world, considering that it targeted members of the withdrawing Western coalition** —Andrew Korybko, analyst

## MP visa denial due to new rule, asserts MEA

**EXPRESS NEWS SERVICE**
@ New Delhi

REACTING to claims by Afghan MP Rangina Kargar, who said she was denied entry to India and deported from Indira Gandhi International Airport, New Delhi said on Friday that the country has started a new visa system for Afghans which led to confusion and the unfortunate incident.

"Once the security situation there deteriorated after August 15, there were reports of groups of people who raided one of our out-sourcing agencies who had Afghan passports with Indian visas. In light of the loss of Afghan passports containing Indian visas, our security agencies were in a state of high alert. We were moving to an e-emergency visa system. All this could have led to confusion and denial of entry to a particular Afghan national," Ministry of External Affairs spokesperson Arindam Bagchi said.

Kargar, who represents Faryab province of Afghanistan and is an independent MP, claimed she was denied entry upon arrival from Istanbul despite holding a diplomatic passport which allows her a visa-free entry into India under an agreement between the two nations.

She claimed she had travelled for medical reasons and had an appointment at a South Delhi hospital and was scheduled to leave India on August 22.

Street art in Mumbai condemning the twin blasts at Kabul airport | PTI

## Most Indians who wanted to leave Afghanistan have returned, informs Centre

**EXPRESS NEWS SERVICE**
@ New Delhi

INDIA on Friday said that it is unaware of the exact number of citizens still stranded in Afghanistan, but most of those who wanted to return have been evacuated from the war-torn country.

"The numbers keep changing. Our overall assessment is that the vast majority of Indians who wish to return have been evacuated. Some more are likely to be in Afghanistan. I don't have the exact number for that," Ministry of External Affairs spokesperson Arindam Bagchi said. He added that New Delhi is carefully monitoring the evolving situation.

Elaborating on the evacuation efforts, Bagchi said India has so far evacuated over 550 people in six flights directly from Kabul or via Dushanbe since the Taliban took over the reins in Afghanistan. Of the total number of evacuees, around 260 are Indians, while the rest are Afghans and nationals of other countries.

Saying that India was in touch with various countries like the US, Iran, Tajikistan and Uzbekistan, the Ministry of External Affairs spokesperson added that Uzbekistan and Iran's air space was opened up for India for evacuation sorties. "Of the evacuees, many of them were Sikhs and Hindus. Primarily, our focus will be on Indian nationals, but we will also stand by Afghans who have stood by us," he added.

On the Afghan evacuees, Bagchi said they have not been granted refugee status but given e-visa for a tenure of six months. "The situation is evolving. We will take a call depending upon the situation after six months regarding the status of the visa," the MEA spokesperson mentioned.

He added that discussions are on with regard to the fate of the visas of those Afghans who were already in India before the evacuation process began.

## India monitoring activities of Haqqani network

**SANA SHAKIL** @ New Delhi

INDIAN security agencies have ramped up human and technical intelligence further after the Kabul airport bombings which are believed to have been carried out by ISIS-K.

According to sources, Thursday's blasts have further strengthened fears that Afghanistan is becoming a safe haven for anti-India terror groups. "We have employed resources to track movements of terror groups, which may find new life after Taliban's takeover of Afghanistan. We are keeping a close eye on all movement," said a source.

India is monitoring the movements of Anas and Khalil al-Rehman Haqqani, who is a designated terrorist and a vital part of the Haqqani network. He has been appointed chief of the country's security. The Haqqani network is of particular interest to Indian security agencies, as it is believed to be an extension of ISI and which played a vital role in the resurgence of Taliban. They have close ties with Lashkar-e-Toiba and Jaish-e-Mohammad.

A report tabled by US Treasury department squarely blamed the terror attack on Sikhs in Kabul in 2020 on the Pakistan-based Haqqani network. The same report also expressed apprehensions of the network allying with al-Qaida to form a new joint unit.

India's fears have reflected apprehensions of other countries and agencies. In June, a UN report noted that "the Haqqani Network remains the Taliban's most combat-ready forces" adding that it "has a skilled core of members".

**DOWN UNDER**

People look at the Rani Pokhri bridge on the Dehradun-Rishikesh highway that collapsed due to heavy rains on Friday | PTI

## Poll panel creates fund to collect 'contempt' fines

**KUMAR VIKRAM** @New Delhi

ACTING upon the Supreme Court direction on criminal antecedents of political candidates, Election Commission has created a fund in which fines collected from contempt of court proceedings can be deposited. Among other directions, the court had said that such a fund must be created.

EC sources said that work on creating a dedicated app for publication of criminal antecedents of political candidates is in progress. The poll panel on Friday wrote letters to all national and state political parties and informed them about its initiative. The letter was also sent to state election commission offices.

"In compliance of the Supreme Court directions, Election Commission of India has created a fund in which fines for contempt of court can be deposited," said the letter.

The court had on August 10 directed the Election Commission to create a dedicated mobile application containing information published by the candidates regarding their criminal antecedents so that voter gets the information on his or her mobile phone.

The poll panel was also directed to create a separate cell to monitor compliance and apprise the court of non-compliance on the part of any political party of the directions issued by the court.

The apex court had held several political parties guilty of contempt during the 2020 Bihar Assembly polls, for disobeying an order requiring them to publish antecedents of candidates within 48 hours of selection or not less than two weeks before filing of nominations and imposed varying fines on them.

## BCI framing rules to curb lawyer strikes

**EXPRESS NEWS SERVICE**
@ New Delhi

BAR Council of India (BCI) on Friday informed the Supreme Court that it is planning to frame rules to curtail strikes by lawyers and take action against bar associations which call for such strikes.

BCI chairperson Manan Kumar Mishra made submissions before a bench headed by Justice DY Chandrachud. The court was hearing an appeal filed by District Bar Association, Dehradun, against a judgment of the Uttarakhand High Court holding strikes of courts by advocates to be illegal.

Last year in February, the apex court took a serious view of lawyers holding strikes every Saturday for 35 years in Uttarakhand district courts and warned the advocates of action if they persisted with it.

**EXPRESS READ**

### Shringla to visit US next week

Foreign Secretary Harsh Vardhan Shringla will visit the US next week to attend events at the United Nations Security Council. He will also hold bilateral talks with officials of the Joe Biden Administration, the Union Ministry of External Affairs said on Friday.

### HC notice to Centre on Facebook plea

The Delhi High Court has asked the Centre to reply to pleas by Facebook and WhatsApp challenging new IT rules for social media intermediaries requiring the messaging app to trace chats and make provisions to identify the originator of information. The next hearing is on October 22.

## Schools to remain shut in Bengal, Kerala

**SUMI SUKANYA DUTTA**
@ New Delhi

WITH Delhi joining states cautiously reopening schools despite the Covid-19 pandemic, there are a few states where educational institutes will remain shut in September.

The states and UTs where the local administration is yet to decide on this iclude Kerala, West Bengal, Jammu and Kashmir, Goa and Puducherry. Other than Kerala, where the Covid situation is the worst in the country, it is more or less stable in other states.

In other states, students have either been called or are being called back to classrooms from the first week of next month, although attendance in places where schools started in July and August have remained low. In most states, a cap of 50% attendance has been imposed and schools have also been instructed to offer a choice of online or offline mode.

While a majority of the states have decided to open only secondary and senior secondary schools, Andhra Pradesh has allowed opening of schools at all levels including nursery. Experts have opined that young kids are particularly less susceptible to serious disease. The Centre, while stressing on vaccination of school teachers and other support staff, has promised a supply of two crore vaccine doses for them.

The announcement by the Delhi government, meanwhile, comes a day after NK Arora, chief of Centre's working group on Covid-19, insisted that the time has come for schools to resume classes in a phased manner. He also suggested that teachers, non-teaching staff as well as drivers associated with schools should be vaccinated to create a protective ring around the students, reiterating that "children don't get very sick with Covid-19".

On Friday, over 50 doctors, public health experts, academicians and scientists also issued an open letter saying that school closure is "no longer tenable, especially for our younger children who are at the least risk from Covid-19 and face the highest cost due to school closure".

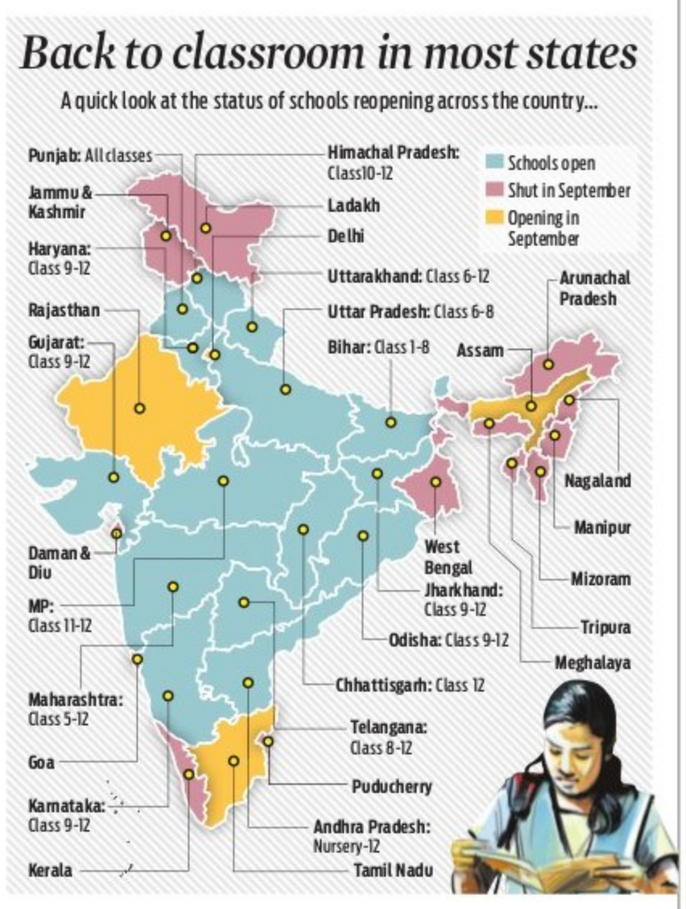


## Highest single-day vax doses in India

**EXPRESS NEWS SERVICE**
@ New Delhi

OVER 1 crore doses of Covid-19 vaccine doses were administered in India on Friday, the highest daily record so far. While the number reported till late evening was 1,00,64,032, it is set to rise as the final vaccination figures for the day get updated. Experts have estimated that at least 1 crore doses need to be administered everyday in order to meet the target of fully inoculating all 94 crore adults by the year-end.

### Letters to Kerala, Maha

Union Health Secretary Rajesh wrote to Kerala on Friday, asking the state to step up measures for curbing transmission. In a letter to Maharashtra, he advised restrictions on public gatherings.

The total doses administered have now crossed 62 crores.

### Reliance vaccine trials

An expert panel under the apex drug regulator has recommended human trials of the Covid-19 vaccine made by the Mukesh Ambani-owned Reliance Life Sciences.

Following the recommendation by the subject expert committee of the Central Drugs Standard Control Organisation, the Drug Controller General of India is likely to approve early stage clinical trials. This is a recombinant protein-based vaccine, designed to be administered in two doses. It has been tested on animals. Green light from DCGI could mean that the vaccine can be assessed for safety before late stage trial begins.

**COVID TRACKER**

**3,44,899**
Active cases in India

National recovery rate **97.63%**

Daily positivity rate **2.45%**

Case fatality rate **1.34%**

**11,174**
Increase in active cases

**18,24,931**
Tests in 24 hours

**79,48,439**
Doses in 24 hours

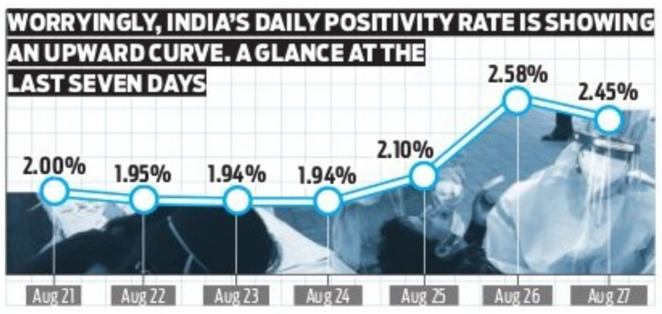

Queue for Covid-19 vaccination in West Bengal's Nadia on Friday | PTI

**NIGERIAN ARRESTED**

The UP Police on Friday said it arrested a Nigerian national for alleged cyber fraud and claimed that he used the proceeds to finance anti-government protests in his home country

**3 KILLED** IN BUS ACCIDENT IN U.P's ETTAWAH

| INDIA | Max | Min | | Max | Min |
|---|---|---|---|---|---|
| Ahmedabad | 35 | 25 | Mumbai | 31 | 27 |
| Bhopal | 30 | 22 | Panaji | 30 | 26 |
| Jaipur | 32 | 24 | Patna | 33 | 27 |
| Amritsar | 36 | 24 | Lucknow | 35 | 30 |
| Chennai | 34 | 27 | Port Blair | 30 | 27 |
| Kolkata | 33 | 29 | Imphal | 27 | 22 |
| Srinagar | 28 | 15 | Chandigarh | 37 | 28 |

# Rawat seeks to log out of Punjab

Wants to prepare for U'khand poll; Sidhu demands full autonomy in ultimatum to AICC

EXPRESS NEWS SERVICE
@Chandigarh/New Delhi

AICC general secretary Harish Rawat, the troubleshooter deployed to quell the factional feud in its Punjab unit, on Friday urged the high command to relieve him of the Punjab duties. The request came a day after Navjot Singh Sidhu gave an ultimatum to the high command, demanding full autonomy in decision making.

Addressing traders and industrialists, Punjab Congress president Sidhu on Thursday said: "I cannot be a dummy chief who is not allowed to take decisions. If allowed to work according to my policy of hope and faith, I can ensure Congress rule in the state for 20 years. But if you do not allow me to take decisions, then I will give strong answers to every resistance. I do not want to be a show horse."

Rawat, however, said Sidhu was not a dummy chief, but he would look into the context of his statement. "State chiefs have full powers. They can decide on anything within the party constitution," said Rawat, who earlier urged the high command to be relieved of the Punjab duties.

Apparently, he cited his additional responsibility as the party's campaign committee chairman for the poll-bound Uttarakhand as the reason for his request. He is also the party's in-charge for Punjab affairs. Days after asserting Amarinder Singh would lead the Congress' charge in the upcoming election, Rawat met Congress President Sonia Gandhi and apprised her of the situation in Punjab. "I conveyed what the party leaders had told me. I have told her that all of them will follow her instructions. There have been a few problems in Punjab, but we are trying to solve them. The situation is under control," he maintained.

On a day Sidhu's newly-appointed advisor Malwinder Singh Mali resigned over his controversial comment on Kashmir, Amarinder Singh, who had sought to corner Sidhu by launching a scathing attack on Mali, met former chief minister Rajinder Kaur Bhattal at her official residence.

Meanwhile, amid the ongoing tussle in the ruling Congress in Punjab, opposition parties, including the AAP and SAD, on Friday asked the Amarinder Singh-led government to prove its majority in the Assembly. A delegation of AAP MLAs led by Leader of Opposition met the Governor here and claimed that the Congress government was 'in minority'.

**The CM should be ready to face a no-confidence motion in the Assembly as he has lost the confidence of a majority of his legislators and does not have any right to remain in his chair**

Sukhbir Badal, SAD

**Four claimants**

A senior BJP functionary said there will be a multi-cornered contest in Punjab, with four contenders. factional-feud riddled Congress is one. The AAP along with SAD-BSP grouping make it three. The BJP will seek a tactical place in the political arena of Punjab

## BJP may contest on only its seats to keep Oppn votes intact

MANISH ANAND @ New Delhi

THE BJP is keenly watching the churn in the Punjab Congress, with dominant views wanting to focus only on those seats it had previously won to avoid division of the anti-incumbency votes. The BJP will also be looking at the post-poll prospects in Punjab in the liklihood of a multi-cornered contests, including mending fences with the estranged former ally Shiromani Akali Dal.

Punjab, along with UP, Uttarakhand, Manipur and Goa, is heading for Assembly elections in February-March next year, with the incumbent Amarinder Singh-led Congress set to complete two consecutive terms in the state. The BJP in the last polls had won three seats after contesting from 23 in an alliance with SAD.

"The BJP will not be giving the Congress the advantage of the split in the vote base which favours change in the state. Even while the BJP is without an ally in the state, the party may not be expansionist and tactically focus only on a few seats with high winnability probability," said a senior BJP functionary.

The SAD-BJP alliance in the past seemingly worked on the chemistry of the stitching the social bases of rural Jat Sikhs and urban Hindu voters.

The SAD left the NDA after the Parliament enacted three contentious farm laws, which brought waves of the Punjab farmers to the outskirts of the national capital in protest.

# Future tense as Tripura BJP leaders meet Didi's nephew

EXPRESS NEWS SERVICE @ Kolkata

BJP leader from Tripura and former Leader of Opposition during the Left Front regime in the northeastern state, Sudip Roy Barman, reached Kolkata on Thursday with two MLAs, triggering speculation that the TMC was engineering a mass defection from the saffron camp in Tripura.

Sources said the BJP lawmakers held their first phase of meeting with Chief Minister Mamata Banerjee's nephew Abhishek Banerjee, who is also the party's national general secretary. Sources in the TMC said more BJP functionaries from Tripura are likely to visit Kolkata shortly. After securing victory for third straight term in Bengal, Mamata had announced the expansion of her party's activities in Tripura. The TMC aims to revamp its organisation in the state by December 31.

Recently, TMC inducted Sushmita Dev, the national president of the Congress's women wing, into its ranks. And if it manages to wean Sudip Burman, son of former Congress chief minister Samir Ranjan Barman, it would be a big catch in the state bordering Bangladesh.

"Many BJP leaders in Tripura are in touch with us. If Abhishek wants he can derail BJP-led government in Tripura now. But he will follow the democratic way and overthrow the BJP in the 2023 Assembly elections," said TMC spokesperson Kunal Ghosh.

## BJP pegs poll strategy on Kalyan Singh's legacy

NAMITA BAJPAI @Lucknow

BY naming roads, medical institutions and Aligarh airport after BJP stalwart Kalyan Singh and taking out an Asthi Kalash Yatra of the late leader, the BJP has signaled its intent to play up his legacy of blending the Hindutva narrative with OBC politics in the state ahead of the Assembly election early next year.

Singh is considered the tallest OBC leader in the state, who rose to fame with the temple movement and became the Hindu Hriday Samrat. It was during his first stint as the chief minister of UP that the disputed structure at Ayodhya was demolished on December 6, 1992. Following the demolition, he resigned flashing the victory sign and claiming he had fulfilled his promise to Ram devotees.

Political pundits believe that both the Yogi Adityanath government and the state BJP unit are going the whole hog to unveil various initiatives to capitalise on Kalyan's OBC-Hindutva connect. Chief Minister Yogi Adityanath had taken everything under his control, right from receiving the mortal remains of Kalyan Singh at SGPGIMS on August 21 night to escorting it for the last rites at Bansi Ghat in Narora on August 23.

"The party has done everything to make the stature of Kalyan Singh amply clear to the people of UP. His demise has not only reignited the Hindutva sentiment but also his attributes as the OBC leader may come handy to BJP in the 2022 polls," says Prof AK Mishra, a political scientist.

According to sources, while part of the ashes of the late leader were immersed in Ganga in Narora by the family on Friday, preparations are on to immerse rest in major rivers of UP, including Ganga in Varanasi and Saryu in Ayodhya.

Shraddhanjali Sabhas are being organised across the state. The first one was held in Ayodhya by the saints and seers to pay tributes to Kalyan Singh on Thursday.

"Numerically, OBCs make the biggest chunk of voting population in UP. So, the BJP is trying hard to connect with OBCs in Kalyan's name who belonged to Lodh, a sub-caste of OBCs," said Prof Mishra.

BJP has recently promoted Rajya Sabha MP BL Verma, a protégé of Kalyan as the Union minister of state, and is likely to be entrusted with carrying out one of the seven Jan Ashirwad Yatras in the state.

## Fit to lead, no succession for now: Maya

EXPRESS NEWS SERVICE
@Lucknow

LAUNCHING a broadside on the Congress for 'defaming' her party in a recently-released booklet, BSP chief Mayawati claimed she was fully fit to lead the party, but whenever a successor would be appointed, he/she would be a Dalit. The BSP chief was interacting with the media persons here on Friday.

Calling its condition precarious, Mayawati said Congress' rallies were attended by crowd paid for attendance. "Congress is devoid of cadre and is facing a paucity of candidates. They hardly get candidates to contest elections in UP. Congress pays money to people to contest election on its ticket," claimed Mayawati.

When asked about her successor, Mayawati said that she was fit. "In future, if my heath does not permit, I will appoint my successor from among Dalits. At present, I am capable of taking care of my party," she said.

## J&K to open purse strings in bid to woo tinsel town

FAYAZ WANI @ Srinagar

THE verdant Valley is attempting to win back the tinsel town's attention by lining up a whole array of sops for filmmakers. The administration on Friday approved the J&K Film policy, 2021, offering subsidy for shooting films, serials, web series and documentaries and also free security. Subsidy would also be provided for the stay of the crew in the UT. As per the policy, two separate appraisal committees shall be constituted for giving permissions for locations and script screening. Shooting locations, crowd management, security, use of public place etc., would come under the ambit of the eight–member Location Permission Committee. Another five-member committee, headed by a chairman to be nominated by J&K Film Development Council, would look into script screening.

The approval or rejection of film shoot in J&K would be conveyed to filmmaker within 2-4 weeks after the submission of proposal. Security and safety arrangements would be made free of cost to enable filmmakers to complete shooting.

**ULTRAS WREAK HAVOC**

Locals gathering around the charred remains of trucks set on fire by the members of the Dimasa National Liberation Army at Dayangmukh in Dima Hasao district of Assam. Five truckers were killed when the ultras opened fire at themy | PTI

HEALING TOUCH

## 5 'invisible' Covid orphan siblings spotted after months

EXPRESS NEWS SERVICE @Bhopal

THREE months after Madhya Pradesh became the first state in the country to announce a slew of welfare measures for Covid orphans, five little Scheduled Caste siblings — three girls and two boys — in Amaha village of Bhind district are still awaiting assistance for want of paperwork.

They were completely invisible to the administration till the local MLA spotted them recently.

Their rickshaw driver father Raghvendra Valmiki succumbed to Covid in January, while mother Girija died two months later. Panchayat officials claim both possibly died due to Covid, but there is no documentation yet.

At seven, the eldest is a girl who is now shouldering the responsibility of a parent because the granddad they live with doesn't care. Her youngest sibling is an eight-month-old boy. They live in a partially damaged hut near the village's cremation ground and are surviving on food and milk offered by villagers.

"Our parents died during the Corona wave. We request the government to provide us a house, food, a safe drinking water connection and education," said the eldest. It was local Congress MLA Dr Govind Singh who spotted them during a recent visit to the village. He immediately offered ₹2,000 to the orphans and asked the village sarpanch and secretary to pool in ₹10,000 each. Singh also granted them ₹20,000 from his Local Area Development Fund, but since they do not have a bank account, the money is yet to reach them.

Panchayat secretary Ashok Parasar admitted to their lapse. "We didn't act in time. The orphans don't have any valid ID/residential proof. We've now got them Aadhaar cards. Other paperwork is on. Singh has assured to get the children all benefits under the Below Poverty Line schemes as soon as all documents are ready," Parasar said.

Bhind district collector Satish Kumar S said a team from the women and child development department has already visited the village and completed the social and family survey of the children.

"We're also trying to shift the kids to a proper children home. Evidence is being collected to figure out whether they are eligible for the Covid orphans scheme," he said. The collector added that the children's grandfather, who was not taking their proper care, was counselled.

"Our parents died during the pandemic. We have nothing to eat and are completely dependent on the largesse of the villagers," said the eldest of the five siblings.

In May last, Madhya Pradesh had announced a slew of measures for the welfare of the Covid orphaned children.

EXPRESS READ

**Judge death case: CBI to airlift narco test result**

RANCHI: The Jharkhand HC on Friday directed the CBI to bring the narco test reports of the two arrested persons by air as there were chances of their getting tampered if brought by train. Hearing the hit-and-run case of Additional District and Session Judge Uttam Anand, a division bench passed the direction after CBI submitted that the two accused had been sent out of state for narco-tests.

**ED chargesheet against TMC's Kunal Ghosh**

Kolkata: The Enforcement Directorate D, as part of its probe into the multi-crore Saradha ponzi scam, filed supplementary chargesheet on Friday against TMC spokesperson Kunal Ghosh and senior journalist Suman Chattopadhyay, agency sources said. The Prevention of Money Laundering Act (PMLA) court has taken cognisance of the charges framed, the sources in the directorate said.

## Security, education key to empowering girls: Prez

EXPRESS NEWS SERVICE
@ Lucknow

SECURITY and education are the key requirements to empower girls, and military education is a big step towards this, said President Ram Nath Kovind while addressing the students of Capt Manoj Pandey Sainik School on its platinum Jubilee celebrations here on Friday.

The president lauded the decision of the Government of India to let the girls take admission in Sainik Schools across the country. President Kovind unveiled a 20-foot-tall statue of Uttar Pradesh former chief minister Dr Sampuranand on the premise of Capt Manoj Pandey Sainik School. While speaking on the occasion, the president underlined the importance of discipline to run the country successfully. "This must be why former Uttar Pradesh chief minister Dr Sampurnanand set up the Sainik School in Lucknow," President Kovind added.

President Ram Nath Kovind during the Diamond Jubilee event of the Captain Manoj Kumar Pandey UP Sainik School in Lucknow on Friday | PTI

In his address, President Kovind lauded Governor Anandiben Patel, Chief Minister Yogi Adityanath and the state education department. He said it was the first sainik school in the country that had secured the first position in the field of military education for women.

**Protest endears youth leader to Uddhav**

The Narayan Rane saga has given a leg up to budding Shiv Sena leader Varun Sardesai, the Yuva Sena leader, who hogged the limelight after leading a protest in front of the Union minister's house in Juhu, Mumbai. Varun Sardesai, a relative of Thackeray, is known to be soft spoken and moderate. He has done MS in civil engineering from Colombia University. He led the protest after accepting challenge from Narayan Rane's son Nitesh Rane, who tweeted none should dare protest in front of their house. Sources said Uddhav Thackeray was happy with the Yuva Sena's performance and he called its leaders to Varsha and appreciated their work.

SUDHIR SURYAWANSHI
Our correspondent in Maharashtra
suryawanshi.sudhir@gmail.com

MUMBAI DIARY

**NCP's studied silence on Narayan Rane saga**

Despite Union minister Narayan Rane's intemperate remarks against Chief Minister Uddhav Thackeray and the subsequent drama making national headlines, Maharashtra Home Minister Dilip Walse Patil maintained a studied silence. This did not go unnoticed since his predecessor, Anil Deshmukh, was known to issue statements on all matters of national importance. Sources said that Patil's silence was representative of the NCP, which, too, remained largely mum over the issue. This also gave fodder to Narayan Rane, who questioned whether the home ministry was with Patil or Shiv Sena minister Anil Parab's, whose audio clip giving orders to the police went viral.

**Cong suggests Sood, Ritesh & Milind as mayor face**

The Mumbai Congress has prepared a blueprint to take on the BJP and the Shiv Sena in the upcoming Brihanmumbai Municipal Corporation elections, which are scheduled for February 2022. The document prepared after much brainstorming suggests that the Congress should project and declare film actors Sonu Sood, Ritesh Deshmukh or Milind Soman as its mayoral candidate. This out-of-the-box suggestion, party leaders claimed, would help draw people without political affiliations towards it and even make it big in the BMC elections.

**Pawar unhappy with leaders' performance**

NCP chief Sharad Pawar had expressed displeasure over the functioning of the leaders of the frontal organisations. Deputy Chief Minister Ajit Pawar, who last on last Thursday convened a meeting of state party president Jayant Patil, organisational presidents and office-bearers, conveyed the party patriarhc's displeasure. They were told that instead of reaching out to the people, the party post holders were mostly camped in Mumbai. Ajit Pawar has all present during the meeting to pull their socks up and spread the word on the party's achievements to every nook and cranny of the state.

3 people were killed when their small plane crashed near a village in western Slovakia on Friday

# IN KABUL, A DESPERATE SEARCH FOR SURVIVORS

Evacuation flights from Afghanistan resume with urgency after two suicide bombings on Aug 26 killed dozens of people fleeing Taliban takeover

**KABUL**

A boy sobbed in the back of a car in Kabul on Friday, squeezed beside the coffin of a relative killed in the devastating blasts that quickly overwhelmed the city's hospitals. He was among a crowd of people who gathered at the capital's Emergency Hospital to collect bodies of loved ones after Thursday's bombings outside Kabul airport. Bowing his reddened face between his crossed arms and wiping away tears with his scarf, the boy stared down at the plywood box, wrapped shut with a white sheet.

Another Afghan, Abdul Majeed, came to the clinic to look for his brother, an 11th-grade student who was at the airport with no documents or papers, desperate to escape the "troubles" of his home country. "He wanted to fly abroad," said Majeed. "Unfortunately, he's missing after the back-to-back blasts."

The bombs ripped through crowds massed outside the airport, hoping to flee new Taliban rule as the deadline for evacuations drew closer. Scores died, including 13 US servicemen, in the Islamic State-claimed attacks.

A boy sobs next to the coffin of a relative, who was killed in the twin suicide bombing, inside a car in Kabul on Friday | AFP

Majeed said overnight he saw hundreds of people, dead and alive, brought to the hospital, a major trauma clinic. "I saw every one with my own eyes. My brother was not among them," he said. "I have searched all the hospitals in Kabul but I have failed to find him."

Others also came on foot, exhausted after a sleepless night, to sit in groups on the pavement outside the walls of the medical centre, waiting for news from within. One man emerged from the gates clutching his mobile phone, showing a picture to those gathered outside of a loved one receiving treatment. The bomb victim is lying in a bed, his eyes closed and face bandaged.

Meanwhile, the scene of one of the deadly blasts at the airport was silent and deserted except for a couple of armed guards.

Birds sang in the Kabul sunshine, but the bloodstained clothes that lay scattered on the ground bore testament to the horror of the attacks the day before. *AFP*

## Global outrage over 'barbaric' airport attack

**PARIS**

THE Taliban has joined global leaders in condemning Thursday's twin suicide bomb attacks on a mammoth airlift operation put in place after the Taliban seized control of Afghanistan.

United States President **Joe Biden** vowed to hunt down those behind the suicide bombings that killed 13 American troops in the worst single-day loss for the Pentagon in Afghanistan since 2011. "We will not forgive. We will not forget. We will hunt you down and make you pay," Biden, visibly shaken, said in a White House address during which he said evacuations of vulnerable people would continue until August 31. "Knowing the threat, knowing that we may very well have another attack, the military has concluded that that's what we should do. I think they are right."

The Taliban slammed the blasts, but pointed out they happened in an area that was under the control of US military. "The Islamic Emirate strongly condemns the bombing targeting civilians at Kabul airport," the group's spokesman tweeted. "The explosion took place in an area where US forces are responsible for security."

Russia also blasted the attacks "in the strongest possible terms", while China said it was "shocked" by the explosions.

British Prime Minister Boris Johnson condemned "barbaric" attack, paying tribute to the "phenomenal effort" of those involved in the evacuation operation. He said that Britain would "keep going up until the last moment". *AFP*

# Blasts trigger new urgency to airlift

**KABUL**

EVACUATION flights from Afghanistan resumed with new urgency on Friday, a day after two suicide bombings targeted the thousands of people desperately fleeing a Taliban takeover and killed dozens. The US warned more attacks could come ahead of next week's end to America's longest war.

Two officials said 169 Afghans died, but a final count might take time amid confusion, with many bodies dismembered or not yet identified. Scores more were wounded in the blasts. The officials spoke on condition of anonymity because they were not authorized to speak to the media. The US said 13 troops were killed in the deadliest day for American forces in Afghanistan since August 2011.

As Afghan officials struggled to deal with the dead, at least 10 bodies lay on the grounds outside Wazir Akbar Khan Hospital, where relatives said the mortuary could take no more.

As the call to prayer echoed Friday through Kabul along with the roar of departing planes, the crowds outside the city's airport appeared as large as ever despite the risks. They are acutely aware that the window is closing to board a flight before the airlift ends and Western troops withdraw.

A Taliban fighter stands guard at the site of the blasts on Friday | AFP

The US said more than 1,00,000 people have been safely evacuated from Kabul, but thousands are struggling to leave in one of history's largest airlifts. The White House said on Friday that 8,500 evacuees were flown out aboard US military aircraft in the previous 24 hours, along with about 4,000 on coalition flights. That is about the same total as the day before the attacks. *AFP*

## *WHAT I.S. HAS UNLEASHED IN AFGHANISTAN*

PARIS: The twin suicide bombs by the Islamic State group's Afghanistan and Pakistan chapter that killed scores of people outside Kabul airport Thursday is one of many claimed by or attributed to the jihadists in Afghanistan. The group has shocked the world with its brazen targeting of civilians — in May 2020 Washington blamed IS-K for an attack on a maternity hospital in a Shiite neighbourhood of the capital that killed 25 people including newborns. Here is a recap of some of the attacks over the last five years either claimed by the jihadists or for which they are widely suspected of being responsible. AFP

### 2021: School horror

A series of bombings outside a school in west Kabul on May 8 kill at least 85 people, mostly young girls, and wound more than 300 in an attack on a mainly Shiite Hazara community. The explosions rock the district of Dasht-e-Barchi as residents are out shopping ahead of celebrations marking the end of Ramadan, in an attack that IS-K is strongly suspected of having carried out.

### 2019: Wedding massacre

A suicide bombing rips through a packed wedding hall in west Kabul on August 17, killing 91 people and wounding 180 in a blast so powerful it blows much of the roof off the massive building. IS-K claims responsibility, saying the bomber targeted the wedding because it was largely a gathering of Shiite Muslims, frequently targeted by militants in Sunni-majority Afghanistan.

### UN warns of up to 5L more refugees by year end

Geneva: The United Nations said on Friday it was bracing for a possible exodus from Afghanistan of up to half a million more refugees by the end of 2021. "We are preparing for around 500,000 new refugees in the region. This is a worst-case scenario," Kelly Clements, the deputy high commissioner of the UN refugee agency, told reporters. AFP

### Turkey says Taliban want it to run airport

Istanbul: The Taliban asked Turkey to operate Kabul airport but no decision has been made yet, Turkish President Recep Tayyip Erdogan said on Friday. He said a meeting with the Taliban lasting more than three hours took place in Kabul, without saying when it happened. AP

## 2 yrs, fallout mounts from 'Ibiza-gate'

**VIENNA**

AUSTRIA'S former vice-chancellor **Heinz-Christian Strache** was convicted by a Vienna court on Friday over graft charges linked to the giant "Ibiza-gate" scandal, which is still roiling national politics two years after it broke. Strache, who was one of Europe's most high-profile far-right leaders, was given a 15-month suspended jail sentence.

This is the first ruling stemming from the Ibizagate scandal, which led to Strache resigning as vice-chancellor and head of the far-right Freedom Party (FPOe).

The scandals can be traced back to a meeting in 2017 on the Spanish resort island of Ibiza between Strache, then leader of the far-right Freedom Party (FPOe), and a woman posing as the niece of a Russian oligarch.

Strache was filmed promising the woman state contracts in exchange for helping his party to campaign for elections on an anti-migration, anti-Islam platform. *AFP*

## At least 15 killed as massive fire breaks out at chemical factory in Pakistan

**KARACHI**

AT LEAST 15 labourers were killed after a massive fire broke out in a chemical factory in Pakistan's commercial capital of Karachi on Friday, police said. The factory, located in the populated Korangi industrial area, caught fire when around 26 workers were present in the building, Korangi SSP Shah Jehan said, adding that rescue operations were on to find the other workers.

Fire brigade officials said that the incident happened when the blaze started in a drum of chemical used to manufacture various items and spread across the factory, Geo TV reported. Faisal Edhi, a rescue official, said 15 bodies have been taken out from the fire site. "It is a chemical factory and apparently the fire broke out due to some short circuit but we are assisting in locating all the workers," he said.

Rescue operations under way at the site of the factory fire in Karachi on Friday | AFP

Jehan said there were still some people trapped inside the building and might have died.

"We were inside the building and we had started working when the fire broke out and spread quickly. We shouted for help but no one heard us," Shahid, a worker at the factory, was quoted as saying.

Two fire fighters were injured while trying to put out the flames, the report said.

Karachi Administrator Murtaza Wahab said that the fire department was alerted of the blaze at 10am and departed a minute later, rejecting reports that the fire brigade arrived late to extinguish the fire. He confirmed that the fire has been extinguished. *PTI*

**EXPRESS READ**

### Gambia blocks migrant returns from Europe

Banjul: The Gambia has formally blocked flights returning migrants deported from the European Union (EU), a sensitive political issue in the tiny West African state, which argues that it cannot reintegrate them. The move comes ahead of a presidential election in December, and some have interpreted it as a bid to boost electoral support ahead of the poll. AFP

**Indian Overseas Bank**

Financial Inclusion Department Central Office: 763, Anna Salai, Chennai, Tamil Nadu, Pin - 600002. Phone: (044) 2888 9344,Website : www.iob.in

**Request for Proposal - For selection of Corporate Business Correspondent with END - END Financial Inclusion technology solution**

e-Tenders are invited for "Request for Proposal" - For selection of Corporate Business Correspondent with END - END Financial Inclusion technology solution.

For details please visit Bank's website **www.iob.in** under tenders section. Last date of submission of application through on line e - tender is 16.09.2021 by 15.00 Hrs.

Any further Addenda/Corrigenda/Extension of Date/Clarification/ Responses to bidder's queries in respect of the above tender shall only be posted on Bank's website **www.iob.in** under tenders section and no separate notification shall be issued in the newspaper.

General Manager

THE NEW INDIAN EXPRESS

ONLY TRUTH, NO FROTH

It's a whole new experience.

**DEMAND NOTICE**

Under Section 13(2) of the Securitisation And Reconstruction of Financial Assets And Enforcement of Security Interest Act, 2002 (the said Act.) read with Rule 3 (1) of the Security Interest (Enforcement) Rules, 2002 (the said Rules). In exercise of powers conferred under Section 13(12) of the said Act read with Rule 3 of the said Rules, the Authorised Officer of IIFL Home Finance Ltd.(IIFL HFL) ( Formerly known as India Infoline Housing Finance Ltd.) has issued Demand Notices under section 13(2) of the said Act, calling upon the Borrower(s), to repay the amount mentioned in the respective Demand Notice(s) issued to them. In connection with above, notice is hereby given, once again, to the Borrower(s) to pay within 60 days from the publication of this notice, the amounts indicated herein below, together with further interest from the date(s) of Demand Notice till the date of payment. The detail of theBorrower(s), amount due as on date of Demand Notice and security offered towards repayment of loan amount are as under:-

| Name of the Borrower(s). /Guarantor (s) | Demand Notice Date & Amount | Description of secured asset (immovable property) |
|---|---|---|
| Mr. Nayaz Ahmed, Mrs. Amrinthaj (Prospect No. 916493, 924063 & 829548) | 19-Aug-2021 Prospect ID 916493 Rs. 4,64,535/- (Rupees Four Lakh Sixty Four Thousand Five Hundred Thirty Five Only) Prospect ID 924063 Rs. 87,021/- (Rupees Eighty Seven Thousand Twenty One only) Prospect ID 829548 Rs. 16,93,524/- (Rupees Sixteen Lakhs Ninety Three Thousand Five Hundred Twenty Four Only) | All that piece and parcel of the property being : Flat No 302, Third Floor, Pristine Symphony, Sy.No.50/2, Assessment No.642/50/2, admeasuring 714 Sft of SBA and 308 Sft of UDS, Situated at Kammasandra Village, Attibele Hobli, Anekal Taluk, Bengaluru, Karnataka |
| Mr. Veeresha A, Mrs. Jaya Thimmaiah (Prospect No. 808552) | 19-Aug-2021 Rs. 5,57,760/- (Rupees Five Lakh Fifty Seven Thousand Seven Hundred Sixty Only) | All that piece and parcel of the property being : Site No 267A, admeasuring 1200 sq. ft. , Doddaiahnakere Village, Boodiguppe Village , Panchayat, Kasaba Hobli Kanakapura Dhakale And Taluk, Bengaluru, pincode: 562117, Karnataka, India |
| Mr. Ganesh Singh K, Mr. Deva Singh G, Mrs. Leelabai G (Prospect No. 807247) | 19-Aug-2021 Rs. 2,83,479/- (Rupees Two Lakh Eighty Three Thousand Four Hundred Seventy Nine Only) | All that piece and parcel of the property being : Sy. No. 907/6, admeasuring 677 sq. ft. , Onnalavadi Village , Hosur Taluk, Krishnagiri Dist, Hosur, Pincode:635109, Tamil Nadu, India |

If the said Borrowers fail to make payment to IIFL HFL as aforesaid, IIFL HFL may proceed against the above secured assets under Section 13(4) of the said Act, and the applicable Rules, entirely at the risks, costs and consequences of the Borrowers. For, further details please contact to Authorised Officer at Branch Office: IIFL HFL "ADAM CHAMBERS," #11, Richmond Road, Bengaluru - 560025/or Corporate Office : IIFL Tower, Plot No. 98, Udyog Vihar, Ph-IV Gurgaon, Haryana.

Place: Bangalore Date: 28.08.2021 Sd/- Authorised Officer, For IIFL Home Finance Ltd

Fullerton Grihashakti
Iraada hai toh Raasta hai

**FULLERTON INDIA HOME FINANCE COMPANY LIMITED**

**Corporate Office :** Floor 5 & 6, B-Wing, Supreme IT Park, Supreme City, Powai, Mumbai-400076.
**Regd. Office :** Megh Towers, Floor 3, Old No. 307, New No. 165, Poonamallee High Road, Maduravoyal, Chennai-600095.

**DEMAND NOTICE**

**UNDER THE PROVISIONS OF THE SECURITIZATION AND RECONSTRUCTION OF FINANCIAL ASSETS AND ENFORCEMENT OF SECURITY INTEREST ACT, 2002 ("the Act") AND THE SECURITY INTEREST (ENFORCEMENT) RULES, 2002 ("the Rules")**

The undersigned being the Authorized Officer of **Fullerton India Home Finance Company Limited (FIHFC)** under the Act and in exercise of the powers conferred under Section 13(12) of the Act read with Rule 3 issued Demand Notice(s) under Section 13(2) of the Act, calling upon the following borrower(s) to repay the amount mentioned in the respective notice(s) **within 60 days** from the date of receipt of the said notice. The undersigned reasonably believes that borrower(s) is / are avoiding the service of the Demand Notice(s), therefore the service of notice is being effected by affixation and publication as per Rules. The contents of Demand Notice(s) are extracted herein below :-

| Sr. No. | Name of the Borrower / Co-Borrowers Property Holders as the case may be | Date of Demand Notice U/s. 13(2) & Total O/s. |
|---|---|---|
| 1 | Loan Account No. : 601007210271594<br>[1] Chikkabasava Raju J. R. (Applicant) [2] Neelavathi K. V. (Co-Applicant)<br>Add. 1 : Jangamkote, Near Govt School, Chikaballapur, Bangalore-562 102, KA.; Add. 2 : Plot No. 392/53, Kurbarahalli, Jangamkote Chikkaballapura, Bangalore-562 102, KA. | Date : 09.08.2021<br>₹ 12,42,225.98 (Rs. Twelve Lakhs Forty Two Thousand Two Hundred Twenty Five & Paise Ninty Eight Only)<br>NPA Date : 31.07.2021 |
| | DESCRIPTION OF SECURED ASSETS / MORTGAGE PROPERTY :- All that Piece & Parcel of the property bearing Plot No. 392/53 Kurbarahalli Jangamkote Chikkaballapura, Bangalore-562 102, KA., measuring East to West : 40 Feet, North to South : 30 Feet, in all 1200 Sq. Ft., along with building constructed therein and bounded on the : BOUNDARIES - ▪ East by : Road; ▪ West by : Shankarachari's Property; ▪ North by : Road and ▪ South by : Deveraju's Property. | |
| 2 | Loan Account No. : 601007510094174 & 601007510234607<br>[1] D. Narayanamma (Applicant) [2] Babu K. (Co-Applicant)<br>Add. 1 : Door No. 9, Shri Ramanagara Slum, Murugesha Palaya, Bangalore-560 017, KA.; Add. 2 : Site No. 121, Khata No. 60, Sriramanagiri Slum, Konca Agrahara, Varthur Hobli, Bangalore (East) Taluk, KA. | Date : 09.08.2021<br>₹ 20,08,769.66 (Rs. Twenty Lakhs Eight Thousand Seven Hundred Sixty Nine & Paise Sixty Six Only)<br>NPA Date : 31.07.2021 |
| | DESCRIPTION OF SECURED ASSETS / MORTGAGE PROPERTY :- All that Piece & Parcel of the property bearing Site No. 121, Khata No. 60, Present Khata No. 121/60, Old HASB Khata No. 354/349, situated at Sriramanagiri Slum, Konena Agrahara, Varthur Hobli, Bangalore East Taluk, now under the limit of BBMP, measuring East to West : 32 feet, North to South : 14 feet, in all 448 Sq. Ft., along with building constructed therein and bounded on the : BOUNDARIES - ▪ East by : Road; ▪ West by : Property of Sri. Govindaraju; ▪ North by : Road and ▪ South by : Property of Narasimha. | |
| 3 | Loan Account No. : 601007510483998<br>[1] H. Lakshmipathi (Applicant) [2] Bhagyamma H. (Co-Applicant)<br>Add. 1 : No. 633, 8th Block, Near Aiyappa Temple, Koramangala, Bangalore-560 095, KA.; Add. 2 : Residential Site No. 19, Naganathapura Village, Begur Hobli, Bangalore South Taluk, KA. | Date : 09.08.2021<br>₹ 20,11,162.23 (Rs. Twenty Lakhs Eleven Thousand One Hundred Sixty Two and Paisa Twenty Three Only)<br>NPA Date : 31.07.2021 |
| | DESCRIPTION OF SECURED ASSETS / MORTGAGE PROPERTY :- All that piece and parcel of property bearing Eastern Portion of Vacant Residential Site No. 19, Khatha No. 18/1, BBMP Form B Property Registered Sl. No. 1618, situated at Naganathapura Village, Begur Hobli, Bangalore South Taluk, measuring East to West : 15-0 feet and North to South : 40-0 feet, in all measuring 600 Square Feet and bounded on the : BOUNDARIES - ▪ East by : Site No. 20; ▪ West by : Remaining Portion of Same Site No. 19; ▪ North by : Road and ▪ South by : Site No. 32. ★ Within the Registration District of Bangalore and Sub Registration Office at Jayanagar. | |
| 4 | Loan Account No. : 601007210351840<br>[1] Lakshmamma T. (Applicant) [2] Bylamma T. (Co-Applicant)<br>[3] Vasantha Raja (Co-Applicant) [4] S. L. V. Constructions. (Co-Applicant)<br>Add. 1 : No. 36/7, Sompura Hobli, Nelamangala Taluk, Baragenahalli, Bangalore-562 111, KA.; Add. 2 : Site No. 10, Assessment No. 57/6, 1st Cross 1st Main, Kempegowdanagar, Dasarahalli Village, Yeshwanthapura Hobli, Bangalore North Taluk, KA. | Date : 09.08.2021<br>₹ 1,09,38,820.64<br>(Rs. One Crore Nine Lakhs Thirty Eight Thousand Eight Hundred Twenty and Paise Sixty Four Only)<br>NPA Date : 31.07.2021 |
| | DESCRIPTION OF SECURED ASSETS / MORTGAGE PROPERTY :- All that piece and parcel of the property bearing Site No. 10, Assessment No. 57/6, measuring : East 65 feet, West 64 feet, North 34 feet and South 40 feet in Total measuring 2386.5 Sq. Ft., Situated at 1st Cross 1st Main, Kempegowdanagar, Dasarahalli Village, Yeshwanthapura Hobli, Bangalore North Taluk, under the jurisdiction of BBMP and bounded on the : BOUNDARIES - ▪ East by : House property belongs to others, earlier Munlyappa Property; ▪ West by : Earlier Site No. 11, at present RMP Apartments; ▪ North by : Road and ▪ South by : Earlier Fakrudhin Property at present other site. ★ Within the Registration District of Bangalore and Sub Registration Office at Yeshwanthpur. | |
| 5 | Loan Account No. : 601007510258866<br>[1] Lohith G. (Applicant) [2] Gangadhara M. (Co-Applicant) [3] Vanitha G. (Co-Applicant)<br>Add. 1 : No. 11 (1), Kumbara Beedi, Channasandra Kadugodi, Plantation Kadugodi, Banagalore-560 067, KA.; Add. 2 : Property bearing Sy. No.134/3, Channasandra Village, Bidarahalli Hobli, Bangalore South Taluk, KA. | Date : 09.08.2021<br>₹ 47,26,199/- (Rs. Forty Seven Lakhs Twenty Six Thousand One Hundred Ninty Nine Only)<br>NPA Date : 31.07.2021 |
| | DESCRIPTION OF SECURED ASSETS / MORTGAGE PROPERTY :- All that piece and parcel of the portion of property bearing Sy. No. 134/3, situated at Channasandra Village, Bidarahalli Hobli, Bangalore South Taluk, Now under the limit of BBMP, measuring 1 Gunta (or 1089 Sq. Ft.) along with Building Constructed therein and bounded on the : BOUNDARIES - ▪ East by : 12 Feet Road; ▪ West by : ONI (Govt.Chanel); ▪ North by : Land belongs to M. Narayanaswamy and ▪ South by : Land Sold to Kanakamma. | |
| 6 | Loan Account No. : 601007510138460<br>[1] Lokesh A. (Applicant) [2] Sumalatha R. (Co-Applicant) [3] Nagarathna B. (Co-Applicant)<br>Add. 1 : No. 02, 4th Main, 2nd Colony, Near Mahadeva School, Bapuji Nagar, Bangalore-26, KA.; Add. 2 : Site No. 2, Harijana Colony, Kempapura Agrahara, Bangalore City Corporation, KA. | Date : 09.08.2021<br>₹ 5,42,322.93 (Rs. Five Lakhs Forty Two Thousand Three Hundred Twenty Two & Paise Ninty Three Only)<br>NPA Date : 31.07.2021 |
| | DESCRIPTION OF SECURED ASSETS / MORTGAGE PROPERTY :- All that Piece & Parcel of the Southern Portion of property bearing Site No. 2, situated at Harijana Colony, Kempapura Agrahara, Bangalore City Corporation, Now Situated at 2nd Cross, Bapuji Nagar, BBMP Ward No. 42, PID No. 42-3-2 measuring East to West : 30 Ft., North to South : 20 Ft., in all 600 Sq. Ft., along with Bldg. constructed therein and bounded on the : BOUNDARIES - ▪ East by : Rd.; ▪ West by : Land bearing Sy. No. 105; ▪ North by : Property Sold to Dhanajaya and ▪ South by : Site No. 1. ★ Within the Registration District of Bangalore & Sub Registration Office at Nagarbhavi. | |
| 7 | Loan Account No. : 601007210339612<br>[1] Maladri R. (Applicant) [2] Thulasi T. (Co-Applicant)<br>Add. 1 : No. 5, 'B' Block, Corporation Water Quarters, Kadinaunna Pallya Indira Nagar, Bangalore-560 038, KA.; Add. 2 : Site No. 69, Property No. 56/3, Khatha No. 69/56/3, Margondanahalli Village, Bidarahalli Hobli, Bangalore East Taluk, KA. | Date : 09.08.2021<br>₹ 20,98,582.46 (Rs. Twenty Lakhs Ninty Eight Thousand Five Hundred Eighty Two & Paise Forty Six Only)<br>NPA Date : 31.07.2021 |
| | DESCRIPTION OF SECURED ASSETS / MORTGAGE PROPERTY :- All that Piece & Parcel of the property bearing Site No. 69, Property No. 56/3, Khatha No. 69/56/3, Situated at Margondanahalli Village, Bidarahalli Hobli, Bangalore East Taluk, KA. under the limit of Bidarahalli Village Panchayath, measuring East to West : 35 feet, North to South : 20 Feet, in all 700 Sq. Ft., along with Building Constructed therein and bounded on the : BOUNDARIES - ▪ East by : Road; ▪ West by : Private Property; ▪ North by : Site No. 70 and ▪ South by : Site No. 68. ★ Within the Registration District of Bangalore and Sub Registration Office at Varthur. | |
| 8 | Loan Account No. : 601007210355843<br>[1] Mani K. (Applicant) [2] Yola Ramya. (Co-Applicant)<br>[3] Munivenkatamma (Co-Applicant) [4] K. Mani (Co-Applicant)<br>Add. 1 : No. 32, 6th Cross Sea College Road, 2nd Gate Muneswara Layout, Ayyappa Nagar, Krishnarajapuram, Bangalore-560 036, KA.; Add. 2 : Site No. 22, Basavanapura Village, Krishnarajapuram Hobli, Bangalore East Taluk, KA.; Add. 3 : No. 2, Banzara Layout, Kanaagiri Main Road, Horamauu, Bangalore-560 043, KA. | Date : 09.08.2021<br>₹ 23,54,065.77<br>(Rs. Thirty Three Lakhs Fifty Four Thousand Sixty Five and Paise Seventy Seven Only)<br>NPA Date : 31.07.2021 |
| | DESCRIPTION OF SECURED ASSETS / MORTGAGE PROPERTY :- All that Piece and Parcel of the property bearing Eastern portion of Site No. 22, Carved out of Converted Survey No. 18/1, BBMP Katha No. 386, Property No. 18/01/22, vide Conversion Order bearing No. ALN : SR(E)43/2006-07, dated 04.12.2009, measuring East by : 40 feet, West by : 41 Feet, North by : 26.5 Feet, South by : 21.5 Feet in Total Measuring 972 Sq. Ft., situated at Basavanapura Village, Krishnarajapuram Hobli, Bangalore East Taluk, KA. Ward No. 53, under the Jurisdiction of BBMP and bounded on the : BOUNDARIES - ▪ East by : Site No. 21; ▪ West by : Remaining Portion of Site No. 22; ▪ North by : Road and ▪ South by : Private Property. ★ Within the Registration District of Bangalore and Sub Registration Office at K R Puram (Krishnarajapura). | |
| 9 | Loan Account No. : 601007210470178<br>[1] Prathap S. (Applicant) [2] Nanda Jyothi (Co-Applicant)<br>Add. 1 : No. 6, Bande Bommasandra, Bandebommasandra, Doddagubbi, Bangalore-562 149, KA.; Add. 2 : Site No. 8, Byrathi Village, Bidarahalli, Bangalore East Taluk, KA. | Date : 09.08.2021<br>₹ 1,06,55,630.91 (Rs. One Crore Six Lakhs Fifty Five Thousand Six Hundred Thirty & Paise Ninty One Only)<br>NPA Date : 31.07.2021 |
| | DESCRIPTION OF SECURED ASSETS / MORTGAGE PROPERTY :- All that Piece and Parcel of the property bearing Site No. 8, BBMP Katha No. 572/446/8, measuring East to West : 41 Feet and North to South : 41 Feet in Total Measuring 1681 Sq.Ft., along with RCC roofed Constructed residential Building consist of 15 Squares on the Ground Floor 12 Squares on the First Floor and 8 Squares on the Second Floor, situated at Byrathi Village Bidarahalli, Bangalore East Taluk, KA., Under the jurisdiction of BBMP and bounded on the : BOUNDARIES - ▪ East by : 15 Feet Road; ▪ West by : House No. 15; ▪ North by : Road and ▪ South by : House No. 7. | |
| 10 | Loan Account No. : 601007210224173<br>[1] Renuka S. (Applicant) [2] Suresh S. (Co-Applicant) [3] Sheela Landscape (Co-Applicant)<br>Add. 1 : No. 91, Ambedkar Colony, Behind Swapna Bar, Hongasandra, Bangalore-560 057, KA.; Add. 2 : Property Bearing Site No. 98A-4, Khata No. 98, New No. 98/98A/4, Hongasandra Vill. Begur Hobli, Bangalore South Taluk, KA.; Add. 3 : Property Bearing Site No. 98A-3, Khata No. 98, New No. 98/98A/3, Hongasandra Vill., Begur Hobli, Bangalore South Taluk, KA. | Date : 09.08.2021<br>₹ 99,31,356.11<br>(Rs. Ninty Nine Lakhs Thirty One Thousand Three Hundred Fifty Six And Paisa Eleven Only)<br>NPA Date : 31.07.2021 |
| | DESCRIPTION OF SECURED ASSETS / MORTGAGE PROPERTIES :- **Item No. 1 :** All that Piece and Parcel of the Property bearing Site No. 98A-4, Khata No. 98, New No. 98/98A/4, situated at Hongasandra Village Begur Hobli, Bangalore South Taluk, KA., Now under the Limit of BBMP, Bommanahalli Range, Ward No. 189, Measuring East to West : 23 Feet. North to South : 40 Feet, in all 920 Sq. ft. along with building constructed therein and bounded on the : : BOUNDARIES - ▪ East by : Property belongs to Renukamma; ▪ West by : Road; ▪ North by : Site No. 98A-5; ▪ South by : Site No. 98A-3 belongs to T. Shambugappa. **Item No. 2 :** All that Piece & Parcel of the property bearing Site No. 98A-3, Khata No. 98, New No. 98/98A/3, situated at Hongasandra Village, Begur Hobli, Bangalore South Taluk, KA. Now under the limit of BBMP, Bommanahalli Range, Ward No.189, Measuring East to West : 23 Feet, North to South : 20 Feet in all 460 Sq. Ft along with building constructed therein and bounded on the : ▪ East by : Property Belongs to Renukamma; ▪ West by : Remaining Portion of same site; ▪ North by : Site No. 98A-4; ▪ South by : Road. ★ Within the Registration District of Bangalore and Sub-Registration Office at Koramangala. | |

The borrower(s) are hereby advised to comply with the Demand Notice(s) and to pay the demand amount mentioned therein and hereinabove within 60 days from the date of this publication together with applicable interest, additional interest, bounce charges, cost and expenses till the date of realization of payment. The borrower(s) may note that **FIHFC** is a secured creditor and the loan facility availed by the Borrower(s) is a secured debt against the immovable property / properties being the secured asset(s) mortgaged by the borrower(s). In the event borrower(s) are failed to discharge their liabilities in full within the stipulated time, **FIHFC** shall be entitled to exercise all the rights under section 13(4) of the Act to take possession of the secured assets(s) including but not limited to transfer the same by way of sale or by invoking any other remedy available under the Act and the Rules thereunder and realize payment. **FIHFC** is also empowered to **ATTACH AND / OR SEAL** the secured assets(s) before enforcing the right to sale or transfer. Subsequent to the Sale of the secured assets(s), **FIHFC** also has a right to initiate separate legal proceedings to recover the balance dues, in case the value of the mortgaged properties is insufficient to cover the dues payable to the **FIHFC.** This remedy is in addition and independent of all the other remedies available to **FIHFC** under any other law.

The attention of the borrower(s) is invited to Section 13(8) of the Act, in respect of time available, to redeem the secured assets and further to Section 13(13) of the Act, whereby the borrower(s) are restrained / prohibited from disposing of or dealing with the secured asset(s) or transferring by way of sale, lease or otherwise (other than in the ordinary course of business) any of the secured asset(s), without prior written consent of **FIHFC** and non-compliance with the above is an offence punishable under Section 29 of the said Act. The copy of the Demand Notice is available with the undersigned and the borrower(s) may, if they so desire, can collect the same from the undersigned on any working day during normal office hours.

**Place :** Bangalore, Karnataka Sd/-
**Date :** 27.08.2021 Authorized Officer, **Fullerton India Home Finance Company Limited**

केनरा बैंक Canara Bank
(A Govt. of India Undertaking)

**Banashankari 2nd Stage**
507, 9th Main,
Near Banashankari Post Office,
Bengaluru-560070
Phone No.: 080-26711668 (D)
080-26715520 (G),
E-mail : cb10478@canarabank.com

## POSSESSION NOTICE

ANNEXURE-10 [SECTION 13(4)]
(For immovable Property)

Whereas: The undersigned being the Authorised Officer of the **Canara Bank** under Securitisation And Reconstruction of Financial Assets and Enforcement of Security Interest Act, 2002 (Act 54 of 2002) (hereinafter referred to as "the Act") and in exercise of powers conferred under Section 13(12) read with Rule 3 of the Security Interest (Enforcement) Rules 2002, issued a Demand Notice dated **18.05.2021** calling upon the borrower **Sri.K.A.Sharath (Borrower) and Smt. Akshatha S.K (Co-Applicant)** to repay the amount mentioned in the Notice, being **Rs. 59,23,825.27** (Rupees Fifty Nine Lakhs Twenty Three Thousand Eight Hundred Twenty Five and Paise Twenty Seven only) within 60 days from the date of receipt of the said notice.

The borrower having failed to repay the amount, notice is hereby given to the borrower and the public in general that the undersigned has taken possession of the property described herein below in exercise of powers conferred on him / her under section 13 (4) of the said Act, read with Rule 8 & 9 of the said Rule on this **25th day of August of the year 2021.**

The borrower in particular and the public in general are hereby cautioned not to deal with the property and any dealings with the property will be subject to the charge of **Canara Bank** for an amount being **Rs. 59,23,825.27** (Rupees Fifty Nine Lakhs Twenty Three Thousand Eight Hundred Twenty Five and Paise Twenty Seven only) and interest thereon.

The borrower's attention is invited to the provisions of Section 13 (8) of the Act, in respect of time available, to redeem the secured assets.

**Description of the Immovable Property:**

**Schedule A:** All that part and parcel of the residential property bearing Corporation No.8, House List No. 74/1, BBMP Khatha PID No. 84-9-8, measuring East to West 40 feet, North to South 70 Feet, in all measuring 2800 Sq.Feet, Situated at 1st Main Road, Chikkabanasawadi, Bangalore, in Corporation ward No. 84, Benniganahalli, Bangalore and Bounded on the Bounded : On the North by: Road, On the South by : Private Property, On the East by : Private Property, On the West by : Private Property.

**Schedule B:** Property undivided 400 Sq. ft of share, right, title and interest in the Schedule A Property.

**Schedule-C :** All that piece and parcel of Flat bearing No. SF 201, in Second Floor measuring 1640 Sq. Ft. Super built up area, constructed on the Schedule A Property know as Silver Dale and bounded on East by : Corridor, West by : Open to Sky, North by : Open to Sky, South by : Staircase and Lift.

Date : 25.08.2021
Place : Bangalore

Sd/-Chief Manager
Canara Bank

---

बैंक ऑफ़ बड़ौदा Bank of Baroda

## Bank of Baroda
(A Government of India Undertaking)

West of Chord Road Branch, No.12, 1st Main, 2nd Stage, West of Chord Road, Bangalore-560086, Phone No. 080-2337426, 23477043, 23371324
E-mail: vjwcro@bankofbaroda.co.in, www.bankofbaroda.com

## POSSESSION NOTICE

(For Immovable Property)
APPENDIX IV under Act- Rule 8(1)

Whereas, the undersigned being the Authorized Officer of the **Bank of Baroda, West of Chord Road Branch, Bangalore** under the Securitization and Reconstruction of Financial Assets and Enforcement of Security Interest Act, 2002 (54 of 2002) and in exercise of powers conferred under Section 13(12) read with Rule-3 of the Security Interest (Enforcement) Rules, 2002 issued Demand Notice dated **15.06.2021** calling upon the Borrower **1) M/s. Anjangiri Petroleum, Prop: Mr. C. Giriyappa (HUF)**, Sy. No. 259/3, NH 75, Narasandra Village, Magadi Taluk, Ramnagar Dist – 562127 2) **Mr. C. Giriyappa** S/o. Chikkanna, No. 674, 10th Cross, 2nd Stage, West of Chord Road, Bangalore – 560086. **Guarantor: 3) Mrs. N H Shylaja** W/o. Mr. C. Giriyappa, No. 674, 10th Cross, 2nd Stage, West of Chord Road, Mahalaxmipuram, Bangalore - 560086 to repay the amount mentioned in the notice being **Rs. 1,22,20,386/-** (Rupees One Crore Twenty Two Lakhs Twenty Thousand Three Hundred Eighty Six Only) as on **31.05.2021** within 60 days from the date of receipt of the said notice.

The Borrower/ Guarantor/ Mortgager having failed to repay the amount, notice is hereby given to the Borrower and the public in general that the undersigned has taken possession of the property described herein below in exercise of powers conferred on him/her under Section (4) of Section 13 of Act read with rule 8 of the Security Interest (Enforcement) Rules 2002 on this **25th day of August 2021.**

The Borrower/ Guarantor/ Mortgager in particular and the public in general is hereby cautioned not to deal with the property and any dealings with the property will be subject to the charge of the **Bank of Baroda** for an amount of **Rs.1,22,20,386/-** (Rupees One Crore Twenty Two Lakhs Twenty Thousand Three Hundred Eighty Six Only) and interest thereon.

The Borrower's attention is invited to provisions of sub-section (8) of Section 13 of the Act, in respect of time available, to redeem the secured assets.

**DESCRIPTION OF THE IMMOVABLE PROPERTY**

Continuing Security of EMDTD of all that is piece and parcel of residential house at site bearing BDA No. 674, Municipal No. 674, PID No. 14-74-674, Ward No. 14, situated in 10th Cross, 2nd Stage, West of Chord Road, Basaveshwaranagar, Bangalore - 560086, measuring East to West 40 Ft, North to South (62+64)/2 Ft, land measuring to an extent of 2520 Sq. Ft and with super built up area of 7000 Sq. Ft, standing in the name of 1. Mr. C. Giriyappa and 2. Mrs. N H Shylaja and bounded on East by: Property No. 673, West by : Property No. 674/A, North by: Road, South by: Property No. 674/B.

Place : Bangalore
Date : 25.08.2021

Sd/- Authorised Officer
Bank of Baroda

---

## THE BHARAT CO-OPERATIVE BANK LIMITED

Jayanagar Branch
No.30, 15th Cross, 3rd Block, Jayanagar, Bangalore - 560011

## POSSESSION NOTICE

See Rule - 8(1) (For Immovable Property)

Whereas, The undersigned being the Authorised Officer of **The Bharat Co-Op Bank Ltd, Jayanagar Branch, Bangalore,** under Securitization and Reconstruction of Financial Assets and Enforcement of Security Interest Act, 2002 and in exercise of the power conferred under Section 13(12) read with Rule 3 of the Security Interest (Enforcement) Rules, 2002 has issued a Demand Notices calling upon the Borrowers / Mortgagors / Guarantors to repay the amount mentioned In the notice within **60 days** from the date of receipt of the said notice.

The Borrowers / Mortgagors / Guarantors having failed to repay the amount, Notice is hereby given to the Borrowers / Guarantor / Mortgagors and the Public in general that the undersigned has taken possession of the property described herein below in exercise of powers conferred on him/her under Section 13(4) of the said Act read with Rule 8 of the said Rules.

The Borrowers / Mortgagors / Guarantors in particular and the Public in General are hereby cautioned not to deal with the property and any dealings with the property will be subject to the charges of the **The Bharat Co-Op Bank Ltd, Bangalore,** for an amount interest and Other Charges mentioned below.

The borrower's attention is invited to provisions of sub-section (8) of Section 13 of the Act, in respect of time available, to redeem the secured assets.

**1. Name and Address of the Borrower / Co-Borrower / Mortgagor / Guarantor :**
**1) Mrs. Lalitha@Lalithamma and Kiran K A** both are Residing at No.8, Doddakammana Halli, Gottigere Post, B G Road, Bangalore.

**Total amount mentioned in the notice : Rs.2,21,87,953/-** (Rupees Two Crore Twenty One Lakhs Eighty Seven Thousand Nine Hundred Fifty Three Only) as on **29.12.2020** and interest thereon.

**Demand Notice Dated : 08.09.2020 Possession Notice Date: 24.08.2021**

**Description of the Immovable Property: Item No.1:** All that part and parcel of the property bearing No.793/2, BBMP Katha No.1450, formed in Sy. No.107 & 108, of Kammanahalli Village, Begur Hobli, Bangalore South Taluk, and measuring East to West 50 feet and North to South 99 feet. Bounded By: East: Property bearing Nandhi Housing West: Property bearing No.4, North: Hulimavu Tank, South: Road.

**Item No.2:** Sri. Kiran K A is a Business Man having its Business at Proprietor M/s. Fine Enterprises running the Business under the name of **a)** S K Diagnostic And Scan Center situated at No.96/F2, RHB Colony, Mahadevapura Post, Whitefield, Bangalore-560048. **b)** Industrial Refractor Mineral Plant situated at No.3/2, behind DNP Layout, Doddakammanahalli, Gottigere post, Bangalore.

Above said Business Borrower has Hypothicated the Medical Equipments and Machinery to Lender Bank this Deed of Hypothecation is made and Executed on dated 12.08.2016 and 09.08.2018 in Bangalore respectively.

**2. Name and Address of the Borrower / Co-Borrower / Mortgagor / Guarantor :**
**1) K H Raju** S/o B Honnegowda Narayanagowda Street, Basaveshwaranagara, Kanakapura Town, Ramanagar District-562117.

**Total amount mentioned in the notice : Rs.17,32,367/-** (Rupees Seventeen Lakhs Thirty Two Thousand Three Hundred Sixty Seven Only) as on **15.03.2021** and interest thereon.

**Demand Notice Dated : 19.03.2021 Possession Notice Date: 24.08.2021**

**Description of the Immovable Property:** All that piece and parcel of the property bearing No.574/J in Layout formed by Sri. Balaji House Building Co-Op. Society Ltd., (SBHBCS Ltd.) in SY. No.63/2 and other 23 sy. Nos. at Vajarahalli Village, (Dwarakanagara) Uttarahalli Hobli, Bangalore South Taluk, now comes under 198-Hemmigepura Sub-Range, BBMP, Bangalore and measuring East to West 21 feet and North to South 40 feet and bounded by the following boundaries. East: Private Property, West: Property No.574/1, North: Private Property, South: Road.

Date : 24.08.2021
Place : Bangalore

Sd/- Authorised Officer
The Bharat Co-Op Bank Ltd.

EDUCATION, GOALS, AND GAME CHANGING DECISIONS.
edex YOUR LIFE COACH
Every Monday with THE NEW INDIAN EXPRESS

---

बैंक ऑफ़ बड़ौदा Bank of Baroda

## Bank of Baroda

Brigade Road Branch (Trinity Circle),
No.41/2, Ground Floor, Vijaya Towers, MG Road,
Trinity Circle, Bangalore-560001 Tel No.- 080- 25584064

## CORRIGENDUM

In Respect of the Sale Notice published in this newspaper on **22.08.2021** pertaining to **S.L. No. 4) Borrower Name: Vijaya Kumar K.G.** in the EMD Amount is published by mistakeas Rs.73,000/- the correct and actual EMD Amount **Rs. 7,30,000/-** All other details & conditions unchanged.

## Auction Cancellation

In Respect of the Sale Notice published in this newspaper on **22.08.2021** pertaining to **S.L. No. 2) Borrower Name : Mr. D Subramanya Naidu Deceased represented by his legal heirs (1) Mr. Mohan D S** which is Scheduled on **08.09.2021** stands cancelled

Date : 27.08.2021
Place: Bengaluru

Sd/- Authorised Officer,
Bank of Baroda,

quoteExpress
IF YOU'RE GOING THROUGH HELL, KEEP GOING

---

## PUBLIC NOTICE

Public are hereby informed that my client intend to purchase the Schedule Property from its owners I) Smt.Lakshmamma W/o Late M. Nanjundappa and ii) Sri N. Manjunath, S/o Late M. Nanjundappa, residing at No.11, 2nd Main Road, Attiguppe, 2nd stage, Vijayanagara, Bengaluru-560 040. Any Person/s or Institution/s having any Claim/s or Objection/s in respect of the Schedule Property may file the same along with supporting documentary evidence with the undersigned within 7 days from the date of publication of this notice. If no claim/s or objection/s is / are received by the undersigned within 7 days as stated above, my client will proceed further as the property is free from all claim/s and objection/s.

**SCHEDULE**

**Item No. 1:** All that piece and parcel of agricultural land bearing Survey No.4/1A, earlier portion of Survey No.4/1, measuring 12 Guntas, situated at Chikkalluru Venkatapura Village, Tavarekere Hobli, Bengaluru South Taluk, is bounded on **East by:** Katte; **West by:** Land bearing Survey No.2; **North by:** Land bearing Survey No.5; **South by:** Land bearing Survey No.4/1B.

**Item No. 2:** All that piece and parcel of agricultural land bearing Survey No.5, measuring 2 Acres 28 Guntas out of 3 Acres 08 Guntas excluding 10 Guntas of Kharab land, situated at Chikkalluru Venkatapura Village, Tavarekere Hobli, Bengaluru South Taluk, is bounded on **East by:** Bheemanakuppe Border; **West by:** Chikkalluru Border; **North by:** Chikkalluru Border; **South by:** Land in Survey No.4,7 & 6.

**H. UMASHANKAR,** Advocate
No. 8, 80ft Road, Chandra Layout,
Bengaluru-40.

---

## PUBLIC NOTICE

My client **Smt. SUBHASHINI NARAYAN,** W/o. Sri Arun Kumar, has entered in to Agreement of Sale for purchase of the **Schedule Property** from its Owner:

**Sri. HEMACHANDAR PANDURANGAN,** Aged about 49 years, S/o. Late. Pandurangan Chandiran, Residing at No.3, Ganesha Krupa, 2nd Cross, Ashirwad Colony, Anjanappa Layout, Horamavu Main Road 3rd Main, Bangalore-560 043.

Any person/s having any claim, right, title or interest over the schedule property or any objections to the proposed purchase, may file their objections in writing along with copies of supporting Documents to the undersigned within 14 days from the date of this publication, failing which my clients will be advised to go ahead and complete the sale formalities.

**SCHEDULE PROPERTY**

All that piece and parcel of House Property bearing **Site No.3**, formed out of old Katha No.285, New Katha No.185/2, Horamavu Village, K.R. Puram Hobli, Bangalore East Taluk, Measuring East to West 50 feet and north to South 30 feet with construction therein consisting of Ground Floor measuring about 900 Sq.Ft and First Floor measuring about 900 Sq.Ft with vitrified tiles Flooring, Honne Wood Doors and windows and bounded on as follows:

East by : Road, West by : private property and Road, North by : Site No.4, South by : Site No.2

Sd/- **G.VEERENDRA BABU & ASSOCIATES**
Advocate
No.64, Ground Floor, 4th Cross, Indiranagar 2nd Stage, BANGALORE - 560 038.
Ph. No. 25200773 / 25200774

---

YES BANK

## Yes Bank Limited

Prestige obelisk, Municipal No.3, Ground Floor, Kasturbaa Road, Bangalore-560001

## POSSESSION NOTICE
(U/s. Rule 8 (1) - for immovable property)

The undersigned being the Authorized Officer of YES Bank Ltd. under the provisions of the Securitization and Reconstruction of Financials Assets and Enforcement of Security Interest Act,2002 and in exercise of powers conferred under Sec.13(12) read with rule 9 of the Security Interest (Enforcement) Rules, 2002 issued demand notices calling upon the respective borrowers mentioned hereunder to repay the amounts mentioned in the respective notices U/s.13(2) of the said Act within a period of 60 days.

The respective borrowers having failed to repay the said amounts, notice is hereby given to the borrowers and public in general that the undersigned has taken symbolic possession of the properties described herein below in exercise of powers conferred on me under Sec.13(4) of the said Act read with Rule 9 of the said Rules.

The respective borrowers in particular and public in general are hereby cautioned not to deal with the said properties and any dealing with these properties will be subject to the charge of the YES Bank Ltd. for the respective amount mentioned herein below along with interest thereon at contracted rate.

| Name of Borrower | Loan A/c. No. | Date of Notice U/s.13(2) | Notice Amount (Rs.) | Date of Repossession |
|---|---|---|---|---|
| Rohini C | AFH002200512223 | 07th May, 2021 | 8,56,951.24 | 23rd Aug, 21 |

**Description of Secured Asset:** All that piece and parcel of property beaimg Site No 96 Ashward Panchamukshi, Shreyodhama Layout Ajjanahalli Village, Thaverekere Hobli Bangalore, Bangalore, Karnataka, 562130

| Name of Borrower | Loan A/c. No. | Date of Notice U/s.13(2) | Notice Amount (Rs.) | Date of Repossession |
|---|---|---|---|---|
| Chandrashekar B G | AFH002200222487 | 7th May, 21 | 6,52,682.31 | 23rd Aug, 21 |

**Description of Secured Asset:** All that piece and parcel of the immovable property bearing Site no. 55, Carved out of converted land bearing Sy. No. 132 and in the private layout situated at Ajjanahalli Village, Tavarekere Hobli, Bengaluru South Taluk, Bengaluru mearuing East to West: 20 ft & North to South:30,ft in allmeasuring 600Sq.ft

As contemplated U/s.13(8) of the Act, in case our dues together with all costs, charges and expenses incurred by us are tendered at any time before the date fixed for sale or transfer, the secured asset shall not be sold or transferred by us, and no further step shall be taken by us for transfer or sale of that secured asset

Dated: 28.08.2021
Place:- Bangalore

Sd/- Authorized Officer
For YES BANK Limited

---

ESTD: 1907

## THE BANGALORE CITY CO-OPERATIVE BANK LIMITED

Administrative Office: # 3, PAMPAMAHAKAVI ROAD, CHAMARAJAPET, BANGALORE –18. Ph. : 26678572 : 26600512 : 26609066.
General Manager : 26617980 : Tele Fax : (080) 26617980.
Web : bccbl.co.in, E -mail : bccb_2005@yahoo.co.in

## SALE NOTICE OF IMMOVABLE PROPERTIES THROUGH E-AUCTION

**E-Auction Sale Notice for Sale of Immovable Assets under the Securitisation and Reconstruction of Financial Assets and Enforcement of Security Interest Act 2002 read with provision to rule 8(6) of Security Interest (Enforcement) Rules, 2002.**

Notice is hereby given to the public in general and in particular to Borrower that the below described immovable property mortgaged/charged to the secured Creditor, the symbolically/constructive/ Possession of which has been taken by the Authorized Officer (details mentioned below), will be sold on **"As is Where is", "As is What is" and "Whatever there is"** basis on **29.09.2021 & 30.09.2021** at the below mentioned timings for recovery of dues with further interest and cost thereon due to The Bangalore City Co Operative Bank Ltd. Administrative office .

The Details are as under : Reserve price and Earnest money deposits details are as under & the Earnest money deposit shall be deposited on or before **28.09.2021** & **29.09.2021** At 5:00 PM, through online payments Like **RTGS/NEFT** to the account No. details of which are given below or by way of DD in favouring The Bangalore City Co Operative Bank Ltd, Administrative office.

| Sl No | Name of the Borrower, address & Branch Name | Description of property & Boundaries & Measurement | Reserve Price | Earnest Money Deposit (EMD) | Amount of Secured debt from Date | Date & time of inspection | Last date of deposit of EMD | Date & time of Auction | Bid Factors | Bank Name & Account Details for Remitting EMD/IFSC Code |
|---|---|---|---|---|---|---|---|---|---|---|
| 1. | Smt. Mahalakshmi. K<br>No. 28 2nd A Cross<br>Narasimhaiah Layout,<br>K.G.Halli Post,<br>Benglauru-45<br>Branch : HRBR Layout | No. 951, Hennur Ballary Road, 1st Stage, 2nd Block, Extension, BBMP Ward No. 24 of HBR Layout, BBMP Khatha No. 447/447/951, Bangalore.<br>Measuring : East to West : 30 feet & North to South : 20 feet. East by: Site No. 944, West by: Road, North by: Site No. 952,<br>South by: Site No. 950 | Rs. 36,94,000/-<br>Rs. (Thirty Six Lakhs Ninety Four Thousand Only) | Rs. 3,69,400/-<br>Rs. (Three Lakhs Sixty Nine Thousand Four Hundred Only ) | Rs. 52,20,649/-<br>&<br>10.08.2021 | 23.09.2021<br>10 : 00 AM<br>to<br>5 : 00 PM | 28.09.2021<br>Before<br>5 : 00 PM | 29.09.2021<br>10 : 00 AM<br>To<br>11 :00 AM | Rs.<br>10,000/- | Bank Name : Indusand Bank<br>Branch: The Bangalore City Co-Operative Bank Ltd.,<br>Head office Branch. A/c No. 000220105013061,<br>IFSC Code – INDB0BCCB02 |
| 2. | Sri. Sathya Sheelan. D.M (Deceased) LR's 1A) Abhilash (Son) & 1B) Abhishek (Son) &<br>Smt. Ambika. B<br>No. 2/16, Samruddi Magadi Main Road, Kadabgere, Bengaluru.<br>Branch :Head Office | E-Khatha No. 150200201400201747, Old Site bearing No.02 & 16, Old Khatha No. 247/53, formed in Land bearing Converted site Sy. No.53, vide conversion order bearing official Memorandum No. B.Ds. ALN/SR/(N)196/04-05, dtd. 04.12.2004, issued by the special Deputy Commissioner (Revenue), Bangalore, District, situated at Kadabagere Village, Dasanapura Hobli, Bengaluru North Taluk, presently coming under the Jurisdiction of Graminabirudhi & Panchayathi Raj Department, Bangalore.<br>Measuring : East to West : 70 feet & North to South : 30 feet. East by: Road, West by: Road, North by: Site No. 1 & 15<br>South by: Site No. 3 & 17. | Rs. 70,00,000/-<br>Rs. (Seventy Lakhs Only) | Rs. 7,00,000/-<br>Rs. (Seven Lakhs Only ) | Rs. 1,24,30,227/-<br>&<br>17.08.2021 | 24.09.2021<br>10 : 00 AM<br>to<br>5 : 00 PM | 28.09.2021<br>Before<br>5 : 00 PM | 29.09.2021<br>11 : 00 AM<br>To<br>12 :00 PM | Rs.<br>10,000/- | Bank Name : Indusand Bank<br>Branch: The Bangalore City Co-Operative Bank Ltd.,<br>Head office Branch<br>A/c No. 000220105013061,<br>IFSC Code – INDB0BCCB02 |
| 3. | Sri Syed Naveed Ahmed (Deceased) Legal Representatives by:<br>1) Aneesa Begum (Wife) & 2) Syed Abubakar Ahmed (Son), No.90, Ranoji Rao Road, Bengaluru<br>Branch : Head Office | No.48/3, H. Siddaiah Road, Sudhamanagar, PID No. 48-1-48/3, BBMP Ward No. 48, Bengaluru.<br>Measuring: East to West: 34 feet & North to South: 43 feet. East by: Corporation Vacant Land, West by: Property No.11 sold to Veerabhadrappa, North by: H. Siddaiah Road, South by: Private property | Rs. 1,18,00,000/-<br>Rs. (One Crore Eighteen Lakhs Only) | Rs. 11,80,000/-<br>Rs. ( Eleven Lakhs Eighty Thousand Only) | Rs. 39,03,893/-<br>&<br>23.08.2021 | 24.09.2021<br>10 : 00 AM<br>to<br>5 : 00 PM | 28.09.2021<br>Before<br>5 : 00 PM | 29.09.2021<br>12 : 00 PM<br>To<br>01 :00 PM | Rs.<br>10,000/- | Bank Name : Indusand Bank<br>Branch: The Bangalore City Co-Operative Bank Ltd.,<br>Head office Branch<br>A/c No. 000220105013061,<br>IFSC Code – INDB0BCCB02 |
| 4. | Smt : Shalini. B.E<br>No. 4101, Vidhyagiri Residency, 7th "A" Cross, Chandra layout<br>Bengaluru-72<br>Branch : Head Office | No. 80, Out os Sy. No. 76/1, 77 , 78/2, 79 & 80 of Kambipura Village, Kengeri Hobli, Bengaluru South Taluk, BDA Khatha No. 80/14-15, Bengaluru.<br>East to West : towards Northern Side: 62.20 feet Southern Side : 51.04 feet & North to South : Eastern Side : 40.04 feet, Western Side : 41.49 feet.<br>East by: Site No.79, West by: Road,<br>North by: Road, South by: Site No. 70 | Rs. 82,33,000/-<br>Rs. (Eighty Two Lakhs Thirty Three Thousand Only) | Rs. 8,23,300/-<br>Rs. (Eight Lakhs Twenty Three Thousand Three Hundred Only) | Rs. 1,05,79 825/-<br>&<br>23.08.2021 | 24.09.2021<br>10 : 00 AM<br>to<br>5 : 00 PM | 28.09.2021<br>Before<br>5 : 00 PM | 29.09.2021<br>02 : 00 PM<br>To<br>03 :00 PM | Rs.<br>10,000/- | Bank Name : Indusand Bank<br>Branch: The Bangalore City Co-Operative Bank Ltd.,<br>Head office Branch<br>A/c No. 000220105013061,<br>IFSC Code – INDB0BCCB02 |
| 5. | Sri: Raju.R (Deceased) Legal Representatives by :<br>1) Meenakshi (Wife)<br>2) Mamatha(Daughter)<br>No.1131, 5th Cross, Ranganatha Colony, Opp to BHEL Factory Mysore Road, Bengaluru -560 026<br>Branch : Head Office | No. 293, Ward No. 41, K.H. Ranganatha layout, 2nd Stage, Gale Anjneya Swamy, PID No. 41-28-293, Bengaluru-26.<br>East to West: 39 feet &<br>North to South: 15 feet<br>East by: Road<br>West by: Others property<br>North by: Same No. Property portion<br>South by: Property No. 292. | Rs. 28,06,000/-<br>Rs. (Twenty Eight Lakhs Six Thousand Only) | Rs. 2,80,600/-<br>Rs. (Two Lakhs Eighty Thousand Six Hundred Only) | Rs. 16,54,405/-<br>&<br>23.08.2021 | 24.09.2021<br>10 : 00 AM<br>to<br>5 : 00 PM | 28.09.2021<br>Before<br>5 : 00 PM | 29.09.2021<br>03: 00 PM<br>To<br>04 :00 PM | Rs.<br>10,000/- | Bank Name : Indusand Bank<br>Branch: The Bangalore City Co-Operative Bank Ltd.,<br>Head office Branch<br>A/c No. 000220105013061,<br>IFSC Code – INDB0BCCB02 |
| 6. | Sri. Prashanth. P<br>No. 3169, HAL 2nd Stage, 60 feet Road, Indiranagar, Bengaluru.<br>Branch : Jayanagar | No.15, Old Khaneshumari No.15, Saraki Agrahara, 2nd Phase, J.P. Nagar, BBMP Ward No. 57 of J.P. Nagara, PID No. 57-136-15, New PID No. 178-W0158-2, Bangalore.<br>East to West : 34 feet &<br>North to South : 33 feet<br>East by : Road, West by : Property belongs to Muniyalappa thereafter Passage<br>North by : Property belongs to Hanumappa<br>South by : Property belongs to Venkataswamappa | Rs. 41,64,000/-<br>Rs. (Forty One Lakhs Sixty four Thousand Only) | Rs. 4,16,400/-<br>Rs. (Four Lakhs Sixteen Thousand Four Hundred Only) | Rs. 38,48,533/-<br>&<br>23.08.2021 | 24.09.2021<br>10 : 00 AM<br>to<br>5 : 00 PM | 29.09.2021<br>Before<br>5 : 00 PM | 30.09.2021<br>10: 00 AM<br>To<br>11 :00 AM | Rs.<br>10,000/- | Bank Name : Indusand Bank<br>Branch: The Bangalore City Co-Operative Bank Ltd.,<br>Head office Branch<br>A/c No. 000220105013061,<br>IFSC Code – INDB0BCCB02 |
| 7. | Smt. Lakshmi.P<br>No. B 670, New Housing Colony, IISC, Bengaluru-12.<br>Branch : Shanthi nagar | No. 19 & 20, situated at E No. 11th Street, Broadway Road Cross, Bangalore, Presently coming under the Jurisdiction of BBMP Ward No. 78 of Vasanthnagar with PID No. 78-43-19, 20, Bengaluru.<br>East by 16 feet, 8 Inches & West by 16 feet 8 Inches North by 50 ¾ feet & South by 50 ¾ feet. East by : E No. 11th Street, West by: Channel, North by : Property bearing No. 21 & 22, South by : Property belonging to Smt. Leelavathi, | Rs. 34,31,000/-<br>Rs. (Thirty Four Lakhs Thirty One Thousand Only) | Rs. 3,43,100/-<br>Rs. (Three Lakhs Forty Three Thousand One Hundred Only) | Rs. 23,39,175/-<br>&<br>23.08.2021 | 24.09.2021<br>10 : 00 AM<br>to<br>5 : 00 PM | 29.09.2021<br>Before<br>5 : 00 PM | 30.09.2021<br>11: 00 AM<br>To<br>12 :00 PM | Rs.<br>10,000/- | BANK NAME :<br>Indusand Bank<br>BRANCH: The Bangalore City Co-Operative Bank Ltd.,<br>Head office Branch<br>A/c No. 000220105013061,<br>IFSC Code – INDB0BCCB02 |
| 8. | Sri. Vivekananda K Shetty<br>No.3/1, 2nd Cross, 2nd block, 2nd Stage, KGE Layout, Bengaluru-94.<br>Branch : Sanjayanagar | No. 3 & 4, BBMP Khatha No. 12/59/3A, Singapura village, Yelahanka Hobli, Bangalore North Taluk, Bengaluru.<br>East to West: 60 feet &<br>North to South: 40 feet<br>East by : Site No. 2,<br>West by : Site No. 5,<br>North by :Others property,<br>South by : 25 feet Wide Road, | Rs. 44,62,000/-<br>Rs. (Forty Four Lakhs Sixty Two Thousand Only) | Rs. 4,46,200/-<br>Rs. (Four Lakhs Forty Six Thousand Two Hundred Only) | Rs. 7,47,188/-<br>&<br>23.08.2021 | 24.09.2021<br>10 : 00 AM<br>to<br>5 : 00 PM | 29.09.2021<br>Before<br>5 : 00 PM | 30.09.2021<br>12: 00 PM<br>To<br>01 :00 PM | Rs.<br>10,000/- | BANK NAME :<br>Indusand Bank<br>BRANCH: The Bangalore City Co-Operative Bank Ltd.,<br>Head office Branch<br>A/c No. 000220105013061,<br>IFSC Code – INDB0BCCB02 |
| 9. | Sri. Arun Kumar. K.S<br>No.921,22nd Main, 38th Cross, 4th T Block, Jayanagar,<br>Bengaluru-560 041.<br>Branch : Padmanabhanagar | Property bearing Site No.74, 6th Block, 6th Stage, Banashankari, Bengaluru<br>East to West : 18 Mtrs &<br>North to South : 12 Mtrs<br>East by : Site No. 67, West by : Road<br>North by : Site No. 75, South by : Site No. 73 | Rs. 65,73,000/-<br>Rs. (Sixty Five Lakhs Seventy Three Thousand Only) | Rs. 6,57,300/-<br>Rs. (Six Lakhs Fifty Seven Thousand Three Hundred Only) | Rs. 67,28,587/-<br>&<br>23.08.2021 | 24.09.2021<br>10 : 00 AM<br>to<br>5 : 00 PM | 29.09.2021<br>Before<br>5 : 00 PM | 30.09.2021<br>02: 00 PM<br>To<br>02 :30 PM | Rs.<br>10,000/- | BANK NAME :<br>Indusand Bank<br>BRANCH: The Bangalore City Co-Operative Bank Ltd.,<br>Head office Branch<br>A/c No. 000220105013061,<br>IFSC Code – INDB0BCCB02 |
| 10. | Sri. Bharath Kumar Gorantla,<br>No.366, 8th Main, 4th Phase, 7th Block, Banashankari 3rd Stage, Bangalore-85.<br>Branch : Padmanabhanagar | Property bearing Khaneshumari No.1, Old BBMP Ward No.1162/669/1, BBMP Ward No.197 of Vasanthapura, Doddakalsandra Village, Uttarahalli Hobli, Bangalore. South Taluk, Bangalore.<br>East to West : 29 feet & North to South : 60 feet.<br>East by : Govt. Land, West by : Remaining portion of same property, North by : Road.<br>South by : Property belongs to Ashwanth. | Rs. 67,09,000/-<br>Rs. (Sixty Seven Lakhs Nine Thousand Only) | Rs. 6,70,900/-<br>Rs. (Six Lakhs Seventy Thousand Nine Hundred Only) | Rs. 36,19,763/-<br>&<br>23.08.2021 | 24.09.2021<br>10 : 00 AM<br>to<br>5 : 00 PM | 29.09.2021<br>Before<br>5 : 00 PM | 30.09.2021<br>02: 30 PM<br>To<br>03 :00 PM | Rs.<br>10,000/- | BANK NAME :<br>Indusand Bank<br>BRANCH: The Bangalore City Co-Operative Bank Ltd.,<br>Head office Branch<br>A/c No. 000220105013061,<br>IFSC Code – INDB0BCCB02 |
| 11. | Sri. Devaraju. B<br>No. 82, 4th Cross, 4th Main, Gururaja layout, Near Vidyapeeta, BSK, 3rd Stage, Bengaluru-28.<br>Branch : Avalahalli | New No. 57, Old No. 21/19, 2nd Main Road, Ittamadu, BSK 3rd Stage, PID No. 55-487-57, Padmanabhanagar, BMP Ward No. 55, Bangalore.<br>East to West : 50 feet & North to South: 22 feet. East by :30 feet Road,<br>West by : R. Ramaswamy's Property,<br>North by : Others property,<br>South by: Site No. 20 | Rs. 46,00,000/-<br>Rs. (Forty Six Lakhs Only) | Rs. 4,60,000/-<br>Rs. (Four Lakhs Sixty Thousand Only) | Rs. 59,58,863/-<br>&<br>23.08.2021 | 24.09.2021<br>10 : 00 AM<br>to<br>5 : 00 PM | 29.09.2021<br>Before<br>5 : 00 PM | 30.09.2021<br>03: 00 PM<br>To<br>03 :30 PM | Rs.<br>10,000/- | BANK NAME :<br>Indusand Bank<br>BRANCH: The Bangalore City Co-Operative Bank Ltd.,<br>Head office Branch<br>A/c No. 000220105013061,<br>IFSC Code – INDB0BCCB02 |

(The borrower /mortgagor attention is invited to the provisions of Sub-section (8) of Section 13 of the Act, in respect of time available to redeem the secured asset). **This Notice shall also serve as Notice under Sub Rule (6) of Rule (8) of Security Interest Enforcement Rules-2002 to the Borrower. For detailed terms and conditions of sale, please refer to link in The Bangalore City Co Operative Bank Ltd. Website ie. , www.bccbl.co.in under the head "Mortgaged Assets for Sale".** The E-auction will be conducted through portal https://bankauctions.in, on **29.09.2021 & 30.09.2021** from **10.00. AM to 4.00 PM** with unlimited extension of 05 minutes. The intending bidder is required to register their name at **https://bankauctions.in/** and get the user Id and password free of cost and get training i.e. online training on **E-auction (tentatively on 27.09.2021) from M/s 4 Closure, Mr. Sreekanth B. (Asst. Manager), No.22, 5th Cross, Gurumahal Extension, Opp. Indian Hotel, K.G. Halli, Jalahalli (West), Bengaluru-560010 Mobile No: 9515160061, E-mail: sreekanth@bankauctions.in.** For More details contact **bccbrec2021@gmail.com** Mobile Number : 080-26600512, 26609066 & 9342781425.

Date: 27.08.2021
Place: Bengaluru

Sd/-
AUTHORISED OFFICER & ASSISTANT GENERAL MANAGER
THE BANGALORE CITY CO-OPERATIVE BANK LIMITED

e-mail-acerwsskpt@grnail.com, Ph. No. 06852-250640(off)

## GOVERNMENT OF ODISHA OFFICE OF THE ADDITIONAL CHIEF ENGINEER ,RWSS CIRCLE, KORAPUT

**National Competitive Bidding Through E-Procurement**

**Tender identification No.02/ACE/RWSS/KPT/2021-22/26.08.2021**

**O-620:** The Additional Chief Engineer, RWS&S Circle, Koraput on behalf of the Governor of Odisha invites Percentage Rate Bids in Double cover (P1 contract) from the eligible class of experienced registered contractors through e-Tendering system for the Piped water supply works as detailed in DTCN. The bid should be submitted on-line in the website **www.tenderorissa.gov.in** separately for the works.

| | | |
|---|---|---|
| 1 | Nature of work. | Rural piped water supply work (Civil) |
| 2 | Estimated Cost. | Varies from 129.94 Lakhs to 150.88 lakhs |
| 3 | No. of works | 2 nos. |
| 4 | Tender cost | Rs.10000.00 |
| 5 | Class of Contractor. | "B" & "A" |
| 6 | Availability of Bid document in the web site | Dt. 07.09.2021 17 hours to 17.09.2021 17 hours. |
| 7 | Date of Seeking clarification. | During the Office hours of 07.09.2021 to 15.09.2021 |
| 8 | Date of Opening of Bid. | Dt. 20.09.2021 at 11 hours |

Further details can be seen in the bidding documents which is available in the e-procurement portal **https://www.tendersorissa.gov.in** subsequent corrigendum if required shall be appeared in the web site Authority reserves the right to reject any or all tenders without assigning any reason thereof.

**Sd/- Additional Chief Engineer**
**RWS&S Circle, Koraput** **OIPR-25115/11/0003/2122**

ಕರ್ನಾಟಕ ಸರಕಾರ

## ಗ್ರಾಮೀಣ ಕುಡಿಯುವ ನೀರು ಮತ್ತು ನೈರ್ಮಲ್ಯ ವಿಭಾಗ, ಉಡುಪಿ

ಟಿ.ಪ್ರಸಂ: ಕಾಇಂ/ಗ್ರಾಕುನೀ&ನೈವಿಉ/ಟೆಂಡರ್ ನಂ.09/2021-22/ಎಇಂ-2/844 ದಿನಾಂಕ: 26.08.2021

### ಅಲ್ಪಾವಧಿ ಟೆಂಡರ್ ಪ್ರಕಟಣೆ

(ಇ-ಪ್ರೊಕ್ಯೂರ್‌ಮೆಂಟ್ ಪದ್ಧತಿಯಲ್ಲಿ e-procurement portal ನಡಿಯಲ್ಲಿ ಮಾತ್ರ)

ಕರ್ನಾಟಕ ರಾಜ್ಯಪಾಲರ ಪರವಾಗಿ ಉಡುಪಿ ಗ್ರಾಮೀಣ ಕುಡಿಯುವ ನೀರು ಮತ್ತು ನೈರ್ಮಲ್ಯ ವಿಭಾಗದ ಕಾರ್ಯನಿರ್ವಾಹಕ ಇಂಜಿನಿಯರ್‌ರವರಿಂದ "ಜಲ್ ಜೀವನ್ ಮಿಷನ್" ಯೋಜನೆಯಡಿಯಲ್ಲಿ ಮನೆ ಮನೆಗೆ ನಳ್ಳಿ ಸಂಪರ್ಕದ ಮೂಲಕ ನೀರು ಸರಬರಾಜು ಮಾಡುವ ಅಂದಾಜು ಮೊತ್ತ ರೂ. 80.00 ಲಕ್ಷಗಳಿಂದ ರೂ. 327.00 ಲಕ್ಷಗಳವರೆಗಿನ ಕಾರ್ಕಳ ತಾಲ್ಲೂಕಿನ 1 ಪ್ಯಾಕೇಜ್ ಕಾಮಗಾರಿಗಳಿಗೆ ಮತ್ತು ಕುಂದಾಪುರ ತಾಲ್ಲೂಕಿನ 4 ಪ್ಯಾಕೇಜ್ ಕಾಮಗಾರಿಗಳಿಗೆ ಇ-ಪ್ರೊಕ್ಯೂರ್‌ಮೆಂಟ್ ಪದ್ಧತಿಯಲ್ಲಿ ಟೆಂಡರನ್ನು (Standard Tender Documents for Procurement of Works) ನ ನಿಬಂಧನೆಗೊಳಪಟ್ಟಂತೆ ಪಂಚಾಯತ್ ರಾಜ್ ಇಂಜಿನಿಯರಿಂಗ್ ಇಲಾಖೆಯಲ್ಲಿ ಎನ್ರೋಲ್ಮೆಂಟ್ ದಾಖಲಾತಿಗಳೊಂದಿಗೆ ನೋಂದಾಯಿಸಿದ ಅರ್ಹ ದರ್ಜೆಯ ಗುತ್ತಿಗೆದಾರರಿಂದ ದ್ವಿಲಕೋಟೆ ಪದ್ಧತಿಯಲ್ಲಿ ಟೆಂಡರ್‌ಗಳನ್ನು ಆಹ್ವಾನಿಸಲಾಗಿದ್ದು, ಇ-ಪ್ರೊಕ್ಯೂರ್‌ಮೆಂಟ್ ಮೂಲಕ ನಮೂದಿಸಿದ ದಿನಾಂಕದಂದು Government of Karnataka e-procurement portal website **https://www.eproc.karnataka.gov.in** ಆನ್‌ಲೈನ್ ಮುಖಾಂತರ ಸ್ವೀಕರಿಸಲಾಗುವುದು.

(1) ಇ-ಟೆಂಡರ್ ಡಾಕ್ಯುಮೆಂಟ್‌ಗಳನ್ನು ಪಡೆದುಕೊಳ್ಳುವ **ದಿನಾಂಕ: 27.08.2021** ರಿಂದ. (2) ಭರ್ತಿ ಮಾಡಿದ ಟೆಂಡರುಗಳನ್ನು ಸ್ವೀಕರಿಸುವ ಕೊನೆಯ **ದಿನಾಂಕ: 06.09.2021** ರ **4.00** (PM) **ಗಂಟೆಯವರೆಗೆ.** (3) ಸ್ವೀಕರಿಸಿದ ಟೆಂಡರುಗಳನ್ನು ತೆರೆಯುವ **ದಿನಾಂಕ: 07.09.2021** ರ **4.30** (PM) **ಗಂಟೆಯ ನಂತರ.** ಇನ್ನಿತರೆ ನಿಬಂಧನೆಗಳು, ಇಎಂಡಿ ವಿವರ, ಗುತ್ತಿಗೆದಾರರ ದರ್ಜೆ ಮತ್ತು ಷರತ್ತುಗಳನ್ನು ಹಾಗೂ ಟೆಂಡರ್ ತಿದ್ದುಪಡಿಗಳನ್ನು ಅಥವಾ ಬದಲಾವಣೆಗಳನ್ನು ಅಂತರ್ಜಾಲದ ವೆಬ್‌ಸೈಟ್: https://www.eproc.karnataka.gov.in ನಲ್ಲಿ ಪಡೆಯಬಹುದಾಗಿದೆ. ಇ-ಪ್ರೊಕ್ಯೂರ್‌ಮೆಂಟ್ ಪದ್ಧತಿಯ ಬಗ್ಗೆ ಹೆಚ್ಚಿನ ಮಾಹಿತಿಯನ್ನು ಇ-ಪ್ರೊಕ್ಯೂರ್‌ಮೆಂಟ್ ಪ್ಲಾಟ್‌ಫಾರಂ ನವರಿಂದ ಪಡೆಯಬಹುದಾಗಿದೆ.

**ಸಹಿ/- ಕಾರ್ಯನಿರ್ವಾಹಕ ಇಂಜಿನಿಯರ್**
**ಗ್ರಾಮೀಣ ಕುಡಿಯುವ ನೀರು ಮತ್ತು ನೈರ್ಮಲ್ಯ ವಿಭಾಗ, ಉಡುಪಿ**

ವಾಸಾಇ/ಸನಿಉ/ಎಂಸಿಎ/322/21-22 ದಿ: 27.8.2021

## भारत सरकार / GOVERNMENT OF INDIA, अंतरिक्ष विभाग / DEPARTMENT OF SPACE,
## विक्रम साराभाई अंतरिक्ष केंद्र / VIKRAM SARABHAI SPACE CENTRE
### निर्माण एवं अनुरक्षण प्रभाग-संविदा / CONSTRUCTION & MAINTENANCE DIVISION – CONTRACTS

सं. वीएसएससी/ सीएमजी/ ई/ 14 & 15/2021/
No. VSSC/CMG/E/14 & 15/2021/ दिनांक / Dt. 27.08.2021

### ई-निविदा का विस्तार | EXTENSION OF E-TENDER

| | |
|---|---|
| कार्य का शीर्षक / Name of work | 1. वीआरसी मुख्य भवन, वीएसएससी के संवर्धन हेतु 680 कि.ग्रा. (10 व्यक्ति) क्षमता के यात्री लिफ्ट (सं.2) तथा 1500 कि. ग्रा. सामग्री लिफ्ट (सं.1) की अभिकल्पना, संविरचन, आपूर्ति, उन्निर्माण, परीक्षण और कमीशनिंग<br>Design, fabrication, supply, erection, testing and commissioning of 680 Kg (10 Persons) Capacity Passenger lift (2 Nos.) and 1500 kgs Goods lift (1 No.) for Augmentation of VRC main building, VSSC.<br>पीएसी/PAC ₹69.57 लाख / lakhs)<br>2. वीएसएससी में वीआरसी मुख्य भवन के संवर्धन हेतु 0.5 टन और 1 टन जिब क्रेन की अभिकल्पना, संविरचन, आपूर्ति, उन्निर्माण, परीक्षण तथा कमीशनिंग<br>Design, fabrication, supply, erection, testing and commissioning of 0.5 Ton and 1 Ton Jib crane for Augmentation of VRC Main Building at VSSC.<br>पीएसी/PAC ₹45.02 लाख lakhs) |
| ई-निविदा सूचना सं. / E-Tender Notice No. | 1. वीएसएससी/सीएमजी/ई/14/2021-2022 दिनांक 10.08.2021<br>VSSC/CMG/E/14/2021-2022 Dtd. 10.08.2021<br>2. वीएसएससी/सीएमजी/ई/15/2021-2022 दिनांक 10.08.2021<br>VSSC/CMG/E/15/2021-2022 Dtd. 10.08.2021 |
| निविदा दस्तावेज डाउनलोड करने हेतु अंतिम तिथि / Last date for downloading the tender document : | दिनांक 09.09.2021 तक बढ़ाए गए / Extended upto 09.09.2021 |
| बोली स्पष्टीकरण / Bid clarifications : | दिनांक 10.09.2021 तक बढ़ाए गए / Extended upto 10.09.2021 |
| निविदाएं प्राप्त करने हेतु नियत तिथि / Due date and time for receipt of tenders : | दिनांक 13.09.2021 को 23:00 बजे तक बढ़ाए गए / Extended upto 23:00 hrs on 13.09.2021 |
| निविदा खोलने की अंतिम तिथि व समय / Due date and time of opening of tenders : | दिनांक 15.09.2021 को 15:00 बजे / At 15:00 hrs on 15.09.2021 |

योग्यता मानदंड तथा अन्य ब्यौरों को पाने के लिए इच्छुक निविदाकार ई-निविदा आमंत्रित करते हुए विस्तृत सूचना (ई-एनआइटी) का अवलोकन करें, जिसे www.tenderwizard.com/ISRO से डाउनलोड किया जा सकता है। / Interested tenderers may please refer detailed Notice Inviting E-Tender (E-NIT) for eligibility criteria and other details, which can be downloaded from website www.tenderwizard.com/ISRO
All other terms and conditions remain unaltered.

Sd/-
उप प्रधान / Deputy Head, सीएमडी – संविदा / CMD - Contracts

केनरा बैंक Canara Bank
A Government of India Undertaking
सिंडिकेट Syndicate

**ASSET RECOVERY MANAGEMENT - I, No.86, Spencer Tower, MG Road, Bengaluru-560 001**
**Phone No.: 080-25588642, 25588641,**
**Extn.: 530, E-mail : cb2366@canarabank.com**

## SALE NOTICE

**E- Auction Sale Notice for sale of Immovable Properties under Securitisation and Reconstruction of Financial Assets and Enforcement of Security Interest Act, 2002 read with proviso to Rule 8(6) of the security Interest (Enforcement ) Rules, 2002**

Notice is hereby given to the public in general and in particular to the Borrower (s) and Guarantor (s) that the below described immovable properties mortgaged to the Secured Creditor, the physical possession of which has been taken by the Authorised Officer of ARM Branch I , Bengaluru of the Canara Bank, will be sold on "As is where is", "As is what is", and " Whatever there is" on 30/09/2021 (10.30am to 11.00am), for recovery of **₹. 12,84,92,072/-** plus with further interest and cost thereon due to ARM Branch I , Bengaluru of Canara Bank from 1. M/s S S Constructions Rep by Mr. Elango Dasappa No. S 717 , Manipal Buildings Dickenson Road, Bengaluru – 560001. 2. Mr. Elango Dasappa S/o Sworiappa Dasappa #23/5A, Arvind Layout, SS.Halli , Chikkabanavara (post ) Yeswanthpur, Bangalore – 560090 3. Mrs. Bhavani Sundar W/o Sundar Selvaraj No. B 2015, Pavani Park, West Inn , Whitefield, Bengaluru – 560066. 4. Mr. S Sundar S/o Selvaraj, No. 205-B, Inner Circle, Whitefield, Bengaluru- 560066.

The reserve price and the earnest money deposit details are as under & the Earnest Money Deposit shall be deposited on or before will be 28/09/2021 at 5.00 pm to account number 7952296000001, Canara Bank ARM-I Bengaluru RTGS / NEFT ( IFSC – CNRB0007952).

(Amt in Lakhs)

| Sl. No. | DESCRIPTION OF THE PROPERTY | Reserve Price | EMD Amount | Incremental value |
|---|---|---|---|---|
| 1 | Land and Building standing in the name of in the name of D Elango Dasappa situated in Sy No. 25, situated at Somashetty Village, Yeswanthpur, Bangalore North Taluk mesuring 20 guntas and bounded on: East by: Narayanappa's Property, West by: Krishnareddy Property North by: Govertment Land , South by: Masthappa's Property | 379.00 | 37.90 | 1.00 |
| 2 | Property bearing survey No. 32/P-3 and 75/B, Chowdadenahalli Kolar Bangalore Main Road Kolar Vokkaleri Hobli Kolar Taluk – 563101 and bounded ON East by : Sri PN Rangappa Land West by : Sri Ujanappa Land North by : Government Hills and South by : Kolar to Bangalore Main Road | 224.00 | 22.40 | 1.00 |

Known Encumberances, if any : Not to the Knowledge of the Bank.
For detailed terms and conditions of the sale please refer the link "E- Auction" provided in Canara Bank's Website (www.canarabank.com) or may contact Chief Manager, ARM-I Branch, Bengaluru, Canara Bnk, Ph. No. 9483532366 during office hours on any working day.

**Date: 27/08/2021** **Sd/- Authorised Officer**
**Place: Bengaluru.** **Canara Bank**

## Tumkur Grain Merchants Co-op Bank Ltd.,

Head Office : B.H. Road, Tumkur-572103, Karnataka,
Phone : 0816-2257636 / 4021102-103, Fax : 0816-2255905,
Email : tgmcb_ho@hotmail.com, tgmcb.ho@gmail.com, Website : tgmcbank.com,

### TENDER CUM - AUCTION SALE NOTICE

**AUCTION SALE OF IMMOVABLE PROPERTY UNDER SECURITISATION AND RECONSTRUCTION OF FINANCIAL ASSETS AND ENFORCEMENT OF SECURITY INTEREST ACT, 2002.**

Whereas, borrower **M/s Unique Instruments & Manufacturers Pvt Ltd.,Directors: Mr. Devang S Shah & Mrs. Sonal D Shah,** #423, 3rd Main, 11th Cross, Peenya Industrial Area, Bangalore. **Personal Guarantors: 1) Mr. Devang S Shah** S/o Savailal keshav lal shah, No-003, Narang Apts, 4th Main 2nd Cross, Kumara Park West, Subramanya Temple Street Bangalore - 560020 **2) Mrs. Sonal D Shah** W/o Devang S Shah, No-003, Narang Apts, 4th Main 2nd Cross, Kumara Park West, Subramanya Temple, Street, Bangalore-560020. **3) M/s J S Plastic Industries, Partners: Mr. Devang S Shah & Mrs. Sonal D Shah,** #423, 3rd Main, 11th Cross, Peenya Industrial Area, Bangalore having failed to repay the debt in respect of borrowing from **TUMKUR GRAIN MERCHANTS CO-OP BANK LTD.,** The total amount due and payable by them jointly and severally as per the agreed terms and conditions is **Rs.4,10,10,756/-** (Rupees Four Crore Ten Lakh Ten Thousand Seven Hundred And Fifty Six only) as on **12.06.2019** along with interest at the applicable rate and costs thereon.

Whereas the Bank has issued notice under Section 13 (2) of the SARFAESI Act, 2002 and in pursuant to and in exercise of the powers conferred under Section 13 (4) of the Act, the Authorized Officer has taken possession of the mortgaged property including those more fully described hereunder on , and the Bank has decided to sell the below mentioned property under the provisions of the SARFAESI Act read with the relevant rules of the Security Interest (Enforcement) Rules, 2002.

| Description of Property | Date & Time of Opening Tender and Place of Auction | Reserve Price & EMD Amount |
|---|---|---|
| All that Piece and Parcel of the Property Bearing Plot No.423, in Peenya 4th Phase, Industrial Area, formed out of Sy., No. 46 situated at Nallakadaranahalli village, Yeswanthpur Hobli, Bangalore North Tq., Bangalore , Now it comes under BBMP limits Bearing Katha No. 10,423/44 Ward No.41-Peenya Industrial Area, Totally measuring 2024 Sq. meters & building there on bounded by: East By : KIADB Road, West By: Plot No.428, North By: Plot No.424, South By: Plot No.422. | **29.09.2021 at 11.30 AM**<br>**Tumkur Grain Merchants Co-Op Bank Ltd., ESI Road 2nd Cross, 2nd Floor, 4th Block, Dr. Rajkumar Road, Rajajinagar, Bangalore-560010** | **Rs.8,70,00,000/- (Rupees Eight Crore Seventy Lakh Only)**<br>**EMD: Rs.87,00,000/- (Rupees Eighty Seven Lakh Only)** |

**Terms and Conditions of Auction Sale: -(1)** The Tender form can be collected from **Tumkur Grain Merchants Co-Op Bank Ltd., ESI Road, 2nd Cross, 2ND Floor, 4th Block, Dr. Rajakumar Road, Rajajinagar, Bangalore 560010. (Mob: 9880882881, 9620161186)** on all working days during office hours. **(2)** The intending bidders should submit their bids in the prescribed tender form in closed cover along with EMD of 10% of the Reserve Price by means of Demand Draft / Banker's Cheque / Pay Order drawn in favour of "Tumkur Grain Merchants Co-Op Bank Ltd.," payable at Bangalore. The Demand Draft / Banker's Cheque / Pay Order shall be drawn after the date of publication of this Tender – cum – Auction Sale Notice. **(3)**Tenders not in the prescribed format will not be accepted. The tender along with the EMD shall be submitted at **Tumkur Grain Merchants Co-Op Bank Ltd., 2nd Floor, 2nd Cross, ESI Road, 4th Block, Dr. Rajkumar Road, Rajajinagar, Bangalore-10. Latest by 28.09.2021 before 5.00 PM.** Tender without EMD shall be summarily rejected. **(4)**The property "SHALL NOT" be sold below the reserve price. **(5)**In case the bidder is not successful the E M D amount shall be refunded without interest. **(6)**The EMD amount shall be liable for forfeiture without prior notice, if the successful bidder fails to adhere to the terms and conditions of the Auction Sale. **(7)**The sealed tenders will be opened by the Authorized Officer in the presence of the available / attending bidders at **11.30 AM on 29.09.2021. (8)** After opening the tenders, the intending bidders may be given opportunity at the discretion of the Authorized Officer to have, intense bidding amongst themselves to enhance the offer Price.**(9)**The successful bidder shall deposit 25% of the Sale Price (inclusive of EMD) immediately after the auction sale, on the same day, in Cash or Demand Draft and the balance of the Sale Price within 15 days from the date of confirmation of sale. In case of default by the successful bidder, all the amounts deposited till then shall be forfeited without notice and the property shall be put for re-auction. **(10)** The successful bidder shall bear the statutory dues / taxes / charges / property tax / E B charges / water charges / conveyance charges such as stamp duty, registration fee etc. that is required to be paid in order to get the property conveyed in his favour, as per the applicable laws. **(11)**The Authorized Officer has absolute right to accept or reject any or all of the tender or/ bid / offer and / or adjourn / postpone / cancel the Auction Sale without assigning any reason, and also to modify an or all terms and conditions of the sale without prior notice. **(12)** The sale is subject to confirmation by the Bank. **(13)** The property can be inspected by the intending bidder between **10.00 AM and -5.00PM** at his expenses at the address mentioned in the Schedule. **(14)** The property is put for sale on **"AS IS WHERE IS CONDITION" and "AS IS WHAT IS CONDITION".** The intending bidder shall satisfy himself about the title, ownership, statutory approvals, encumbrances etc. of the property.

For further details the intending bidders may contact the **Authorized Officer, Tumkur Grain Merchants Co-Op Bank Ltd., ESI Road,2nd Cross, 2ND Floor,4th Block, Dr. Rajkumar Road, Rajajinagar, Bangalore 560010 (Mob No : 9880882881, 9620161186) – Mail : securitization@tgmcbank.com**

**Place : Bangalore** **Sd/- Authorised Officer**
**Date : 27.08.2021** **TUMKUR GRAIN MERCHANTS CO-OPERATIVE BANK LTD.,**

Your Guide to Spicy Living
INDULGE
Every Friday with
THE NEW INDIAN EXPRESS

SBI

## STATE BANK OF INDIA

**Stressed Assets Management Branch, Bengaluru**

**Authorised Officer's Details:**
Name:**Sri Nagmani Sinha**
Assistant General Manager (CLO-3)
E-mail Id: nagmani.sinha@sbi.co.in
Mobile No: **8826616503**
Land Line No. (Office): 080-25943489

**Address of the Branch:** 2nd Floor,
Office complex Building, SBI, LHO Campus,
No.65, St.Mark's Road, Bengaluru 450 001
**Contact : Sri Ratan Kumar Sinha**
**Mob: 94498 40165**
Telephone: 080 -25943473/3484 , Fax: 080-22225203
E-mail Id: sbi.04209@sbi.co.in

**APPENDIX- II & IV-A**
[See proviso to rule 8(6), 6(2) & 9(1)]

### E-AUCTION SALE ON 15.09.2021

**SALE NOTICE FOR SALE OF MOVABLE & IMMOVABLE PROPERTIES**

**E-Auction Sale Notice for Sale of Movable & Immovable Assets under the Securitization and Reconstruction of Financial Assets and Enforcement of Security Interest Act, 2002 read with proviso to Rule 8(6), 6(2) & 9(1) of the Security Interest(Enforcement) Rules, 2002**

Notice is hereby given to the public in general and in particular to the Borrower (s) and Guarantor (s) that the below described immovable property mortgaged/charged to the Secured Creditor, the constructive / Physical (whichever is applicable) possession of which has been taken by the Authorized Officer of State Bank of India, the Secured Creditor, will be sold on "As is where is", "As is what is", and "Whatever there is" on **15.09.2021** for recovery of **Rs. 25,14,56,259/-(Rupees Twenty five crore fourteen lacs fifty six thousand two hundred and fifty nine Only)** as on **18.08.2021** and further interest at contractual rate from 19.08.2021 with incidental expenses, costs, charges etc.due to the State Bank of India, the Secured Creditor, from the borrower(s): **M/s Seven Star Dhal Industries,** # 46 & 47, KIADB Industrial area, Dasarahosahalli, Bangarpet, Kolar District, represented by its partners: **(i) Mr. Syed Hidayathulla** s/o Late Syed Basheer Sahib, **(ii) Mr. Ihsanulla Hidayatulla** s/o Mr Syed Hidayatulla, **(iii) Mr. Vaseeulla Hidayatulla** s/o Syed Hidayatulla and the Guarantor(s) and Mortgager : **(i) Mr. Syed Hidayathulla** s/o Late Syed Basheer Sahib, **(ii) Mr. Ihsanulla Hidayatulla** s/o Mr Syed Hidayatulla, **(iii) Mr. Vaseeulla Hidayatulla** s/o Syed Hidayatulla **(iv) Mrs. Yasmeen Taj** w/o Mr Syed Hidayatulla, **(v) M/s Vaseeulla Modern Rice Mill,** By its Managing Partner, **Syed Hidayatulla.**
The reserve price, earnest money deposit and bid increment will be as under:

### DESCRIPTION OF PROPERTIES

**(1)Tender No. SBI/SAMB/EA/CLO- 3/2021-22/18**
**ITEM: (I) Plant & Machinery**:
Plant and machinery installed in the premises of M/s Seven Star Dhal Industries situated at plot No. 46 and 47 of Bangarpet Industrial Area carved out of Survey Nos. 120,122 and 132 Dasarahosalli Village, Robertsonpet Hobli, Bangarpet Taluk Kolar District.
**LIST OF MACHINERIES:**

| S.N. | Particulars | Quantity |
|---|---|---|
| 1 | Aspirator from Milltech | One Unit |
| 2 | Machineries/spares lot comprising Bucket conveyors two numbers,M S Silo Elevated Bucket Conveyors with Huller unit, Filter unit, Four Units Bucket Conveyors, Dust Collector, Two UNITS of Mechanical Sieves. | One Lot |
| 3 | Machineries/spares Comprising of Parts of Sieve along with flatbed pulley line. | One Lot |
| 4 | Machineries/spares Comprising of M S Grain Silo along with Bucket conveyor line. | One Lot |
| 5 | Machineries/spares Comprising of Air Blower set. | One Lot |
| 6 | Machineries/spares lot Comprising of Roller pulleys, Geared motor, Gearbox and Motors. | One Lot |

| Reserve Price Rs. | Ernest Money Deposit (EMD) Rs. | Bid Increment Amount Rs. |
|---|---|---|
| 4,00,000.00 | 40,000.00 | 5,000.00 |

**ITEM: (II) Land & Building: Property standing in the Name of Mr. Syed Hidayatulla, Mr. Vaseeulla Hidayatulla & Mr. Ihsanulla Hidayatulla Jointly.**
All the piece and parcel of Eastern portion of industrial plots and building constructed therin, bearing Plot No. 46 and 47 of Bangarpet Industrial Area carved out of Survey Nos.120, 122 and 132, of Dasarahosahalli Village, Robertsonpet Hobli, Bangarpet Taluk Kolar District, measuring East to West northern side 32.49 mtrs or 106.6ft Southern side 32 mtrs or 105ft, North to South eastern side 77.50 mtrs or 254.2.ft, western side 78 mtrs or 255.9ft. in all admeasuring 2507sq.mtrs or 26,984 sq.ft **bounded on the**: East by : Plot No.48, West by : Part of plot No. 46 and 47 sold by vendors to P. T. Amudhvalli, North by : Plot No. 58, South by : KIADB Road

| Reserve Price Rs. | Ernest Money Deposit (EMD) Rs. | Bid Increment Amount Rs. |
|---|---|---|
| 2,80,00,000.00 | 28,00,000.00 | 1,00,000.00 |

**Item (I) Plant and Machinery & Item (II) Land & Building will be jointly auctioned**
**(2) Tender No. SBI/SAMB/EA/CLO- 3/2021-22/19**
**Property standing in the name of Mr. Syed Hidayatulla.**
All that piece and parcel of Industrial Land and building on Plot No. 4-B1, measuring Eastern side 23.75 mtrs Western side 21.40 mtrs Northern side 41.50 mtrs Southern side 44.00 mtrs totally measuring 955.00 sq.mtrs or 10276 sq.ft, formed out of Industrial Area Survey Nos. 119 and 123 (Part), Situated at Dasarahosahalli Village, Robertsonpet Hobli, Bangarpet Taluk Kolar District, (KIADB Industrial Area), with built up area measuring 10 squares, and **bounded on the** : East by : KIADB land, West by : KIADB Road, North by : Plot No. 4-B, South by : Plot No. 4.

| Reserve Price Rs. | Ernest Money Deposit (EMD) Rs. | Bid Increment Amount Rs. |
|---|---|---|
| 1,14,00,000.00 | 11,40,000.00 | 1,00,000.00 |

**(3) Tender No. SBI/SAMB/EA/CLO-3 /2021-22/ 20**
**Property standing in the name of M/s. Vaseeulla Modern Rice Mill:**
All that piece and parcel of the Building and premises constructed on Site No. 50, measuring East to West 30ft, North to South 100ft. in all admeasuring 3000 sq.ft bearing old Municipal Khata No. 2054 and present Municipal Khata No. 30/2829/27/2054, Situated at A.P.M.C. Yard Bangarpet Town, coming under limits of Town Municipal Council, Bangarpet and **bounded on the:** East by : Site No. 49, West by : Site No. 51, North by : 4th Cross Road, South by :Parking area in the Market Yard.

| Reserve Price Rs. | Ernest Money Deposit (EMD) Rs. | Bid Increment Amount Rs. |
|---|---|---|
| 35,00,000.00 | 3,50,000.00 | 50,000.00 |

**(4) Tender No. SBI/SAMB/EA/CLO-3 /2021-22/ 21**
**Property standing in the name of Mr. Vaseeulla:**
All that piece and parcel of Vacant land measuring East to West Northern side 220ft Southern side 219ft, and North to South Eastern side 48ft, Western side 100 ft.in all admeasuring 16,243 sqft formed out of Indstrial Survey No. 124 and 125 and Plot Nos. 5A, 5B, 5E2, and 5F1 situated at Dasarahosahalli Village, Robertsonpet Hobli, Bangarpet Taluk Kolar District, **bounded on the** : East by : Plot No.5C and 5F2, West by :KIADB Land and Plot No. 5E1, North by : Remaining portion of Vendor in same plot nos., South by : P.W.D. Road

| Reserve Price Rs. | Ernest Money Deposit (EMD) Rs. | Bid Increment Amount Rs. |
|---|---|---|
| 1,46,00,000.00 | 14,60,000.00 | 1,00,000.00 |

**(5) Tender No. SBI/SAMB/EA/CLO-3 /2021-22/22**
**Property standing in the name of Mrs. Yasmeen Taj**
(i) Building and premises on site No-48 measuring East to West 40 feet North to South 30 feet totally measuring 1200 Squre feet bearing old Municipal Khata No 136/2918 present Khata No 38/2918,137/2419/138/2920.
(ii) Building and premises on site No- 49 measuring East to West 40 feet North to South Eastern side 33 feet western side 28 feet totally measuring 1220 Squre feet bearing old Muncipal Khata No 137/2919 present town Muncipal Khata No 136/2918,137/2419/138/2920.
(iii)Building and premises on Site No 50 measuring East to West 40 feet North to South 30 feet totally measuring 1200 Squre feet bearing Muncipal Khata No. 138/2920 present Town Muncipal Khata No. 136/2918,137/2419/138/2920.
No (i) to (iii) are formed out of alienated Survey No 117 and 118 situated at Sanjay Gandhinagar vicinity (Kareemkhan Layout) Bangarpet Town within limits T.M.C Bangarpet having 13 Squres constructed area with amenities . and bounded on the : EAST BY: 25 feet width Road. West by: Narrowgage Railway Line, North by: Site No.47 of Syed Vaseeulla South by: part of site No 50

| Reserve Price Rs. | Ernest Money Deposit (EMD) Rs. | Bid Increment Amount Rs. |
|---|---|---|
| 1,56,00,000.00 | 15,60,000.00 | 5,00,000.00 |

**(6) Tender No. SBI/SAMB/EA/CLO-3/2021-22/23**
**Property standing in the name of Mrs. Yasmeen Taj:**
All the piece and parcel of Residential Vacant site bearing No. 50, measuring East to West 40ft, North to South Eastern side 32ft, Western side 26ft, totally measuring 1160sq.ft, bearing part of Muncipal Khata No. 138/2920 formed out of alienated Survey No. 117 and 181 situated at Sanjay Gandhi Nagar Vicinity (Kareem Khan Lay-out) Bangarpet Town, coming within limits of T.M.C., Bangarpet,and **bounded on the**: East by : 25ft. width Road, West by : Narrow Gauge Railway Line, North by : Part of Site No.50 of Purchaser, South by :Private property.

| Reserve Price Rs. | Ernest Money Deposit (EMD) Rs. | Bid Increment Amount Rs. |
|---|---|---|
| 50,00,000.00 | 5,00,000.00 | 50,000.00 |

For detailed terms and conditions of the sale, please refer to the link provided in M/s. MSRTC Ltd., https://www.mstcecommerce.com/auctionhome/ibapi/index.jsp and Creditor's website i.e. www.sbi.co.in

Sd/-
(Nagmani Sinha)
Authorized Officer

Date : 19.08.2021
Place: Bengaluru.

# CLASSIFIEDS

### AFFIDAVIT

I, **BHAGIRATHI DEVI,** is legally wedded Spouse of JC 414073L, Rank Sub, Name: Sri DARBAN SINGH, R/a PRTC, JC Nagar, Bengaluru-560006, do hereby declare that both the names i.e, **Smt. BHAGRATHI DEVI** and **Smt. BHAGIRATHI DEVI** are one and the same and belongs to me only, henceforth I shall be known and called as **Smt. BHAGIRATHI DEVI** only, vide affidavit dated 26-08-2021, sworn before Advocate and Notary **B.V. NAGABHUSHANA** at Bangalore.

### AFFIDAVIT

I, **LAXMI DEVI,** is legally wedded Spouse of JC 414078K, Rank Sub, Name: Sri DEVENDRA SINGH, R/a PRTC, JC Nagar, Bengaluru-560006, do hereby declare that both the names i.e, **Smt. LAXMI** and **Smt. LAXMI DEVI** are one and the same and belongs to me only, henceforth I shall be known and called as **Smt. LAXMI DEVI** only, vide affidavit dated 25-08-2021, sworn before Advocate and Notary **N. NAGAPPA** at Bangalore.

### CHANGE OF NAME

I, **VENUGOPAL ALAMBADY VENKATASWAMY,** R/o No. 301, Nirvana Apartments, 13 Main, 13D Cross, Kaggadasapura, Bangalore District-560093, do hereby declare that I have changed my name from **VENUGOPALA ALAMBADY VENKATASWAMY** to **VENUGOPAL ALAMBADY VENKATASWAMY,** henceforth I shall be known and called as **VENUGOPAL ALAMBADY VENKATASWAMY** only, vide affidavit dated 25-08-2021, sworn before Advocate and Notary **ANITHA BAI** at Bangalore.

### AFFIDAVIT

I, **MOHAMMED UMMER,** S/o Noor Ahmed, aged about 48 years, R/a No. 47, Lingarajapura, Lokesh Talkies, St. Thomas Town, Bangalore-560084, do hereby declare that my correct name is **MOHAMMED UMMER** I state that UMME RABIYA is my daughter, but in my daughter's Statement of marks issued by Council for the Indian School Certificate Examination, New Delhi, Indian Certificate of Secondary Education (Class-X) year 2021, my name is mentioned as **MOHD UMMER** instead of **MOHAMMED UMMER,** vide affidavit dated 26-08-2021, sworn before Advocate and Notary **V. RAJASHEKARA** at Bangalore.

### AFFIDAVIT

I, **MUNIRATHNAMMA .S,** D/o Shamanna .B, W/o Chandrashekar .B.G, R/a No. 18/1, "Ksheerasagara Apartment", 2nd Main Road, Motinagar, Matadahalli, R.T. Nagar Post, Bengaluru-560032, do hereby declare that I have changed my daughter's name from **DHANYATHA .B.C** to **SHREE SAI DHANYATHA .B.C,** henceforth she shall be known and called as **SHREE SAI DHANYATHA .B.C** only, vide affidavit dated 27-08-2021, sworn before Advocate and Notary **MANJULA JANGAM** at Bengaluru.

### CHANGE OF NAME

I, **N RAJAN,** S/o. Nadan Kutty Nadar, aged about 59 years, R/at. No. 71/1, 6th Cross, Old Airport Road, Bangalore-560071, have changed my name from **N RAJAIAN** to **N RAJAN,** vide affidavit dated 27.08.2021, sworn before R.S. Vijay, Notary Public Govt. of India, Bengaluru.

### CHANGE OF NAME

I, **RANJITHA J** R/at No.1344, 1st Stage, 3rd Block, Matakar Street, HBR Layout, Nagawara, Arabic College, Bangalore-560045, have changed my name to **A AFEEYA** vide affidavit dated:26/8/2021 Before Notary **C.Sharada** Bangalore

### CHANGE OF NAME

I, **KOMAGAN N.,** R/at No.33, Arokyamma Layout, 2nd Main, Venkateshpuram, Arabic College Post, Bangalore-560045, have changed my name to **N DAVID KOMAGAN** vide affidavit dated:27/8/2021 Before Notary **C.Sharada** Bangalore

### CHANGE OF NAME

I, **MOHAMED SAJJAD** S/o **Mohammed Ashfaque Patel,** R/at No.114, H.Colony, Indira Nagar, Bengaluru-560038, have changed my name to **MOHAMMED SAJJAD** vide affidavit dated:27/8/2021 Before Notary **M.Rajendra** Bangalore.

### CHANGE OF NAME

I, **SHWETHA BANGALORE VENKATESH MURTHY** R/at No. 1326/A.K Sri Lakshmi Narasimha Nilaya 1st Main, 1st Cross, Prashant Nagar Bangalore-560079 have changed my name to **SANIYAH** vide affidavit dated:27/8/2021 Before Notary **K.V.Mani** Bangalore

### CHANGE OF NAME

I, **RUSHITH KUMAR** S/o Mr P Mahadevan, aged about 21 years, R/at Flat No-A-001, Ground Floor, S N R Silver Ripples, Near Trinity Complex, Sompura, Sarjapura, Bangalore 562125, have changed my name from **RUSHIT KUAMR** to **"RUSHITH KUMAR"**, vide affidavit dated 23.08.2021, sworn before Notary **Ganesh Gowda M V** at Bangalore

### CHANGE OF NAME

I, **(OLD NAME) FARZANA,** residing at No. 2622, 3rd Ward, 22nd Division, Chickpet, Dod Ballapur, Bangalore-561203, have changed my name from **(OLD NAME) FARZANA** to **(NEW NAME) SHAZADUNNISSA** vide affidavit Dated 07/07/2021 sworn before Notary L.Puttaraju, Bangalore.

### CHANGE OF NAME

I, **MUSHRUF BAIG,** residing at No.17 Queens Residency, 3rd Floor B-03, Venkattapa Road, Tasker Town Off Queens Road Bangalore 560051. Have changed my name as mentioned in the affidavit at 24/08/2021 to **MOHAMMED MUSHARAF BAIG** and also my wife name mentioned as SARA FARHEEN.

### CHANGE OF NAME

I, **MOHAMED KHATIB UR RAHMAN,** S/o, Mohamed Kaleem Ulla, Resident of No.17, Flat No. T4, Floor, Crescent Apartment, 4th Cross, Chamrajpet, Bangalore-560018, have changed my name from **MOHAMED KHATIB UR RAHAMAN** (Old Name) to **MOHAMED KHATIB UR RAHMAN** (New Name) vide affidavit dated:26-08-2021, sworn before Advocate & Notary, N.Nagappa, Bangalore.

### CHANGE OF NAME

I, **SHAIKH FATIMA,** W/o, Mohamed Khatib Ur Rahman, Resident of No.17, Flat No. T4, Floor, Crescent Apartment, 4th Cross, Chamrajpet, Bangalore-560018, have changed my name from **SHAIKH FATHIMA ABDUL JABBAR** (Old Name) to **SHAIKH FATIMA** (New Name) vide affidavit dated:26-08-2021, sworn before Advocate & Notary, N.Nagappa, Bangalore.

### CHANGE OF NAME

I, **HUSAINI BHAI,** S/o. Mustufa Badshah, Residing at # 42, Qutbi Manzil, Near Vijayashree Hospital, Bohara Layout, Gottigere, B.G. Road, Bangalore-560083, have changed my name from **HUSAINI MUSTUFA BADSHAH** (Old Name) to **HUSAINI BHAI** (New Name) vide affidavit dated: 27.08.2021 before notary N. Nagappa, Bangalore.

### CHANGE OF NAME

**We, SURESH C N, aged 51 years, s/o. Mr. C.N.Rama Guptan and Mrs. SREEJA. P.R. aged 43 years, w/o. Mr. SURESH C N, presently residing at Neeladhari Sadan Apartments, B-107, Manjunatha Layout, Murugeshpalya, Bangalore - 560017 inform that we have changed our daughter's name from NANDANA S GUPTA to NANDANA C.N vide Affidavit dated 17.08.2017, sworn to before Notary L. Gopalakrishna, Bangalore**

Education. Goals. And game changing decisions.
edex
Every Monday with
THE NEW INDIAN EXPRESS

## PUBLIC NOTICE

1. It is hereby informed to the General Public that my client on 20-07-2021 Mr.Krishnappa.S., S/o Subbanna, aged about 75 years, resident of No.82, 3rd main, MLA Layout, R.T.Nagar, Bangalore - 560 032 during transit, has lost Original Sale Deed dated 05-06-1993 registered in Book – I, Document No.959/1993-94, Volume No.3902, Pages No.97 to 98 dated 06-07-1993 in the office of the Sub-Registrar, Gandhinagar, Bangalore with respect to Property bearing Site No.82, Block No.F in further extension of Matadahalli Extension measuring east to west 12.19 metres and north to south 9.14 metres situated at Matadahalli 3rd cross, MLA Layout, R.T.Nagar, Bangalore and inspite of his best efforts, the said Original Sale Deed dated 05-06-1993 is not traced. In this regard Police Complaint is also registered in Reference No.0032815 dated 19-08-2021.

2. It is hereby informed that if any person found the above said Original Sale Deed dated 05-06-1993 it is requested to return the same to the undersigned address mentioned above and further in case of any claim on the above said Original Sale Deed dated 05-06-1993 the same shall be reported within seven days from the date of this paper publication with required/essential documents to the undersigned address mentioned above.

3. It is hereby cautioned to General Public that not to deal/transact only based on the above said Original Sale Deed dated 05-06-1993 and in any such event my client shall not to liable for the same.

Yours faithfully, **CHETHAN .B,** Advocate
No.845/47, Ground floor, 3rd main road, E Block, 2nd Stage, Rajajinagar, Bangalore – 560 010. Mb:9900562032

## PUBLIC NOTICE

My Clients, Sri. MAHESH K., S/o Sri. Krishna, and Smt. DIMPLE R., W/o Sri. Mahesh K., No:602/2, 2nd Floor, Rajanna Layout, Gubbalala, Raghuvanahalli, Behind Andhra Bank, Bangalore – 560 061,intend to purchase the Schedule Property herein, from its owner Sri. SMT. SUJATHA, NO: 291, 7TH Block, Jayaagar, Kanakapura Main Road, Banashankari II Stage, Bangalore and to create mortgage in favour of REPCO HOME FINANCE LIMITED, M.G. Road Branch, Bangalore, as security for the loan to be availed by them to purchase the Schedule Property. If anybody has any claims, rights, title, interest or any objection, in the Schedule Property, may be sent to my following address within 7 days from today.

**SCHEDULE PROPERTY**

All that piece and parcel of Property bearing Site No:10, Katha No:24/6, formed in erstwhile Sy. No. 24/6 duly converted vide order No: ALN/SR/(S)/1993/2001-02 dated 29.01.2002 situated at Gubbalalu Village, Uttarahalli Hobli, Bangalore South Taluk, measuring East to West 45feet and North to South 30feet, totally measuring 1350Sq. feet, presently coming under the administrative jurisdiction of the Bruhat Bangalore MahanagaraPalike, having BBMP Katha No: 659/10 and Property No: 610/10, and bounded as follows East by: Private Property, West by: Road, North by: Site No: 11, South by: Site No.09.

**B. SUBRAYA KHARVI,** ADVOCATE
No. 231, 11th Main, 37th cross, 4th T Block, Jayanagar, Bangalore.

## PUBLIC NOTICE

This is inform the general public that Sri. Manjunatha .S.P, S/o Late Perumalappa, aged about 41 years, R/at Shivanapur Village and post, Nandagudi Hobli, Hosakote Taluk, Bengaluru Rural District-562122, Property bearing Plot.N0.2, Katha N0.2/35A-1, Property N0.35A-1, Layout known as "White city Project" Situated at White city layout, Seegehalli, Krishnarajapuram Hobli, Bengaluru East taluk, Now comes under jurisdiction of BBMP Ward No. 53, Bengaluru, measuring East to West on northern side 36.6 feet on the southern side 39.4 feets and North to South on the Eastern side 19.54 feet, on the western side 20 feet, All totally measuring 751.26 sq. feets, from Mr. Suresh kumar S/o Late Akkalappa, This property self acquired property. Hence, His is a owner of said plot having sale deed and she is exclusive physical possession and enjoyment of the said plot number and paying the taxes and their names appear in all revenue records etc.

Any persons asserting any rights, title, interest or claimants of any kind whatsoever or intending to oppose the sale in any manner may file objections in writing supported by documentary proof of their claim to the undersigned within 7 days from the date of publication , failing which , my client will complete the sale as if there is no such claim.

**A.R.K. LAW ASSOCIATES,** Advocate
T.C. Palya Gate, Old Madras Road, Bengaluru-560049. Ph: 91481 24677

---

Government of Karnataka

**(KARNATAKA RURAL WATER SUPPLY & SANITATION DEPARTMENT)**

## OFFICE OF THE EXECUTIVE ENGINEER, RURAL WATER SUPPLY & SANITATION, DIVISION YADGIR – 585202

No.EE/RWS&SD/YDG/MVWSS O&M TENDER/2020-21/592 Date: 25-08-2021

### E-PROCUREMENT SHORT TERM TENDER NOTIFICATION

The Executive Engineer, Rural Drinking Water & Sanitation Division, Yadgir here by invites separate Technical & Financial Bid Tender on behalf Hon'ble Governor Karnataka from the eligible civil contractor for works approved under **4215 MVWSS O&M-2020-21** details as below.

1) Works details:- 1) GURMITKAL O&M 32 VILLAGES - Est Cost Rs. **342.86** lakhs- Indent No.34647 In YADGIR TQ., 2) Eligibility of Contractors : Class-II and Above, 3) Date of Commencement of downloading of bidding document Date: 30-08-2021 to 07-09-2021, 4) Cost of Tender form and EMD : as per e-Procurement, 5) Pre Bid Meeting Date: 03-09-2021 & Address: Office of the Executive Engineer, RDW&S Division Yadgir at 11.00 am 6) Last Date to Submit bids on e-portal : Date: 07-09-2021 before 4.30 pm 7) Opening of Technical Bid:Date: 08-09-2021 after 5.00 pm, 8) Opening of Financial Bid : Date: 13-09-2021 after 11.00 am. 9) For more information contact Executive Engineer, RDW&S Division Near Railway Station Yadgir.10) web site: http://eproc.karnataka.gov.in and should be submitted through e-Procurement system only

**Sd/- Executive Engineer**
**RDW&S Division Yadgir.**

DIP/Yadgiri/178/MC&A/2021-22

---

## BRUHAT BENGALURU MAHANAGARA PALIKE

Office of the Executive Engineer, (Ele), East Division, 16th Floor, Public Utility Building, M.G. Road, Bengaluru - 560 001.

**No: EE(Ele)/East/PR/03/2021-22** **Date: 27.08.2021**

### CORRIGENDUM-3

**Sub: Corrigendum pertaining to change in date of closure and opening of Tender BIDS.**

**Ref: Tender Notification No: EE/ELE/East/TEND/01/2021-22, Date: 08.06.2021**

Corrigendum is hereby issued indicating change in scheduled closure and opening dates of tender bids for the works vide reference tender notification. Modified Date shall be read and construed as below.

| Scheduled Date | Modified Date |
|---|---|
| Tenders must be submitted online through e-procurement portal on or before **31.08.2021** at **11:00** am and Technical Bid /Tender Shall be Opened on **01.09.2021** at **4:00** pm. | Tenders must be submitted online through e-procurement portal on or before **07.10.2021** at **11:00** am and Technical Bid /Tender Shall be Opened on **11.10.2021** at **4:00** pm. |

**Sd/- Executive Engineer (Ele)**
**East Division**

STAY PROTECTED FROM COVID-19, NO CARELESSNESS UNTIL THERE IS A CURE.

Wear Mask | 6 Feet Follow Physical Distancing | Maintain Hand Hygiene

---

MANAPPURAM FINANCE LTD.

## GOLD AUCTION NOTICE

CIN-L65910KL1992PLC006623
IV/470A (old) W638A(New), Manappuram House, Valapad, Thrissur, Kerala - 680 567.

The borrowers, in specific and the public, in general, are hereby notified that public auction of the gold ornaments pledged in the below accounts is proposed to be conducted at the following branches on 16/09/2021 from 10.00 am onwards. The auction is of the gold ornaments of defaulted customers who have failed to make payment of their loan amount despite being notified by registered letters. Unauctioned items shall be auctioned on any other days without any further notice. Reserve price is fixed on the basis of market price of the gold on the date of auction or the 85% of the average 30 days IBJA rate whichever is higher. Change in venue or date (if any) will be displayed at the auction centre and on the company website . The details given below are in the order of Branch Name, Loan Number, Customer Name, Total Due Amount (in `) & Item Name

List of pledges:-

BANGALORE, BB ROAD YELAHANKA, 106340730015746, HEMANTH KUMAR.R.K, 147139/-, BANGLE 2, 5748, HEMANTH KUMAR.R.K, 199388/-, NECKLACE 1, 5773, MARUTHI, 65534/-, NECKLACE 1, 5785, NAGAVENI T, 21775/-, DROPS & STUD 2,FINGER RINGS 2, 5788, KAMALA KN, 47935/-, DROPS & STUD 4, 5795, SRINIVAS S, 98996/-, CHAIN 1, 5796, NARASIMHAMURTHY, 322124/-, NECKLACE 1, 5808, VISHNUVARDHAR REDDY, 121948/-, CHAIN 1,NECKLACE 1, 5810, ABISHEK V, 68467/-, NECKLACE 1, BDA ROAD AREKARE, 105600700059854, AYYAPPAN P, 13118/-, FINGER RINGS 1, 9960, NAGARAJ V, 259585/-, NECKLACE 1, 105600700060012, SHAMBRAZ ABBAS, 21847/-, DROPS & STUD 1,FINGER RINGS 3, 0041, PRAVEEN R, 30038/-, CHAIN 1, 0086, KESHAVAREDDY V, 46996/-, CHAIN 1,FINGER RINGS 1, 0160, MANJAPPA C K, 16993/-, DROPS & STUD 2, 0250, P SANGEETHA, 121121/-, NECKLACE 1, 0256, MOHAMMED SUBIN N, 27000/-, BANGLE 1, 0396, AKHIL ISSAC, 13000/-, CHAIN 1, 0999, SRINATH REDDY, 10045/-, DROPS & STUD 2, 1018, SUMAA, 20000/-, FINGER RINGS 1,MATTI 2, 1020, YALLAPPA S, 9000/-, STUD 2, 1025, RAHUL.N, 58000/-, DROPS & STUD 2,FINGER RINGS 1, 1035, GANESHAN R, 858800/-, BANGLE 1,BRACELET 1,CHAIN 2,FINGER RINGS 4,NECKLACE 4, 1040, BRUNDA B, 23000/-, DROPS & STUD 2, 1044, RAVI KUMAR, 45278/-, CHAIN 1, 1064, SUDHAKAR M, 36968/-, CHAIN 1, 1070, PRAVEEN CHARLES H, 11000/-, FINGER RINGS 1, 1108, KEERTHI SAGAR D, 9000/-, STUD 2, 1125, PRAPATI BAL, 23000/-, EAR RINGS 2,FINGER RINGS 2, 1131, KESHAVARAJ M N, 133400/-, NECKLACE 1, 1132, KESHAVARAJ M N, 48000/-, DROPS & STUD 2, 1133, KESHAVARAJ M N, 34300/-, CHAIN 2, 105600730010316, YALLAPPA.S, 18691/-, FINGER RINGS 1, 0332, VAIDYANATHAN K R, 82367/-, BANGLE 2, 0380, YALLAPPA.S, 11932/-, DROPS & STUD 1, 1284, PRAPATI BAL, 290841/-, BRACELET 1,CHAIN 2,DROPS & STUD 4,FINGER RINGS 5,NECKLACE 2, 1435, PUNITH S, 869950/-, CHAIN 2,LOCKET 1,NECKLACE 1, 1932, PRAKASH, 35343/-, BRACELET 1,CHAIN 1, 1933, PRAKASH, 68610/-, DROPS & STUD 6,FINGER RINGS 3, 1940, MADANA G G, 28420/-, FINGER RINGS 1, 1997, SUNIL E G, 31084/-, DROPS & STUD 4, 2053, PRAKASH KUMAR, 42845/-, CHAIN 1, 2470, LOKESHA, 23515/-, DROPS & STUD 2, 2471, LOKESHA, 47345/-, CHAIN 1,MATTI 2, 2472, SHORAB MOHAMMED SHAIKH, 391256/-, BROAD BANGLES 2,DROPS & STUD 2,NECKLACE 2, 2493, N NANJAPPA, 8878/-, DROPS & STUD 4, 2513, MANJUNATH T, 120512/-, CHAIN 1, 2580, SRI BALAJI, 61479/-, CHAIN 1, 2587, MANSAN, 84015/-, CHAIN 2, 3116, BONAGA VAMSHI, 59934/-, CHAIN 1, 4609, SURAJ MURULI, 18106/-, FINGER RINGS 1, 4619, SREDHAR RAJU Y, 270515/-, BRACELET 1,CHAIN 4,DROPS & STUD 6,FINGER RINGS 3,LOCKET 1, 4708, PARASHURAMA JADAR, 23078/-, DROPS & STUD 2, 4711, CHETHAN KUMAR, 34004/-, CHAIN 1, 4757, G DEELIP KUMAR, 24710/-, CHAIN 1, 4771, MAHESH M, 34000/-, CHAIN 1, 4791, PRAPATI BAL, 19335/-, DROPS & STUD 4,EAR RINGS 2,FINGER RINGS 2, 4844, SATHYANARAYANA SWAMY, 18464/-, CHAIN 1, 4863, NAVEENA N S, 29797/-, DROPS & STUD 2, TUMKUR, BELLARY MAIN ROAD PAVAGADA, 103180700811531, RAGHUNATHA.G.S, 5258/-, FINGER RINGS 1, 4471, MAHAMED GOUSE, 24678/-, FINGER RINGS 2, 5017, MARAKKA, 14859/-, DROPS & STUD 2, 6071, SUMA, 35000/-, FINGER RINGS 1, 6348, MANIKANTA, 21487/-, FINGER RINGS 1,STUD 2, 6952, VENKATESULU, 13975/-, DROPS & STUD 2, 7024, RAVI, 18773/-, DROPS & STUD 2,FINGER RINGS 1, 7056, SADIK ULLA, 6000/-, LOCKET 1, 7120, BADAMUDDHALA NAGAPPA, 11000/-, DROPS & STUD 1, 7139, BHAGYAMMA, 18360/-, DROPS & STUD 4, 7155, ANANDA, 106095/-, NECKLACE 1, 7226, PATHANNA, 34942/-, CHAIN 1, 7341, RASOOL, 16847/-, STUD 2, 7431, NARENDRA, 38830/-, DROPS & STUD 2, 7441, RAJENDRA PRASAD, 19993/-, FINGER RINGS 1, 7482, NASREEN BANU, 40000/-, DROPS & STUD 2,FINGER RINGS 2, 7618, RAJENDRA PRASAD, 21996/-, DROPS & STUD 2, 7708, MAN JUNATH, 14493/-, STUD 4, 7747, SRIRAMA, 9818/-, FINGER RINGS 1, 7820, LAKSHMI NARAYANAPPA, 121600/-, CHAIN 1,NECKLACE 1, 7926, KAVITHA, 83800/-, CHAIN 1, 7929, ASWARTHA, 11989/-, DROPS & STUD 2, 7951, SRIRAMA, 10000/-, DROPS & STUD 2, 7959, VEENA, 20000/-, STUD 2, 8060, LAKSHMI NARAYANAPPA, 25200/-, DROPS & STUD 4, 8063, SRINIVASA, 17988/-, MATTI 2, 8095, MUDDAKKA, 5999/-, STUD 2, 8096, BABAPAKRUDDIN, 37998/-, FINGER RINGS 3, 8156, RANGAMMA, 9988/-, FINGER RINGS 1, 8210, UGRANARASIMHAPPA, 10200/-, FINGER RINGS 1, 8232, ANJANANAYKA, 150027/-, CHAIN 1, 8313, HARIJANA JAYARAMULU, 38000/-, CHAIN 1, 8331, YALLAMMA, 14991/-, DROPS 2, 8347, NARASIMHAPPA Y, 19000/-, DROPS & STUD 2, 8386, NARASAMMA, 10000/-, DROPS 2, 8458, VENKATESHULU, 9893/-, FINGER RINGS 1, 8546, NAVEENKUMAR, 9996/-, DROPS & STUD 2, 8600, NAJIMAKHANAM, 14999/-, STUD 4, 8642, HANUMANTHARAYA, 19978/-, DROPS & STUD 4, 8648, RANGAPPA, 17194/-, DROPS & STUD 2,FINGER RINGS 1, 8723, ADINARAYANA NAIK.D.R, 12600/-, DROPS & STUD 2, 8777, MUTHYALAMMA, 97946/-, CHAIN 1, 8832, RAJAPPA, 13000/-, DROPS & STUD 2, 8853, RAMANJANEY.S, 58958/-, CHAIN 1, 8866, RAMAKRISHNA.K.G, 287000/-, BRACELET 1,CHAIN 1,FINGER RINGS 4, 8910, NAGABHUSHAN, 8993/-, DROPS & STUD 2, 8911, NAGABHUSHAN, 8549/-, FINGER RINGS 1, 8981, NARASIMHAIAH, 7999/-, STUD 2, 8985, RAMESHA S, 14991/-, DROPS & STUD 2, 9119, YALLAMMA, 8995/-, FINGER RINGS 1, 9189, SUBBARAYA, 12232/-, FINGER RINGS 1, 9224, ARAN CHERUVU SRINIVASULU, 13000/-, DROPS & STUD 2, 9240, MALLIKARJUNA.S.HALNURU, 8000/-, DROPS & STUD 2, 9292, CHANDRA RAYUDU, 13000/-, DROPS & STUD 2, 9305, RAJAKUMAR N R, 39996/-, DROPS & STUD 4,FINGER RINGS 1, 9325, HANUMANTHARAYA G S, 15500/-, DROPS & STUD 2, 9329, NAGARAJU, 23000/-, CHAIN 1,STUD 2, 9348, SURESH S, 26500/-, DROPS & STUD 2, 9365, MANJUNATHA K, 15490/-, DROPS & STUD 2,FINGER RINGS 1, 9379, NAGAPPA.K, 11000/-, STUD 2, 9425, RAMANNA, 26000/-, DROPS & STUD 2,FINGER RINGS 1, 9434, SUBBAMMA, 9000/-, FINGER RINGS 1, 9443, LAKSHMI PRASANNA, 15300/-, DROPS & STUD 2, 9455, SRINATHA, 8000/-, DROPS & STUD 2, 9529, PRAVIN KUMAR P, 21500/-, FINGER RINGS 1,STUD 2, 9532, KALE NAIKA, 16380/-, DROPS & STUD 2, 9554, CHANDRABABU, 3133/-, FINGER RINGS 1, 9577, MADLETAPPA, 7491/-, STUD 2, 9582, MAHENDRA KG, 13000/-, STUD 2, 9601, RAJU MB, 9975/-, STUD 2, 9622, BABU.G.M, 21500/-, FINGER RINGS 2, 103180700820503, THIPPANNA, 14000/-, DROPS & STUD 2, 0593, SHANTHAMMA, 49920/-, CHAIN 1, 0640, ABBUL BASHA G M, 6900/-, DROPS & STUD 2, 0643, SANGAMMA, 9300/-, DROPS & STUD 2, 0645, KRISHNAPPA, 8000/-, DROPS & STUD 2, 0651, SUJATHA, 14900/-, DROPS & STUD 2, 0657, DHANANJAYA, 17000/-, STUD 2, 0672, SANNAMALLAPPA.M, 29098/-, FINGER RINGS 1, 0675, NABIRASUL, 29371/-, DROPS & STUD 2, 0687, BABAPAKRUDDIN, 8000/-, FINGER RINGS 1, 0689, BABAPAKRUDDIN, 82150/-, NECKLACE 1, 0727, TIPPESWAMY H, 20000/-, STUD 2, 0733, NAVEEN PRABHAKAR NUKAPUR, 15200/-, CHAIN 1, 0734, CHOWDAPPA A K, 7986/-, FINGER RINGS 1, 0735, MAHESH V, 15000/-, FINGER RINGS 1, 0738, HANUMANTHAPA, 12000/-, DROPS & STUD 2, 0752, MAHESHA, 44998/-, FINGER RINGS 1, 0764, NAGARAJU, 22000/-, FINGER RINGS 1, 0765, THIPPANAIKA, 16900/-, DROPS & STUD 2, 0767, HARISH P S, 74400/-, BRACELET 1, 0774, POLANNA, 45000/-, CHAIN 1, 0799, NAGARAJU, 13000/-, STUD 2, 0817, BOJIGOWDA, 77000/-, CHAIN 1, 0823, LAKSHMINARAYANA, 9000/-, DROPS 2, 0824, EDDULA RAMANJANA REDDY, 7750/-, DROPS & STUD 2, 0837, NARARAJU, 31000/-, DROPS & STUD 2, 0840, BABAPAKRUDDIN, 70900/-, CHAIN 1,FINGER RINGS 1,STUD 2, 0841, BABAPAKRUDDIN, 58500/-, DROPS & STUD 1,FINGER RINGS 2, 0842, BABAPAKRUDDIN, 46100/-, NECKLACE 1, 0844, NAGESH M, 23000/-, FINGER RINGS 2, 0845, HANUMANTHARAYA, 59991/-, CHAIN 1, 0859, GANGANNA, 10000/-, DROPS & STUD 2, 0876, MANUNAIK, 6700/-, DROPS & STUD 2, 0881, M VENKATESULU, 9000/-, STUD 2, 0889, ANIL KUMAR.T, 77000/-, DROPS & STUD 2,NECKLACE 1, 0892, KHADARBHASHA, 10000/-, FINGER RINGS 1, 0900, GIRI, 62200/-, BANGLE 2, 0906, DATTATHREYA P, 12000/-, DROPS & STUD 2, 0907, THASILM BHANU, 8000/-, FINGER RINGS 1, 0931, LAKSHMANA NAIK.R., 34900/-, DROPS & STUD 2, 0932, LAKSHMANA NAIK.R., 9800/-, STUD 2, 0933, LOKESH NAIK, 14100/-, DROPS & STUD 2, 0936, NARASAMMA, 51200/-, DROPS & STUD 6, 0946, ASHWATHAPPA, 10000/-, DROPS & STUD 2, 0950, MANJUNATHANAYAK M, 45000/-, CHAIN 1, 0962, RADHA, 68000/-, CHAIN 1,DROPS & STUD 2,FINGER RINGS 1, 0963, JAYANTH KUMAR, 69970/-, CHAIN 1, 0964, DARAMAPAL, 64500/-, NECKLACE 1,STUD 2, 0973, RAMANNA K, 15000/-, STUD 4, 0977, HARISH P S, 68700/-, DROPS & STUD 6, 0980, RAMESH.C, 28000/-, CHAIN 1, 0985, DASAPPA, 31000/-, DROPS & STUD 2,FINGER RINGS 1, 1001, NAGARAJA, 19500/-, DROPS & STUD 2, 1008, NAGARAJU.P, 30000/-, DROPS & STUD 4, 1020, PARVATHAMMA, 13900/-, DROPS & STUD 2, 1023, BABA PAKRUDDIN, 63700/-, NECKLACE 1, 1043, MAMATHA K, 18500/-, DROPS & STUD 1, 1044, BHOJARAJA, 15000/-, FINGER RINGS 2, 1045, BHOJARAJA, 40000/-, DROPS & STUD 8, 1046, N O RAJANNA, 9100/-, STUD 2, 1051, VENKATESH, 7000/-, STUD 2, 1055, THIPPESWAMY, 9500/-, DROPS & STUD 2, 1060, SIVANNA.P, 14900/-, FINGER RINGS 2, 1062, SIVANNA.P, 62500/-, NECKLACE 1, 1063, SIVANNA.P, 37500/-, DROPS & STUD 8, 1064, PATHANNA, 40000/-, DROPS & STUD 2,FINGER RINGS 1, 1065, VEENA, 25000/-, STUD 2, 1077, MARAPPA NK, 33100/-, CHAIN 1, 1084, KIRAN KUMAR, 8100/-, DROPS & STUD 2, 1091, GANGADHAR SHETTI P V, 10000/-, DROPS & STUD 2, 1099, SHIVANNA, 6800/-, DROPS 2, 103180730012850, LAKSHMANA N, 14958/-, DROPS & STUD 2, 3747, HANUMANTHA RAIDU.G, 11936/-, DROPS & STUD 2, 4566, RENUKAMMA, 7022/-, DROPS 2, 5145, ANJANA REDDY H, 13150/-, DROPS & STUD 2, 6295, MURTHINAYKA, 15290/-, DROPS 2, 6737, ADINARAYANA NAIK.D.R, 20600/-, DROPS & STUD 2,FINGER RINGS 1, 6739, ADINARAYANA NAIK.D.R, 13292/-, MATTI 1, 8150, HOMGARD ANJINAPPA, 54352/-, BRACELET 1,FINGER RINGS 1, 8151, HOMGARD ANJINAPPA, 105496/-, CHAIN 1, 8238, YASHOD KUMAR K P, 35827/-, DROPS & STUD 4, 8239, YASHOD KUMAR K P, 59360/-, FINGER RINGS 1, 8274, KRISHNAPPA, 13792/-, DROPS & STUD 2, 8519, VANDANA TS, 35450/-, CHAIN 1, 8566, DASAPPA, 34065/-, DROPS & STUD 2, 8783, CHOWDAPPA, 26868/-, CHAIN 1, 8795, LAKSHMINARAYANA, 30562/-, DROPS & STUD 2, 8896, MANJUNATHA S S, 16041/-, DROPS & STUD 2, 8959, ROJA BAI, 10936/-, DROPS & STUD 2, 8978, GOVARDHAN N H, 38882/-, CHAIN 1, 8993, SRINIVASA T R, 14111/-, U-DROPS & STUD 2, 9009, POOJARAPPA, 7045/-, FINGER RINGS 1, 9022, ASHOKA E, 20899/-, FINGER RINGS 1, 9095, RAMESHA S, 11182/-, DROPS & STUD 2, 9144, NARESH NAIK J N, 25196/-, STUD 2, 9150, NAGAVENI, 113600/-, CHAIN 1, 9212, GANGADRI, 13900/-, FINGER RINGS 1, 9338, HANUMANTHARAYAPPA K R, 82000/-, BANGLE 2, 9401, THIPPESWAMY, 13695/-, STUD 2, 9405, SUNIL YADAV, 10265/-, STUD 2, 9514, JAGADEESHA D, 23150/-, DROPS & STUD 2, 9661, RAVINDRAREDDY S R, 17244/-, FINGER RINGS 1,STUD 2, 9769, SHASHIKUMAR NAIK, 20468/-, DROPS & STUD 2, 9770, SHASHIKUMAR NAIK, 7333/-, FINGER RINGS 1, 9771, SHASHIKUMAR NAIK, 14679/-, DROPS & STUD 2, 9794, AJAY KUMAR K S, 14100/-, DROPS & STUD 2, 9865, HANUMANTHARAYA, 32257/-, CHAIN 1, 9866, HANUMANTHARAYA, 83019/-, NECKLACE 1, 9870, PRATHAP M E, 25830/-, FINGER RINGS 1,LOCKET 1, 9941, PAVAN KUMAR P S, 56650/-, NECKLACE 1, 9964, VENKATESHANAIK, 58652/-, CHAIN 1,FINGER RINGS 1, 103180730020003, NAGARAJU, 8113/-, DROPS & STUD 2, 0066, YARROBALAPPA, 10001/-, FINGER RINGS 1, 0092, ANIL KUMAR, 142997/-, CHAIN 1,NECKLACE 1, 0276, MANJUNATHA K G, 6051/-, FINGER RINGS 1, 0356, MOHAN KUMAR K S, 84602/-, CHAIN 1, 0357, NAGARAJU, 42595/-, CHAIN 1, 0518, RAMANJANEY S L, 35432/-, FINGER RINGS 2, 0523, HANUMANTHARAYA, 65131/-, NECKLACE 1, 0569, RAVICHANDRAN.R, 34000/-, FINGER RINGS 1, 0626, MADHJAVA RAJA B, 49983/-, NECKLACE 1, 0764, RAMANJANAREDDI, 70800/-, NECKLACE 1, 0778, KRISHNAPPA, 7807/-, MATTI 2, 0853, HARIJANA HEMALATHA, 16162/-, DROPS & STUD 2, 0969, RAJAKUMAR N R, 95685/-, CHAIN 1, 1121, BADAPPA, 10666/-, DROPS & STUD 2, 2059, NARASINHAMURTHY B, 61395/-, CHAIN 1, 2081, RAVINAIKA, 4025/-, FINGER RINGS 1, 2145, RAMESHA, 64823/-, CHAIN 1, 2147, RAVINAIK, 16386/-, DROPS & STUD 2, 2175, RADHA, 11934/-, DROPS & STUD 2, 2203, VENKATESH.A.V, 18200/-, STUD 4, 2206, BABA PAKRUDDIN, 50303/-, DROPS & STUD 4,FINGER RINGS 2, 2207, BABA PAKRUDDIN, 49051/-, DROPS & STUD 8, 2254, MALLESHAPPA, 12574/-, DROPS & STUD 2, HASSAN, BELUR, 112770700053221, SANTHOSHA, 6978/-, LOCKET 2, 3431, YOGESHA, 4757/-, MATTI 2, 4085, LOHITH, 39991/-, BROAD BANGLES 1, 5531, PUTTASWAMY, 21999/-, FINGER RINGS 3,STUD 2, 5533, CHANDRASHEKARA, 25000/-, CHAIN 1, 5662, NAVEEN KUMAR, 9497/-, LOCKET 2, 5754, NAGARATHNA, 10415/-, DROPS & STUD 2, 6025, LOKESH, 11500/-, STUD 4, 6096, SANDHYA K S, 14978/-, DROPS & STUD 2, 6132, H P GOPALA, 47825/-, BRACELET 1,DROPS & STUD 2,FINGER RINGS 1, 6268, RANGASWAMY, 7490/-, DROPS 2, 6353, KUMARA, 9994/-, DROPS & STUD 2,STUD 2, 6384, SHIVAMMA, 163160/-, CHAIN 1,DROPS & STUD 1,FINGER RINGS 1, 6432, SRINIVAS, 61993/-, DROPS & STUD 4,FINGER RINGS 1,STUD 2, 6507, HARSHA BHANU, 19998/-, FINGER RINGS 1, 6520, SHESHA, 20024/-, DROPS & STUD 2,LOCKET 2,STUD 2, 6675, PRATHIBHA S, 14500/-, FINGER RINGS 1, 6697, ANANDA M C, 74997/-, CHAIN 1,FINGER RINGS 2, 6704, NAGESH K B, 9486/-, FINGER RINGS 2, 6735, RAVI D S, 23102/-, FINGER RINGS 2, 6798, RAGHU S S, 11538/-, FINGER RINGS 1, 6827, UMESHA, 26999/-, CHAIN 1, 6885, DINESH, 4899/-, FINGER RINGS 1,LOCKET 1, 6890, MALLESH, 23992/-, FINGER RINGS 1,STUD 2, 6893, YASHODHA A P, 6000/-, LOCKET 2, 6913, ASHA S, 8500/-, DROPS & STUD 2,FINGER RINGS 1, 6925, PARAMESH K.S, 15000/-, STUD 4, 6936, PADMARAJ, 4800/-, FINGER RINGS 1, 6937, REVAPPA GOWDA T G, 3793/-, FINGER RINGS 1, 6952, MANJUNATH B N, 60000/-, NECKLACE 1, 6972, H LOKESH, 24000/-, CHAIN 1, 6987, DEEPAK K B, 60000/-, FINGER RINGS 3, 6996, PRATHIBHA S, 30000/-, BRACELET 1, 7007, SANTHOSH MN, 7800/-, DROPS & STUD 2, 7013, NAGARAJU, 22000/-, DROPS & STUD 2, 7026, HASINA, 4500/-, STUD 2, 7048, SHASHI KUMARAV B P, 9900/-, FINGER RINGS 1, 7059, YASHODEGOWDA, 15000/-, DROPS 2,FINGER RINGS 2,STUD 2, 7065, MANJU, 38990/-, DROPS & STUD 2,FINGER RINGS 4, 7096, KUMARASWAMY K P, 15000/-, DROPS & STUD 2, 7109, PURUSHOTHAM, 8496/-, FINGER RINGS 1, 7126, MANJEGOWDA, 5500/-, STUD 2, 7136, PUNITHA B M, 10500/-, STUD 2, 7151, POORNESH V T, 31078/-, CHAIN 1, 7156, MAHESH H D, 15000/-, FINGER RINGS 1, 7169, NAGARAJU, 15000/-, STUD 2, 7186, PRADEEPA K E, 3400/-, FINGER RINGS 1, 7221, ANANDAKUMAR G B, 70000/-, BRACELET 1,FINGER RINGS 1, 7288, PRAKASHA M H, 6999/-, STUD 2, 7291, VISHALAKSHI, 9000/-, FINGER RINGS 1, 7322, DHRMAAIH, 15000/-, DROPS & STUD 2, 8387, KANTHARAJU, 15500/-, CHAIN 1, 8396, DINESHA, 38500/-, CHAIN 3, 8403, SUNIL B M, 45500/-, CHAIN 1,FINGER RINGS 1,STUD 2, 8404, K PRABHU, 110110/-, CHAIN 1, 8411, GANGADHARA S, 35500/-, CHAIN 1, 8415, BASAVARAJU, 12000/-, FINGER RINGS 1, 8420, PRAVEEN MR, 125125/-, NECKLACE 1, 8424, SUNIL KUMAR M M, 10900/-, FINGER RINGS 1, 8431, JAYANTHI, 10000/-, FINGER RINGS 1, 8438, SHIVAPPA, 8000/-, FINGER RINGS 1, 8445, SUNIL NAYAK, 26000/-, FINGER RINGS 1,STUD 2, 8454, SUDHA, 16000/-, CHAIN 1, 8458, KANTHARAJU B S, 11235/-, FINGER RINGS 1, 8468, SURESH, 6200/-, STUD 2, 8475, JAGADEESH K S, 107747/-, BROAD BANGLES 2,FINGER RINGS 1,STUD 2, 8477, JAGADEESH K S, 20800/-, CHAIN 1, 8481, ANANDA, 5000/-, FINGER RINGS 1, 8484, NAGESH, 17331/-, DROPS 2,FINGER RINGS 1, 8486, KOMALA G B, 10179/-, FINGER RINGS 1, 8494, KIRAN SK, 15000/-, FINGER RINGS 1, 8496, DHARMAPPA, 54063/-, FINGER RINGS 3,LOCKET 2,STUD 4, 8497, MANU S V, 50000/-, CHAIN 1, 8498, SIDDIKAHMADA, 90000/-, NECKLACE 1, 8500, UMERABANU, 15000/-, DROPS & STUD 2, 8502, RAJASHEKAR, 9000/-, DROPS & STUD 2, 8516, BHARATHI, 150150/-, CHAIN 1, 8529, SUNITHA M R, 15000/-, DROPS & STUD 2,FINGER RINGS 1, 8541, LOKESHA N L, 120120/-, CHAIN 1, 8544, CHANDRAKALA, 28000/-, DROPS & STUD 2,FINGER RINGS 1,STUD 2, 8547, RAVIKUMAR M K, 10182/-, STUD 2, 8551, MOHAN, 5400/-, FINGER RINGS 1, 8556, DINESH, 15000/-, DROPS & STUD 2, 8562, MANJUNATHA H. G., 36000/-, BRACELET 1, 8564, NAVEEN KUMAR, 11500/-, FINGER RINGS 2, 8569, H K VASANTH KUMAR, 8500/-, DROPS & STUD 2, 8570, MANJULA, 11500/-, DROPS 2, 8576, JAYARAMAN, 13700/-, FINGER RINGS 2,STUD 2, 8584, KOMALA S G, 8000/-, FINGER RINGS 1, 8589, ANIL S, 7100/-, STUD 2, 8596, SATHISHA CHANDRA HEGGADE, 17800/-, CHAIN 1, 8604, DEVARAJU K M, 92000/-, CHAIN 1, 8605, DINESHA NAYAKA, 28000/-, FINGER RINGS 1, 8607, PRAVEEN KUMAR, 6000/-, CHAIN 1, 8612, NAVEENA R D, 55000/-, CHAIN 1, 8617, YOGESH, 58800/-, NECKLACE 1, 8618, SHASHIDHAR M J, 18563/-, FINGER RINGS 1, 8622, MAHESHWARAPPA K N, 66214/-, CHAIN 1, 8633, RAMESH T R, 40000/-, BROAD BANGLES 1, 8641, KIRAN SK, 17479/-, FINGER RINGS 1, 8645, MAHESH T Y, 9000/-, DROPS & STUD 2, 8649, ANIL PASH, 95000/-, NECKLACE 1, 8653, MANJUNATH B N, 47900/-, CHAIN 1, 8683, BHAGYA, 6500/-, DROPS & STUD 2, 8690, MALLESH, 5700/-, DROPS & STUD 2, 8696, PADMA, 5700/-, DROPS & STUD 2, 8706, SYED NAHID PASHA Y S, 11500/-, DROPS & STUD 2, 8708, ANITHA H P, 11500/-, DROPS & STUD 2, 8712, NINGARAJU, 11000/-, STUD 2, 8716, M K NAGARAJA, 12000/-, DROPS & STUD 2, 8717, AJITHA K R, 91000/-, CHAIN 1, 8724, MANJUNATH, 140140/-, CHAIN 1, 8725, RAFIYA TAJ, 6800/-, STUD 2, 8728, MADHU H N, 26000/-, DROPS & STUD 2, 8732, MANJUNATHA H. G., 6000/-, STUD 2, 8735, UMERABANU, 6000/-, FINGER RINGS 1, 8741, SUNDRAMMA, 9800/-, FINGER RINGS 1, 8749, K A MANJUNATHAGOWDA, 132000/-, CHAIN 2, 8752, DINESH S T, 78100/-, CHAIN 1, 8754, DINESH S T, 12602/-, LOCKET 2,STUD 2, 8758, MOHAN KUMAR R V, 6000/-, STUD 2, 8765, PARVEEN TAJ, 50000/-, CHAIN 1, 8767, NINGARAJU, 11500/-, DROPS & STUD 2, 8769, P N RAJEGOWDA, 13500/-, FINGER RINGS 1,STUD 2, 8771, BASAVARAJU, 4973/-, STUD 2, 8774, PUTTASWAMY, 21800/-, FINGER RINGS 2, 8780, MANJUNATH, 45000/-, CHAIN 1, 8781, SHAHID PASHA, 150150/-, CHAIN 1, 8782, GANGAMMA, 10000/-, STUD 2, 8783, CHANDRU, 5995/-, STUD 2, 8792, SAMASHEKHARA, 10000/-, DROPS & STUD 2, 8793, MADHU B S, 6000/-, STUD 2, 8818, UMESHA G M, 17800/-, DROPS & STUD 2, 8820, H P GOPALA, 18000/-, DROPS & STUD 1, 8823, LOLAKSHI, 85000/-, CHAIN 1,FINGER RINGS 1,STUD 2, 8825, MANJUNATH ML, 15000/-, DROPS & STUD 2, 8826, DINESH, 56000/-, CHAIN 1, 8840, HAJIRA BANU, 13000/-, LOCKET 1, 8841, MADHU K, 14500/-, DROPS & STUD 2, 8845, SANTOSH, 15800/-, CHAIN 1, 112770730010355, RESHMA PARVEEN, 6998/-, DROPS & STUD 2, 1137, SHOBHA, 8948/-, DROPS & STUD 2, 1902, SATHISH KUMAR H R, 22906/-, FINGER RINGS 2,LOCKET 1, 2231, MOHAN KUMAR C B, 103989/-, BROAD BANGLES 1,FINGER RINGS 2,MATTI 2,STUD 2, 3234, MANJUNATHA M K, 60007/-, CHAIN 2,FINGER RINGS 3, 3236, RAJESH PRASAD G S, 17929/-, FINGER RINGS 1, 3337, BHARATH M P, 8561/-, DROPS & STUD 2, 3461, KANTHARAJU, 74900/-, CHAIN 1, 3527, SUJATHA M C, 29999/-, CHAIN 1,FINGER RINGS 2, 3903, RAVIKUMAR K, 568619/-, CHAIN 5,FINGER RINGS 9,STUD 4, 3945, DHARMARAJU H N, 32083/-, CHAIN 1, 4042, SUMITHRA, 50243/-, BRACELET 1, 4101, RAJU H K, 72912/-, CHAIN 1, 4224, ANNAPPA, 53289/-, CHAIN 1,FINGER RINGS 1, 4325, DINESH S T, 15500/-, CHAIN 1, 4331, SOMESHA, 7166/-, DROPS & STUD 2, 4371, HARISHA KUMARA, 34006/-, CHAIN 1, 4373, HARISHA KUMARA, 64068/-, CHAIN 1, 4399, SOMASHEKAR, 25256/-, FINGER RINGS 1, 4413, SHEKH JAVID KOTA ABDUL, 31500/-, BRACELET 1, 4436, B P PRABHA, 31214/-, CHAIN 1, 4439, SANTHOSHA, 30730/-, CHAIN 1, 4441, MALLESHA K M, 25496/-, FINGER RINGS 2, 4448, K PAVITHRA, 27956/-, CHAIN 1,DROPS 2, 4464, MADHU H N, 6646/-, FINGER RINGS 1, 4465, HARISHA KUMARA, 68287/-, CHAIN 1, 4574, DEVARAJU, 27477/-, DROPS & STUD 2,LOCKET 1,MATTI 1, 4632, KIRAN SK, 11321/-, DROPS 4, 4921, SHIVAPPA, 5967/-, MATTI 2, 4922, SHIVAPPA, 6941/-, STUD 2, 4944, SAMEERA, 4000/-, FINGER RINGS 2, 4946, DHARMAIAH M N, 58511/-, CHAIN 1, 4961, SHEKH JAVID KOTA ABDUL, 27450/-, CHAIN 1, 4998, ANIL KUMAR, 14980/-, CHAIN 1, BANGALORE, BEML LAYOUT RAJARAJESWARI NAGAR, 108300700052845, AJAY C K, 54765/-, CHAIN 1, 2927, NAYANA J SOODA, 92000/-, CHAIN 1, 3378, ANIL KUMAR M, 25959/-, FINGER RINGS 1, 3491, VENUGOPAL C N, 343300/-, CHAIN 1,DROPS & STUD 2, 3497, SRIDHAR R, 21439/-, FINGER RINGS 2, 3500, SUSHMITHA H K, 44783/-, CHAIN 1, 3503, BASAVARAJA B D, 18668/-, FINGER RINGS 1, 3582, GOWRAMMA, 19959/-, CHAIN 1, 3784, PRASANNA KUMAR, 51992/-, CHAIN 1, 3911, MANIKANTA, 111103/-, CHAIN 4,DROPS & STUD 2,FINGER RINGS 5, 4030, SANJAY N, 64893/-, NECKLACE 1, 4078, ANIL KUMAR M, 59904/-, BRACELET 1, 4847, SRIDEVI B, 199199/-, CHAIN 1,NECKLACE 1, 4935, HARDIK GOWDA R S, 72000/-, DROPS & STUD 2,NECKLACE 1, 4944, NEHRU BALARAMAN, 95000/-, BANGLE 2, 4966, HARISH V, 70000/-, BROAD BANGLES 2, 4971, PARVATHAMMA, 26000/-, BANGLE 1, 4972, LAVANYA S, 10000/-, STUD 2, 4974, MURUGAN, 20000/-, FINGER RINGS 1, 4982, MANJUNATHA M, 19000/-, FINGER RINGS 1, 4989, RAJESH H A, 135000/- , CHAIN 1,FINGER RINGS 1, 4990, K G NUTHUN SHREE, 10500/-, FINGER RINGS 2,STUD 2, 4993, BHARATH N, 115115/-, CHAIN 1, 4995, ANJANAVVA BHAVIMANI, 5000/-, STUD 2, 5000, UMESH H V, 38000/-, DROPS & STUD 4, 5001, LAKSHMAN, 144144/-, CHAIN 1,FINGER RINGS 2, 5002, VIJAYALAKSHMI, 21058/-, STUD 4, 5005, JYOTHI P, 63000/-, BANGLE 1, 5006, JYOTHI P, 98000/-, CHAIN 1,DROPS & STUD 6, 5015, PUSHPALATHA S K, 7500/-, STUD 2, 5017, PUSHPALATHA S K, 68000/-, BANGLE 2,DROPS & STUD 2, 5019, HARISH S C, 29500/-, DROPS & STUD 4, 5020, HARISH S C, 12500/-, FINGER RINGS 1, 5031, RAVI V M, 35000/-, DROPS & STUD 2, 5032, HARISH S C, 15050/-, CHAIN 1, 5039, KUSHAL KUMAR K, 65000/-, CHAIN 1, 5042, VARSHITHA P, 23000/-, CHAIN 1,FINGER RINGS 1, 5043, VARSHITHA P, 18500/-, DROPS & STUD 2, 5050, PARVATHAMMA, 23500/-, FINGER RINGS 1, 5055, HEMAVATHI, 7000/-, STUD 4, 5063, SAVITHRAMMA H C, 40000/-, DROPS & STUD 2, 5080, HARISHA H S, 10481/-, FINGER RINGS 2, 5082, MANOJ KUMAR J, 30000/-, DROPS & STUD 4, 5088, BHARATH N, 152152/-, BABY BANGLES 1,CHAIN 1, 5098, PRABHAKAR B K, 23340/-, DROPS & STUD 2,FINGER RINGS 1, 5101, PUSHPALATHA S K, 27330/-, DROPS & STUD 2,FINGER RINGS 1, 5103, LOKESH B, 15000/-, STUD 2, 5108, PARAMESH M N, 4000/-, STUD 2, 5109, SUBRAMANI, 8500/-, FINGER RINGS 1, 5117, VISHWABHARATHI M, 24900/-, FINGER RINGS 1, 5123, SATHEESHA K M, 128128/-, CHAIN 2,FINGER RINGS 1, 5125, THIMMESHA, 8000/-, FINGER RINGS 1, 5126, THIMMESHA, 9500/-, STUD 2, 5135, CHANDAN S, 13500/-, DROPS & STUD 2, 5136, SATHEESHA K M, 97500/-, CHAIN 1,FINGER RINGS 4,MATTI 2, 5137, SIDDALINGARAJU, 14500/-, DROPS & STUD 2, 5139, ABHISHEK Y, 32000/-, CHAIN 1,FINGER RINGS 1, 5140, GOVINDARAJU V, 99999/-, CHAIN 1,FINGER RINGS 1, 5146, NAVEEN KUMAR, 19000/-, MATTI 1, 5156, PRASHANTH K P, 13000/-, FINGER RINGS 1, 5157, NEHRU BALARAMAN, 228108/-, BROAD BANGLES 2,CHAIN 1, 5162, ASHA M, 140140/-, CHAIN 2,DROPS & STUD 2, 5163, SOMARAJU S P, 25000/-, DROPS & STUD 4, 5175, KEERTHI H K, 7000/-, FINGER RINGS 1, 5178, SHWETHA R RAO, 82700/-, BANGLE 2, 5179, ANURADHA, 142500/-, CHAIN 1,DROPS & STUD 2, 5180, SUSHMITHA H K, 229600/-, NECKLACE 2, 5185, SUJAYAMMA K S, 70000/-, CHAIN 1, 5186, SUJAYAMMA K S, 22106/-, FINGER RINGS 1, 5187, NEHRU BALARAMAN, 99999/-, BANGLE 2,NECKLACE 1, 5189, DHURUVANARAYAN, 115000/-, CHAIN 1,STUD 4, 5191, JAGADISHWARI, 29000/-, CHAIN 1, 5192, SATHISH, 11000/-, FINGER RINGS 1, 5195, PRABHAKAR B K, 8500/-, FINGER RINGS 2, 5196, PRABHAKAR B K, 16500/-, DROPS & STUD 2,FINGER RINGS 1, 5204, SHASHIKALAD, 235000/-, BANGLE 1,NECKLACE 1, 5207, ANNAPOORNAVATHI, 5000/-, EAR RINGS 2, 5210, MUNNA KUMAR S, 21000/-, FINGER RINGS 2, 5211, MUNNA KUMAR S, 17500/-, DROPS & STUD 2, 5217, SUPREETHA H K, 312803/-, BANGLE 2,CHAIN 1,FINGER RINGS 1,NECKLACE 2,STUD 4, 5226, MADHU N, 25000/-, FINGER RINGS 3,STUD 2, 5229, PARVATHAMMA, 26000/-, BANGLE 1, 5231, RAVI R, 5500/-, FINGER RINGS 1, 5235, SONAKSHI M S, 5000/-, STUD 2, 5237, NEELAKANTA, 32000/-, CHAIN 1, 108300730017437, SARITHA JAIN, 20082/-, FINGER RINGS 1,STUD 2, 8257, SUDHA K V, 29303/-, FINGER RINGS 1, 8258, SUDHA K V, 268370/-, CHAIN 1, 8763, DARSHAN N, 5840/-, FINGER RINGS 1, 9082, LAKSHMI KADADEVAR, 42687/-, CHAIN 1, 9173, RANGANATH, 64616/-, CHAIN 1, 9282, RANGANATH, 39890/-, CHAIN 1,FINGER RINGS 1, 9283, RANGANATH, 34670/-, FINGER RINGS 2, 9348, DARSHAN N, 10377/-, DROPS & STUD 2, 108300730020860, THIMARAJU, 40103/-, CHAIN 1, 0967, POORNIMA C S, 91132/-, BROAD BANGLES 2, 0968, POORNIMA C S, 150575/-, CHAIN 1, 1044, RANGANATH, 37047/-, CHAIN 1, 1143, ANIL KUMAR M, 25917/-, FINGER RINGS 1, 1190, HARISH S C, 8347/-, DROPS & STUD 2, 1195, MOHANKUMAR V, 129000/-, NECKLACE 1, 1628, VIJAY SARATHI S, 39157/-, CHAIN 1, 1629, VIJAY SARATHI S, 49548/-, DROPS & STUD 2, 1630, VIJAY SARATHI S, 25260/-, FINGER RINGS 2, 1631, VIJAY SARATHI S, 41211/-, CHAIN 1, 1718, SARITHA JAIN, 123220/-, CHAIN 1, 1738, PUNITH R, 118669/-, BRACELET 1,CHAIN 1, 1917, SANTHOSH K M, 30089/-, FINGER RINGS 1, 2050, HANUMANTHARAYAPPA R, 119466/-, BRACELET 1,CHAIN 1,FINGER RINGS 1, 2129, AJAY KUMAR C A, 16399/-, DROPS & STUD 2, 2168, HARISH V, 15731/-, FINGER RINGS 1, 2202, SHARATH K L, 96586/-, CHAIN 1, 2255, SARITHA JAIN, 18390/-, DROPS & STUD 2, 2266, SUDHIR KUMAR K, 50868/-, BRACELET 1, 2388, VIJAY SARATHI S, 72601/-, BANGLE 2, 2567, GANESH H, 33995/-, FINGER RINGS 1, 3017, SATHISH R, 29793/-, CHAIN 1, 3122, THENMOLI K, 8936/-, FINGER RINGS 1, 3170, PRAMODCHALATAN, 15310/-, FINGER RINGS 1, 3422, JAGADISH V, 199904/-, BANGLE 2,NECKLACE 1, 3963, PRASHANTHI KULAL, 246485/-, BRACELET 1,CHAIN 3,FINGER RINGS 1,NECKLACE 1,STUD 2, 3993, BAIRAJU, 21941/-, CHAIN 1, 4012, SOMASHEKAR REDDY S, 21127/-, FINGER RINGS 2, 4016, SAGAR DJ, 26210/-, FINGER RINGS 1, 4044, NAGENDRA V, 33000/-, CHAIN 1, 4046, SHWETHA, 153900/- , NECKLACE 1, 4090, SHEKHARA V G, 49512/-, FINGER RINGS 2, 4101, VENKATESHA Y N, 23913/-, DROPS & STUD 2,FINGER RINGS 1, 4103, VENKATESHA Y N, 21042/-, DROPS & STUD 2, 4125, RAJU M, 31970/-, CHAIN 1, 4190, NALINI N, 39963/-, DROPS & STUD 4,FINGER RINGS 4, 4195, RAGHAVENDRA N, 25154/-, CHAIN 1, 4217, LAKSHMAN T, 92192/-, NECKLACE 1, 4225, SURESH C, 11186/-, STUD 2, 4226, SOMEGOWDA B S, 17380/-, DROPS & STUD 2, 4227, SOMEGOWDA B S, 46340/-, CHAIN 1, 4228, SOMEGOWDA B S, 47532/-, DROPS & STUD 4,NECKLACE 1, 4236, NEHRU BALARAMAN, 187230/-, NECKLACE 1, 4237, MADHUSUDHAN P, 133097/-, BRACELET 1,FINGER RINGS 1, 4241, SHALINI, 10430/-, FINGER RINGS 1, 4292, KRISHNA MURHTY N, 64719/-, CHAIN 1,DROPS & STUD 2,FINGER RINGS 2, 4297, GLOVIN B, 16407/-, DROPS & STUD 2,FINGER RINGS 1, 4298, GLOVIN B, 7786/-, DROPS & STUD 2, 4319, SHIVARAJU, 13724/-, CHAIN 1, 4320, SHIVARAJU, 18278/-, DROPS & STUD 2, BENNARKATTA, 107510700032732, POORNIMA, 69895/-, DROPS & STUD 6,FINGER RINGS 1, 2786, JOSEPH, 43086/-, CHAIN 1, 2797, JAYARAM, 6996/-, STUD 2, 2887, C MUNIYAPPA, 47934/-, DROPS & STUD 2,FINGER RINGS 2, 2925, ANANDA, 262545/-, CHAIN 2,DROPS & STUD 6,FINGER RINGS 6,NECKLACE 1, 3139, SHANTHA B HIREMATA, 31811/-, FINGER RINGS 1,STUD 4, 3149, RADHIKA, 27994/-, CHAIN 1, 3241, GOUSE PEER, 20005/-, FINGER RINGS 2, 3279, RAMESH, 46957/-, DROPS & STUD 2, 3314, KALEEM ULLA N, 11000/-, DROPS & STUD 2, 3802, NANJUNDA SWAMY, 30000/-, DROPS & STUD 2,FINGER RINGS 2, 3804, MOHAN M C, 60000/-, BRACELET 1, 3811, MUNIRAJU M, 42225/-, DROPS & STUD 2, 3818, V SUBRAMANI REDDY, 13000/-, FINGER RINGS 10, 3819, SAGAR N, 104104/-, BABY BANGLES 4,BRACELET 1,CHAIN 2, 3823, SAGAR N, 95000/-, BANGLE 1, 3841, NARAYANA M, 8000/-, DROPS & STUD 2, 3842, RAVI NAYAK, 31700/-, CHAIN 1,DROPS & STUD 2, 3843, BHAGYA V, 12000/-, DROPS & STUD 1, 3847, SHASHIKUMAR G, 17500/-, MATTI 2, 3866, LOKESH, 16000/-, FINGER RINGS 1, 3872, KAVITHA, 90000/-, CHAIN 1,DROPS & STUD 2, 3880, JAGADEESH Y, 85000/-, BRACELET 1,FINGER RINGS 1, 3881, SUNITA, 140367/-, CHAIN 1,ELAS 1, 3902, SAGAR N, 57000/-, DROPS & STUD 4, 3905, JAYARAM, 9000/-, FINGER RINGS 2, 3913, V SHANMUGAVALLI, 25000/-, DROPS & STUD 2,FINGER RINGS 1, 3916, LIKITHA S, 34440/-, BRACELET 1,STUD 2, 3917, BABU, 84073/-, DROPS & STUD 2, 3918, RAMESH U, 99999/-, BANGLE 2,BROAD BANGLES 1, 107510730008316, GOWRAMMA, 22486/-, DROPS & STUD 2, 8660, B L GANESH, 25406/-, FINGER RINGS 2, 8714, SATHISH G, 10423/-, STUD 2, 8718, RAMESHA P, 12096/-, FINGER RINGS 1, 8852, BABU, 54432/-, DROPS & STUD 2, 8853, BABU, 17226/-, DROPS & STUD 2, 8877, AJAY B A, 41115/-, CHAIN 1, 9161, SHIDLINGANPPA S ANGADI, 63026/-, CHAIN 1, 9266, GAUTHAM R, 11158/-, FINGER RINGS 1, 107510730010467, THRIBHUVAN KUMAR K, 48228/-, FINGER RINGS 2, 0469, SATHISH G, 16653/-, DROPS 2,FINGER RINGS 2, 0716, ANITHA M, 27586/-, CHAIN 1,DROPS & STUD 2,FINGER RINGS 1, 107510780000021, PRIYA VINCENT, 14000/-, BRACELET 1,FINGER RINGS 1, BANGALORE, BHARAT NAGAR, 107710700089073, SAROJAMMA, 34999/-, FINGER RINGS 2,MATTI 2, 9074, SAROJAMMA, 19990/-, FINGER RINGS 1,STUD 2, 9077, SAROJAMMA, 11500/-, FINGER RINGS 1, 9142, SIDDAPPAJI S, 4814/-, DROPS 2, 107710700090937, VANAJAKSHAMMA K C, 54000/-, CHAIN 1, 0979, VENKATESH, 21213/-, FINGER RINGS 1,STUD 2, 1935, RAKESHA GOWDA M, 15294/-, FINGER RINGS 1, 1967, MUNIRAJU R, 46270/-, DROPS & STUD 2,FINGER RINGS 1, 2489, NAVEEN KUMAR K C, 39476/-, DROPS & STUD 2, 2563, NAGARAJ REDDY K T, 26000/-, DROPS & STUD 4, 2945, MADHU S, 18985/-, DROPS 4, 3291, HITHUSHREE D, 142149/-, NECKLACE 1,STUD 4, 3425, PRAKASH K R, 34500/-, BANGLE 1, 3437, LEPAKSHI, 310972/-, BRACELET 1,BROAD BANGLES 2,CHAIN 1,FINGER RINGS 1, 3550, NAVEEN KUMAR K C, 122122/-, NECKLACE 1,STUD 2, 3569, SHIVALINGAIAH H M, 14000/-, FINGER RINGS 1, 3575, KIRAN HK, 43000/-, BANGLE 1, 3637, K T NAGARATHNAMMA, 20000/-, FINGER RINGS 1,STUD 2, 3681, RAMANJINAPPA, 32996/-, CHAIN 1, 3736, VADIRAJ G NAREGAL, 62998/-, FINGER RINGS 5, 3762, SHIVAKUMAR N H, 42830/-, CHAIN 1, 3779, PRAKASH K R, 7000/-, FINGER RINGS 1, 3819, SRIDHAR R, 47399/-, CHAIN 1, 3824, NARASIMHA MURTHY, 264156/-, BRACELET 1,CHAIN 1,STUD 6, 3983, SUNIL C, 418418/-, CHAIN 2,FINGER RINGS 4, 4007, GAURISHA B N, 185185/-, BROAD BANGLES 2,DROPS & STUD 6,FINGER RINGS 1, 4022, SANTHOSH KUMAR S, 170170/-, NECKLACE 1, 4090, PRAKASH K R, 35000/-, DROPS & STUD 2,FINGER RINGS 1, 4102, BHARATH A, 10000/-, STUD 2, 4340, NAGARAJU, 9909/-, DROPS & STUD 2, 4357, BHARATHI M, 9994/-, STUD 2, 4415, KANTHARAJU H N, 6500/-, STUD 2, 4494, VENKATESH S, 62244/-, NECKLACE 1, 4501, VENKATESH H, 65000/-, CHAIN 1, 4604, ANUSUYA S, 16992/-, BRACELET 1, 4630, KANTHARAJU H N, 5500/-, STUD 2, 4793, PANKAJA, 14999/-, STUD 2, 4821, S DEVARAJU, 33994/-, FINGER RINGS 1, 4824, CHANNARAJ, 130130/-, FINGER RINGS 3, 4852, BHARATHI D.R, 190084/-, BRACELET 1,DROPS & STUD 16,FINGER RINGS 4, 4946, HANUMANTHARAYAPPA, 265670/-, NECKLACE 1, 4948, PRADEEP G, 5993/-, FINGER RINGS 1, 4965, PRADEEP G, 51992/-, DROPS & STUD 6, 4967, MAHESH, 99999/-, DROPS & STUD 2, 4986, RENUPRASAD B H, 87960/-, CHAIN 1, 5007, SANTHOSH KUMAR B G, 14000/-, EAR RINGS 2, 5074, BHARATHI D.R, 180066/-, CHAIN 2,DROPS & STUD 4,FINGER RINGS 4, 5106, PRADEEP G, 10985/-, FINGER RINGS 1, 5126, MAMATHA, 13999/-, DROPS & STUD 2, 5230, SRINIVAS D, 16999/-, FINGER RINGS 1, 5368, PAVAN KUMAR G, 10000/-, FINGER RINGS 1, 5375, PRADEEP G, 19980/-, DROPS & STUD 2,FINGER RINGS 1, 5393, HEMANTH KUMAR M, 22000/-, DROPS & STUD 2, 5474, RENUKA N, 80000/-, CHAIN 1, 5520, NARENDRA Y S, 50000/-, CHAIN 1, 5591, NARENDRA Y S, 19000/-, CHAIN 1, 5610, NAGARAJU B K, 39988/-, FINGER RINGS 1, 5680, ARUNKUMAR L, 20000/-, FINGER RINGS 1, 5705, ANAND GANESH M R, 35987/-, DROPS & STUD 4, 5721, CHANDRASHEKAR R, 69000/-, CHAIN 1, 5745, VADIRAJ G NAREGAL, 61995/-, CHAIN 1, 6068, VINAY KUMAR, 691500/-, BRACELET 1,CHAIN 2,FINGER RINGS 1,NECKLACE 2, 6546, GOVIND RAJA H J, 95000/-, CHAIN 1, 6675, GOVIND RAJA H J, 88000/-, CHAIN 1,DROPS & STUD 2, 7227, SAVITHA, 150000/-, CHAIN 1,DROPS & STUD 6,FINGER RINGS 4, 7232, SANTHOSH K, 40000/-, CHAIN 1, 7233, SANTHOSH K, 71000/-, BRACELET 1,CHAIN 1,DROPS & STUD 4,FINGER RINGS 1, 7236, KUMBAR S L, 9500/-, FINGER RINGS 1, 7241, LAKSHMAMMA, 172172/-, CHAIN 2, 7243, NARASIMHA MURTHY, 15000/-, DROPS & STUD 5, 7246, PRIYA K G, 12000/-, MATTI 2, 7258, HAREESH V, 170170/-, NECKLACE 2, 7262, PUSHPALATHA Y S, 3000/-, STUD 2, 7266, DEVARAJA B.G, 116116/-, NECKLACE 1, 7267, THIRUNAVUKARASU, 6500/-, STUD 1, 7269, JAYASHREE B T, 60000/-, CHAIN 1, 7275, DARSHAN S, 10500/-, LOCKET 1, 7289, SELVI, 49000/-, CHAIN 1, 7310, SHEKAR, 15530/-, STUD 2, 7341, SIDDAPPA M S, 30000/-, CHAIN 1, 7346, CHAITHRA B S, 27000/-, DROPS & STUD 1,LOCKET 1, 7351, PRAVEEN KUMAR T, 16000/-, FINGER RINGS 2, 7370, DEVARAJA B.G, 72000/-, BROAD BANGLES 2, 7374, MRUTHYUNJAYASARMA, 17430/-, FINGER RINGS 1, 7376, SHIVAKUMAR, 22000/-, DROPS & STUD 2, 7379, VENKATRAMAN BHATTA, 29999/-, CHAIN 1, 7386, PRADEEP G, 118500/-, CHAIN 1, 7398, NAGESH S, 43000/-, FINGER RINGS 1, 7400, ANANDA, 12000/-, DROPS & STUD 2, 7401, BYRESH J, 11798/-, STUD 2, 7415, SOBAGE GOWDA S V, 9000/-, DROPS 2, 7419, H V VARADARAJU, 82000/-, DROPS & STUD 2,NECKLACE 1, 7420, H V VARADARAJU, 75000/-, CHAIN 1, 7422, H V VARADARAJU, 15200/-, FINGER RINGS 1, 7424, H V VARADARAJU, 12300/-, FINGER RINGS 2, 7425, KIRAN N, 4600/-, FINGER RINGS 1, 7448, SHILPA, 10397/-, FINGER RINGS 1, 7453, LAKSHMIDEVI, 13000/-, DROPS 2, 7454, RAGHAVENDRA, 34000/-, CHAIN 1, 7457, SHILPA .N, 25000/-, DROPS & STUD 4, 7461, INDRA V, 15500/-, DROPS & STUD 2, 7474, NAVEEN KUMAR C K, 12000/-, STUD 2, 7480, CHETHANA KUMARI US, 15000/-, DROPS & STUD 2, 7486, PUSHPALATHA S N, 14500/-, FINGER RINGS 2, 7487, UMESH H, 42000/-, FINGER RINGS 1, 7488, NARASHIMHAMURTHI, 110110/-, BRACELET 1,DROPS & STUD 2,FINGER RINGS 1, 7490, MADHU V, 86000/-, BROAD BANGLES 1, 7494, SHIVAKUMAR M, 25000/-, FINGER RINGS 1, 7495, PUTTARAJU, 17500/-, FINGER RINGS 1, 7498, UMESH H R, 110110/-, CHAIN 2,DROPS & STUD 6,FINGER RINGS 2, 7500, CHANDRAKANTH K T, 12000/-, FINGER RINGS 1, 7503, NARENDRA BABU, 49800/-, FINGER RINGS 3, 7514, LAKSHMI R, 9000/-, STUD 2, 7518, HEMANTH KUMAR, 52998/-, CHAIN 1, 7520, SHASHIKUMAR, 65000/-, CHAIN 1, 7522, SHOBHA, 9000/-, FINGER RINGS 1, 7524, RAGHU K N, 60000/-, CHAIN 1, 7531, THIMMARAYA GOWDA, 201000/-, NECKLACE 2, 7534, NARENDRA BABU, 37000/-, DROPS & STUD 2, 7535, SHANKAR, 9000/-, DROPS & STUD 2, 7541, NAGAMMA, 30186/-, CHAIN 1, 7551, H V VARADARAJU, 9000/-, STUD 2, 7564, B SARUNGOWDA, 4900/-, LOCKET 1,

Persons wishing to participate in the above auction shall comply with the following:- Interested Bidders should submit Rs. 10,000/- as EMD (refundable to unsuccessful bidders)by way of Cash on the same day of auction. Bidders should carry valid ID card/PAN card. For more details please contact 9349442902.

Authorised Officer
For Manappuram Finance Ltd

**PARADIP PORT TRUST**

**e-TENDER CALL NOTICE**

Name of the work : **"Improvement to existing Plot (siding Plot RRS-5) inside Harbour area of PPT".** EMD Cost : **Rs. Nil.** Last Date and time of Submission of Bid : **15.09.2021** up to **17:15 Hrs.** For details please refer our Website : **eprocure.gov.in/eprocure/app.**

**Executive Engineer**
**Harbour Works Division No. I**
PPT/PR/99/21-22 Date : 27.08.2021

**QuoteExpress**

**NOTHING IS IMPOSSIBLE, THE WORD ITSELF SAYS 'I'M POSSIBLE'!**

AUDREY HEPBURN

**UJVN Limited**
H.O.: "UJJWAL", Maharani Bagh, G.M.S. Road, Dehradun-248006
Telephones: 0135-2763808, Fax: 0135-2763508
CIN No.U40101UR2001SGC025866, Website:www.ujvnl.com

Letter No: 612 **e-Tender Notice (NCB)** Date: 26.08.2021

Office of the Executive Engineer, Project Civil Maintenance- Dakpathar, UJVN Ltd., Dakpathar (Dehradun) invites online bids from interested parties. Brief summary of tender is given below:
**Tender No.:- NCB/16/EE/PCM-DKP/TN/2021-22**
**Name of work:** Special Repair of Project Approach Road from Dakpathar to Killod.
**Estimated cost:** 663.47 Lakh (GST Extra)
**Date of availability of bid document on website:** From 17:00 hrs of 27.08.2021
**Last date for submission of bids on website:** Upto 17:00 hrs of 30.09.2021
For fuller & further details, kindly visit e-procurement portal "https://uktenders.gov.in"

**Executive Engineer (PCM)**

"AVOID WASTEFUL USE OF ELECTRICITY"

**NATIONAL SEEDS CORPORATION LIMITED(NSC)**
**(A GOVERNMENT OF INDIA UNDERTAKING)**
22-C, SIDCO (N), INDL. ESTATE, AMBATTUR, CHENNAI-600 050
Tel: 044 - 26256192, 26242363

No.3(OS-MKTG)/NSC-CHN/2021-22 Date: 27.08.2021

**NOTICE INVITING TENDER**

(I) Sealed Tenders/e-Tenders are invited from reputed Seed Producer/Supplier of Paddy, Pulses, Fodder and Green Manure Seeds (e-tender ID-23732)

(II) Due date and time of tender bid submission(online/Offline) is **03.09.2021 upto 14.00 Hrs**

For detailed information log on to the website
**https://indiaseeds.eproc.in & www.indiaseeds.com**

**Regional Manager**

**PARADIP PORT TRUST**
PARADIP PORT-754 142, ODISHA (INDIA)
SAGARMALA
(An autonomous body under Ministry of Ports, Shipping & Waterways, Govt. of India)

**No.AD/RSC-1-21/2/2019(Pt.)/2046** **Dated, the 26th August, 2021**

**ADVERTISEMENT**

Applications are invited from Indian Nationals for engagement of **Advisor (Legal),** on **contract basis** in **Paradip Port Trust.**
For further details, visit our website : **www.paradipport.gov.in**

PPT/PR/100/21-22, DT.27.08.2021 **Sr. Asst. Secretary**

**MANAPPURAM FINANCE LTD.**

# GOLD AUCTION NOTICE

CIN-L65910KL1992PLC006623
IV/470A (old) W638A(New), Manappuram House, Valapad, Thrissur, Kerala - 680 567.

The borrowers, in specific and the public, in general, are hereby notified that public auction of the gold ornaments pledged in the below accounts is proposed to be conducted at the following branches on 16/09/2021 from 10.00 am onwards. The auction is of the gold ornaments of defaulted customers who have failed to make payment of their loan amount despite being notified by registered letters. Unauctioned items shall be auctioned on any other days without any further notice. Reserve price is fixed on the basis of market price of the gold on the date of auction or the 85% of the average 30 days IBJA rate whichever is higher. Change in venue or date (if any) will be displayed at the auction centre and on the company website . The details given below are in the order of Branch Name, Loan Number, Customer Name, Total Due Amount (in `) & Item Name

List of pledges:-

BANGALORE, BHARAT NAGAR, 107710700097580, RAHUL G, 15101/-, CHAIN 1, 7595, MADHU V, 10000/-, FINGER RINGS 1, 7602, SIDDAPPA M S, 14610/-, FINGER RINGS 1, 7604, SHEKARAPPA, 30858/-, BRACELET 1, 7605, SUNIL, 1159000/-, BRACELET 3,BROAD BANGLES 8,CHAIN 3,NECKLACE 1, 7614, CHANDRASHEKHAR, 12000/-, DROPS 2, 7615, CHANDRASHEKHAR, 9400/-, STUD 2, 7616, CHANDRASHEKHAR, 43400/-, BRACELET 1,FINGER RINGS 1, 7621, MANJUNATHA M, 266000/-, BRACELET 2,CHAIN 2,FINGER RINGS 2, 7622, MANJUNATHA M, 80844/-, NECKLACE 1, 7623, NAGARATHNAMMA, 13340/-, STUD 2, 7627, CHIDANANDAMURTHY, 10000/-, DROPS & STUD 2, 7637, GEETHA, 6000/-, FINGER RINGS 1, 7638, MURULI T, 35000/-, DROPS & STUD 2, 7644, SHYAM, 39388/-, DROPS & STUD 2, 7646, MADHU V, 61631/-, FINGER RINGS 1,STUD 4, 7669, JAYALAKSHMI, 57999/-, BANGLE 1,CHAIN 1, 7674, NARASEGOWDA, 13000/-, FINGER RINGS 1, 7678, NAVEEN KUMAR, 11700/-, FINGER RINGS 1, 7684, VENKATARAMAIAH, 83000/-, CHAIN 1,FINGER RINGS 1, 7688, GANGALAXMI, 45500/-, FINGER RINGS 3, 7693, RADHAKRISHNA, 7000/-, FINGER RINGS 1, 7696, SAVITHA, 126126/-, CHAIN 1, 7713, SUNITHA H, 180000/-, BANGLE 2,NECKLACE 1, 8622, PRAKASH R, 130000/-, CHAIN 1, 107710730048734, NARAYANGOWDA K.M, 63000/-, DROPS & STUD 4, 9025, ARUL PRASAD, 49050/-, CHAIN 2, 107710730051326, SURESH, 27336/-, FINGER RINGS 1, 1355, UMESH S, 24700/-, DROPS & STUD 4,FINGER RINGS 1, 3207, PRATHAP SJ, 45254/-, CHAIN 1, 3700, UMA AM, 325523/-, BANGLE 4,CHAIN 2,DROPS & STUD 6,FINGER RINGS 1, 3900, CHELLAIAH K M, 676918/-, BRACELET 1,BROAD BANGLES 2,CHAIN 4,FINGER RINGS 1, 4301, H D NANDINI, 68354/-, DROPS & STUD 6,FINGER RINGS 1, 4826, SHRIDEVI K, 19496/-, STUD 4, 5408, RATHNAMMA, 174620/-, CHAIN 1,DROPS & STUD 2,FINGER RINGS 1, 5522, VADIRAJ G NAREGAL, 112211/-, BANGLE 2, 5686, SHEKARAPPA, 35075/-, CHAIN 1, 8686, ARUN, 40827/-, CHAIN 1,FINGER RINGS 1, 9032, VAISHALI, 540953/-, BRACELET 1,BROAD BANGLES 2,CHAIN 4,DROPS & STUD 10,FINGER RINGS 5, 9068, PRAKASH K R, 210040/-, NECKLACE 1, 9069, PRAKASH K R, 72690/-, BRACELET 1, 9230, PRAKASH K R, 25490/-, FINGER RINGS 1, 9665, RAMANJINAPPA, 54630/-, CHAIN 1, 107710730060045, VINAY KUMAR B S, 19135/-, FINGER RINGS 1, 0192, ARUL PRASAD, 39227/-, CHAIN 1, 0319, SANTODH KUMAR S, 17460/-, FINGER RINGS 1, 0538, PRADEEP N, 57988/-, CHAIN 1, 0789, V S PRAVEENA, 101076/-, BROAD BANGLES 2, 1156, SUBRAMANI P C, 190514/-, CHAIN 1, 1191, SHASHIKALA M, 320500/-, FINGER RINGS 1,NECKLACE 1, 1235, BHARATH A, 42700/-, FINGER RINGS 2,STUD 2, 1244, RANGEGOWDA, 30269/-, FINGER RINGS 1,MATTI 2, 1394, SUSHEEL KUMAR B M, 48684/-, BRACELET 1, 1526, KAVITHA S, 12685/-, FINGER RINGS 1, 2131, CHETHANA KUMARI US, 9700/-, STUD 2, 2137, CHETHANA KUMARI US, 5675/-, FINGER RINGS 1, 2140, CHETHANA KUMARI US, 40392/-, DROPS & STUD 6,FINGER RINGS 1, 2155, CHETHANA KUMARI US, 75150/-, CHAIN 1,DROPS & STUD 4,FINGER RINGS 1, 2498, RAJANNA G, 30996/-, DROPS & STUD 2, 2554, SOMA B R, 321684/-, DROPS & STUD 10,FINGER RINGS 3, 2555, SOMA B R, 339557/-, BRACELET 1,BROAD BANGLES 2,CHAIN 4, 2557, VIVEK B, 8450/-, FINGER RINGS 1, 2582, A PADMAVATHI, 141556/-, CHAIN 1,NECKLACE 1, 2761, MAHADEV, 81781/-, CHAIN 1,FINGER RINGS 2, 2762, MAHADEV, 55718/-, CHAIN 1, 2763, MAHADEV, 22301/-, DROPS & STUD 2, 2778, SRINIVAS MURTHY, 88768/-, BRACELET 1, 3227, MADHU V, 399620/-, BANGLE 2,CHAIN 1,DROPS & STUD 2,FINGER RINGS 2,NECKLACE 1, 3306, SHARAN RAJ M, 31324/-, FINGER RINGS 1, 3621, GEETHA A, 439117/-, CHAIN 1,DROPS & STUD 4,FINGER RINGS 1,NECKLACE 2, 4189, CHIKKANNA, 23899/-, BRACELET 1, 4452, ARUNKUMAR L, 50012/-, FINGER RINGS 2,MATTI 2, 4934, ANAND KUMAR K, 116217/-, CHAIN 1, 5780, DEEPAK HIREMATH, 74678/-, CHAIN 1, 7789, A NAGARAJU, 61647/-, BANGLE 2, 8299, MUTHURAJ, 13227/-, FINGER RINGS 1, 9588, ANAND D, 18825/-, FINGER RINGS 1, 107710730070618, MADHU V, 125082/-, BROAD BANGLES 1, 0641, REVANNA .B, 449775/-, CHAIN 3, 0814, SAVITHA K, 24949/-, DROPS & STUD 2,FINGER RINGS 1, 0815, SAVITHA K, 14000/-, DROPS 2, 0816, SAVITHA K, 57000/-, DROPS & STUD 6,FINGER RINGS 2, 0817, SAVITHA K, 36961/-, DROPS & STUD 2,FINGER RINGS 1, 0818, SAVITHA K, 30975/-, CHAIN 1, 0925, KIRAN D S, 26743/-, DROPS & STUD 4, 0989, SHEKARAPPA, 40023/-, CHAIN 1, 1125, RAJEEV PRASAD.B, 10000/-, NECKLACE 1, 1334, MADHU V, 47000/-, DROPS & STUD 2, 1605, KIRAN KUMAR, 13025/-, FINGER RINGS 1, 1671, NANDAN KUMAR, 141000/-, CHAIN 1, 1829, RAJU N, 31845/-, CHAIN 1, 4710, PRAKASH R, 125540/-, CHAIN 1, 4711, PRAKASH R, 124200/-, CHAIN 1, 4712, PRAKASH R, 98900/-, CHAIN 1, 4713, PRAKASH R, 98560/-, CHAIN 1, MANDYA, BHARATINAGAR, 114980700037470, KRISHNE GOWDA BS, 17456/-, FINGER RINGS 1, 7526, UMESH B C, 130043/-, BRACELET 1,NECKLACE 2, 7553, CHANDANA K H, 9994/-, DROPS & STUD 2, 7560, ABHISHEK C B, 25933/-, DROPS & STUD 2, 7561, ABHISHEK C B, 24995/-, MATTI 2,STUD 2, 7653, RANJITHA, 12987/-, DROPS & STUD 2, 7698, BHARATH B C, 7485/-, FINGER RINGS 1, 7704, UMESH B C, 19886/-, FINGER RINGS 1, 7771, MALLAPPA K S, 34994/-, STUD 6, 7778, KIRAN KUMAR B, 138106/-, CHAIN 1, 7843, RAVEENDRA B, 19500/-, FINGER RINGS 1, 7852, MALLAPPA K S, 15000/-, DROPS & STUD 2, 7916, VENATESHA S, 9000/-, DROPS & STUD 2, 8431, KRISHNAPPA, 74000/-, CHAIN 1, 8436, YASHODA, 39000/-, DROPS & STUD 4,FINGER RINGS 2, 8438, SHIVALINGEGOWDA K S, 82000/-, BANGLE 1,DROPS & STUD 4, 8441, RAMESH M, 46900/-, NECKLACE 1, 8443, SHIVASHANKARA K.H, 29500/-, FINGER RINGS 1,STUD 2, 8444, MAHADEVA, 11296/-, STUD 2, 8458, HOMBAKKA, 30000/-, DROPS & STUD 1,MATTI 2,STUD 2, 8470, DHANANJAYA GOWDA TC, 47000/-, FINGER RINGS 2, 8482, PRADEEP Y P, 68000/-, CHAIN 2, 8487, B M MAHESHA, 25000/-, FINGER RINGS 1, 8488, SATHISHA T S, 25000/-, DROPS & STUD 2,FINGER RINGS 1, 8491, SUDHA K S, 57000/-, BANGLE 2, 8492, CHOWDAIAH, 31000/-, DROPS & STUD 2,MATTI 2, 8493, PRAMOD M S, 20000/-, FINGER RINGS 1,STUD 2, 8495, CHANNEGOWDA K, 30000/-, CHAIN 1, 8506, HANUMANTHA K C, 31000/-, FINGER RINGS 4, 8525, MAHESHA H.H, 15600/-, LOCKET 1,STUD 2, 8533, KRISHNA D S, 13955/-, FINGER RINGS 1, 8534, KUMAR D, 7000/-, DROPS 2,FINGER RINGS 1, 8536, NINGARAJU, 63500/-, CHAIN 1, 8538, NINGARAJU, 90000/-, NECKLACE 1, 8540, MAHADEVA SWAMY K B, 298567/-, CHAIN 3, 8542, NAVEEN R, 36000/-, CHAIN 1, 8543, NAVEEN R, 47600/-, NECKLACE 1, 8547, ROHITH B S, 72000/-, NECKLACE 1, 8570, YOGENDRA K, 62619/-, DROPS & STUD 2,NECKLACE 1, 8573, NATESH KUMAR, 30000/-, CHAIN 1, 8580, SATHISHA, 35500/-, DROPS & STUD 2,FINGER RINGS 1, 8585, PARAMESH, 13655/-, STUD 5, 8587, SATHISH, 25200/-, DROPS & STUD 2, 8588, PUNEETH M S, 18500/-, STUD 2, 8605, SUNIL KUMAR BP, 9600/-, DROPS & STUD 2,FINGER RINGS 1, 8607, LINGARAJU M D, 51000/-, CHAIN 1, 8611, MADHUSOODAN H.M, 69660/-, BANGLE 2, 114980730030768, SHIVALINGAIAH, 16731/-, FINGER RINGS 1, 1163, SUNIL KUMAR, 24700/-, DROPS & STUD 2, 1249, JAYALINGEGOWDA, 17006/-, STUD 2, 1546, SUDARSHANA A, 43427/-, BROAD BANGLES 1, 1561, AMBARISH M, 23004/-, DROPS & STUD 2, 1619, SAGARA H, 55559/-, DROPS & STUD 2, 1706, PUNITH K R, 50151/-, CHAIN 1, 2083, BHARATH B C, 7991/-, FINGER RINGS 1, 2106, SIDDAPPA Y M, 18481/-, MATTI 2,STUD 2, 2175, PADHMA S, 14973/-, FINGER RINGS 1, 2176, PADHMA S, 24989/-, DROPS & STUD 2, 2691, KUMARA, 45121/-, CHAIN 1, 2709, SHIVAKUMAR G K, 10508/-, FINGER RINGS 1, 3164, KARTHIK K, 324313/-, CHAIN 2,DROPS & STUD 4,FINGER RINGS 3,NECKLACE 1,STUD 6, 3376, SATHISH KUMAR K N, 37489/-, CHAIN 1, 4763, SHIVABASAVA, 16324/-, DROPS & STUD 2, 4774, BHAGYAVANTH B C, 15472/-, FINGER RINGS 1, 4832, HARIPRASAD T N, 9967/-, DROPS & STUD 2, 4833, HARIPRASAD T N, 45000/-, CHAIN 1, 4834, HARIPRASAD T N, 10466/-, FINGER RINGS 1, 4836, HARIPRASAD T N, 16127/-, FINGER RINGS 1, 4837, HARIPRASAD T N, 11676/-, DROPS 2, 4839, PRASANNA M P, 40958/-, DROPS & STUD 4, 4841, SUNEEL KUMAR K M, 92650/-, CHAIN 1, 4861, MAHADEVA SWAMY K B, 14088/-, FINGER RINGS 1, 4894, PAPANNA M, 20004/-, DROPS & STUD 2, 4956, SHARATH BABU T C, 28564/-, FINGER RINGS 1,STUD 2, 5035, SHIVAKUMAR G K, 8869/-, STUD 2, 5150, SATHISH, 15335/-, FINGER RINGS 1, BANGALORE, BHUVANESHWARI NAGAR, 123090700022575, HARSHA AS, 33860/-, DROPS & STUD 2, 2642, SUNDAR M, 89795/-, CHAIN 1, 2690, SRINIVAS REDDY, 76495/-, NECKLACE 1, 2703, SANTHOSH C, 84900/-, CHAIN 1, 2719, HARSHA AS, 32998/-, STUD 2, 2878, LOKESH R, 51000/-, FINGER RINGS 1,STUD 4, 2898, BHANUSH K G, 25000/-, CHAIN 1, 2984, HARSHA AS, 63985/-, FINGER RINGS 1, 3515, MANJUNATH, 16000/-, DROPS & STUD 2, 3524, P PREJIN, 66000/-, CHAIN 1, 3547, RAGHAVENDRA T S, 22000/-, FINGER RINGS 3, 3551, VARUN P, 9000/-, EAR RINGS 1,FINGER RINGS 2, 3552, GANGADHARA, 68000/-, CHAIN 1, 3564, SURENDRA REDDY, 20000/-, BANGLE 1, 3568, MUTHU KUMARAN S, 23000/-, DROPS & STUD 4, 3573, ESHWAR, 10000/-, FINGER RINGS 1, 3603, MADHUKAR M, 12156/-, MATTI 2, 3604, MADHUKAR M, 25543/-, DROPS & STUD 2,FINGER RINGS 1, 3614, JYOTHI CHANDU, 41400/-, CHAIN 2, 3630, SWETHA THERESA.S, 14000/-, DROPS & STUD 2,FINGER RINGS 1, 3631, SRINIVAS A, 21000/-, FINGER RINGS 1, 3633, SRINIVAS A, 10000/-, STUD 2, 123090730016653, S MANOHARA, 16721/-, DROPS & STUD 2, 6930, HARSHA AS, 40998/-, CHAIN 1, 6933, HARSHA AS, 54979/-, MATTI 2,STUD 2, 6936, HARSHA AS, 18987/-, FINGER RINGS 3, 7075, GANESH NAIKA G, 20995/-, CHAIN 1, 7094, BAVANA K, 113444/-, LOCKET 1, 7331, KADARI RAJESH, 23452/-, DROPS & STUD 2,FINGER RINGS 1, 7352, HARISH KUMAR T, 31467/-, FINGER RINGS 1,STUD 2, 7372, VENKATA VIJAYA VIGNESWAR ORSU, 38683/-, CHAIN 2, 7754, DEEPA.S, 20090/-, FINGER RINGS 2,LOCKET 2, 7902, RANJITHA M G, 68968/-, CHAIN 1, 8032, SRINIVASU GUNTIMADUGU, 82687/-, CHAIN 1, 8812, CHETAN L, 20631/-, FINGER RINGS 1, 8849, BAVANA K, 24000/-, BROAD BANGLES 1, 8876, MANJU GOWDA, 14847/-, FINGER RINGS 1, 8891, SUMATH G, 7068/-, FINGER RINGS 1, 8904, ANUMULA BHARATH KUMAR, 9277/-, FINGER RINGS 1, 8929, S ANAND, 35690/-, FINGER RINGS 1, 8954, GANGADHARA, 50674/-, FINGER RINGS 1, 8996, TEJAS GOWDA V, 25832/-, BRACELET 1, 9009, JIBIN PAUL, 12062/-, CHAIN 1, 9028, ARUN KUMAR MN, 84393/-, DROPS & STUD 2, 9031, RAGHUKUMAR K, 40000/-, FINGER RINGS 1, 9033, ARUN KUMAR MN, 121336/-, FINGER RINGS 1,NECKLACE 1, 9091, KUMAR, 220013/-, CHAIN 3,DROPS & STUD 8,FINGER RINGS 6, 9097, KRISHNA MURTHY T S, 84406/-, CHAIN 1,FINGER RINGS 2, 9098, VELURU PRABHAKARA REDDY, 78771/-, CHAIN 2,DROPS & STUD 2, 9099, VELURU PRABHAKARA REDDY, 105668/-, BROAD BANGLES 2, 9100, VELURU PRABHAKARA REDDY, 90520/-, BANGLE 1,MATTI 1, 9124, CHANNAKESHAVANAIK, 11673/-, FINGER RINGS 1, BIDADI, 107580700039417, RAMESH, 79839/-, DROPS & STUD 2,FINGER RINGS 2, 107580700040302, LOHITH B S, 29921/-, FINGER RINGS 1,STUD 2, 0413, N CHETHAN, 99975/-, NECKLACE 1, 0431, SATHYAVATHI V H, 59996/-, DROPS & STUD 6, 0590, VINAYAKA C, 78086/-, CHAIN 1, 0641, PRAVEEN KUMAR, 26000/-, FINGER RINGS 1, 0689, N CHETHAN, 28000/-, DROPS & STUD 4, 0697, MUTTHURAJU, 122795/-, CHAIN 1, 0912, MUTTHURAJU, 59991/-, NECKLACE 1, 1011, RAMESH.V, 90000/-, CHAIN 1, 1573, RAJU P C, 48000/-, CHAIN 1, 1574, GANGADARA P B, 19500/-, MATTI 2, 1575, NARASHIMHA MURHTY H N, 18000/-, FINGER RINGS 1, 1587, NITHYANADA, 160160/-, BRACELET 1,CHAIN 1,FINGER RINGS 2, 1589, NAGARAJU, 9000/-, FINGER RINGS 1, 1601, DODDAMUTHAIAHA, 13972/-, DROPS & STUD 2, 1607, GYANADEV NAYAK, 15090/-, DROPS & STUD 2, 1608, GANGADHARA B, 31000/-, DROPS & STUD 2, 1613, GIRISH G, 57000/-, CHAIN 1, 1615, MAMATHA, 47000/-, DROPS & STUD 6,FINGER RINGS 2, 1634, NAGAMADAIAH, 8000/-, DROPS & STUD 2, 1635, CHOLURAIAH, 35000/-, FINGER RINGS 1, 1637, BASANAGOUDA S.P, 8000/-, DROPS & STUD 2, 1638, DHANANJAYA BP, 8000/-, FINGER RINGS 1, 1653, DARSHAN GOWDA G M, 8000/-, FINGER RINGS 1,STUD 2, 1654, MAILUSWAMY, 12000/-, FINGER RINGS 1,STUD 2, 1656, H B MANJUNATHA, 113113/-, CHAIN 1, 1662, SHAIK NAYAZ, 13000/-, CHAIN 1, 1676, SHIVARAMU, 34960/-, CHAIN 1, 1691, SANDESH KUMAR T K, 10000/-, DROPS & STUD 2, 1694, PRADEEP KUMAR P, 35000/-, DROPS 2,DROPS & STUD 2,FINGER RINGS 1, 1705, SOMASHEKAR, 111018/-, CHAIN 1, 1711, SHIVAKUMAR, 23450/-, CHAIN 1, 1713, PAVITHRA, 20000/-, DROPS & STUD 2, 1722, MANJULA V, 11870/-, DROPS & STUD 2, 1728, RAMESHCHANDRA SIRVI, 80000/-, NECKLACE 1, 1736, SUNIL N S, 5500/-, STUD 2, 1741, GIRISH, 19600/-, DROPS & STUD 2, 1752, GIAN SINGH DHILION, 71000/-, DROPS & STUD 2,FINGER RINGS 2,NECKLACE 1, 1760, CHETHAN KUMAR, 20000/-, CHAIN 1, 1762, RENUKAPRASAD K, 9498/-, FINGER RINGS 1, 1770, SHANTHOSH K S, 35000/-, FINGER RINGS 2,LOCKET 2,STUD 2, 1777, RANJEETH KUMAR MS, 31600/-, FINGER RINGS 2, 1779, GANESH BABU POOJARI, 13000/-, FINGER RINGS 1, 1783, LAKSHMAN KUMAR G, 135135/-, CHAIN 1, 1784, LAKSHMAN KUMAR G, 32400/-, DROPS & STUD 2,FINGER RINGS 2,STUD 2, 1791, KAGGALLAIAH S, 27000/-, FINGER RINGS 1,STUD 6, 1795, VINAY KUMAR R, 20000/-, DROPS & STUD 2, 1798, ARUN KUMAR H N, 22955/-, CHAIN 1, 1807, KRISHNA S, 4968/-, STUD 2, 1811, PRASANNA KUMAR B K, 17000/-, FINGER RINGS 1, 107580730016402, PRAVEEN KUMAR, 29023/-, FINGER RINGS 1, 6767, PRAVEEN KUMAR, 108164/-, NECKLACE 1, 8532, SHARATH.B.S, 284340/-, BANGLE 2,CHAIN 2,FINGER RINGS 4, 8707, MUTTU VENKATAPPA, 34994/-, BRACELET 1, 8709, SURESHA S, 42178/-, DROPS & STUD 4, 9043, SHRIDHAR, 13216/-, FINGER RINGS 1, 9135, SHANTHOSH K S, 27416/-, STUD 6, 9136, RAGHAVENDRA, 6760/-, DROPS 2, 9147, ANAND KUMAR C N, 22017/-, FINGER RINGS 1,STUD 4, 9188, SUNIL KUMAR K N, 84291/-, BROAD BANGLES 1,CHAIN 1,DROPS & STUD 2,FINGER RINGS 1, 9193, CHOLURAIAH, 29214/-, FINGER RINGS 1, 9257, SANDESH KUMAR T K, 135000/-, CHAIN 1, 9259, SATHYAVATHI V H, 414800/-, BANGLE 2,CHAIN 2,DROPS & STUD 12,FINGER RINGS 4, 9311, D B LOKESH, 99299/-, BROAD BANGLES 1,FINGER RINGS 1, 9325, PRAVEEN KUMAR.C, 21850/-, FINGER RINGS 2, 9586, SHANKU KUMAR, 104781/-, CHAIN 1, 9588, PUNITHA U, 18015/-, FINGER RINGS 1, 9664, DIVAKAR K J, 17417/-, FINGER RINGS 1, 9665, DIVAKAR K J, 10598/-, FINGER RINGS 1, 9703, ANJANEYA, 27511/-, DROPS & STUD 2,FINGER RINGS 1, 9714, NAGENDRA, 353168/-, CHAIN 3,DROPS & STUD 4,FINGER RINGS 10, 9748, SHARATH.B.S, 102757/-, BROAD BANGLES 2, 9751, SHARATH.B.S, 71450/-, BROAD BANGLES 1, 9800, SHIVAPPA.B, 184449/-, CHAIN 1, 9833, LAKSHMI NARASIHA BR, 22839/-, DROPS & STUD 2, 9915, SHARATH KUMAR R, 41610/-, CHAIN 1, 107580730020088, NINGARAJU, 12988/-, FINGER RINGS 1,MATTI 2, 0113, RAMACHANDRA K, 14835/-, FINGER RINGS 1, 1278, RAJANI, 7698/-, FINGER RINGS 1, 1302, SADIQ KHAN, 9600/-, FINGER RINGS 1, 1311, NAGENDRA.M, 6921/-, DROPS & STUD 4, 1319, MANJUNATHA D B, 121810/-, DROPS & STUD 2,NECKLACE 1, 1324, SURESHA S, 6597/-, STUD 2, 1333, PARMESH KUMAR, 24029/-, DROPS & STUD 2, 1336, SUREHS KUMAR, 21971/-, DROPS & STUD 2, 1383, PUTTAIAH, 42767/-, CHAIN 1,FINGER RINGS 1, 1398, THIMMEGOWDA, 35919/-, FINGER RINGS 2, 1399, THIMMEGOWDA, 145941/-, CHAIN 1, 1407, NARASIMHA MURTHY, 15746/-, FINGER RINGS 1, 1413, CHIKKEGOWDA, 169780/-, BRACELET 1,CHAIN 1, 1424, GURUMURTHY B K, 24281/-, DROPS & STUD 2, 1459, KRISHNAIAH B K, 19949/-, DROPS & STUD 2, 1468, VARALAKSHMI, 19995/-, DROPS & STUD 2, 1476, MANJUNATH, 21810/-, MATTI 2, 1515, HARISHA, 7210/-, FINGER RINGS 1, 1530, KIRAN KUMAR K N, 27247/-, FINGER RINGS 1,STUD 2, 1553, CHETHAN P, 9490/-, FINGER RINGS 1, 1555, SHIVKUMARA K, 9737/-, FINGER RINGS 1, BANGALORE, BILAKKALLY, 109000700030854, SATANARAYANA, 88861/-, BANGLE 2, 0976, GIRISH S, 84822/-, CHAIN 1, 1028, HEMAVATHI, 27500/-, DROPS & STUD 2, 1266, UMASHANKAR, 84598/-, CHAIN 2,DROPS & STUD 6, 1363, JAGADEESH K S, 240240/-, BANGLE 1,CHAIN 2,DROPS & STUD 8,FINGER RINGS 3, 1462, VIMAL A M, 169978/-, CHAIN 1,DROPS & STUD 8,FINGER RINGS 2,LOCKET 1, 2036, SUBRAMANI, 12000/-, DROPS & STUD 2, 2042, PEDDAPOLU NARAYANA REDDY, 39322/-, CHAIN 1, 2046, SOMASHEKARA R, 19000/-, FINGER RINGS 1, 2053, VIMAL A M, 75000/-, BROAD BANGLES 2, 2070, CHETHAN M R, 50000/-, NECKLACE 1, 2095, JMSE, 26500/-, CHAIN 1, 2102, MAHADEVAMMA, 10000/-, DROPS & STUD 2, 2108, SHREESHA M, 140785/-, BANGLE 1,BRACELET 1,NECKLACE 1, 2109, AREEF BASHA S, 13000/-, FINGER RINGS 1, 2118, AVINASH R, 81938/-, CHAIN 1,FINGER RINGS 1,LOCKET 1, 2130, PEDDAPOLU NARAYANA REDDY, 18086/- , DROPS & STUD 2, 2133, SELVA, 52000/-, FINGER RINGS 2, 2141, RAGAVENDRA, 17500/-, DROPS & STUD 2, 2144, VIJAYAKUMAR S, 37000/-, CHAIN 1, 2154, BHUVANESH, 16000/-, FINGER RINGS 2, 2155, BHUVANESH, 32657/-, DROPS & STUD 2, 109000730018168, VASUDEVU K T, 24720/-, FINGER RINGS 2, 8874, PERIYASAMY, 13600/-, CHAIN 1, 9263, PERIYASAMY, 12950/-, FINGER RINGS 1, 9332, NALLASAMY, 48442/-, LOCKET 2,STUD 4, 9884, VAIDYANATHAN K R, 181040/-, CHAIN 2, 109000730020214, SAGAR C, 42970/-, CHAIN 1, 1659, SANGEETHA R, 258143/-, CHAIN 3,DROPS 4,DROPS & STUD 8,FINGER RINGS 2,LOCKET 1, 1713, CHANDRAMAHAN M, 37431/-, FINGER RINGS 2,MATTI 2, 1777, AMITH JAIN, 17205/-, FINGER RINGS 1, 1778, AMITH JAIN, 11407/-, BRACELET 1, 1837, M SHILPA, 24241/-, CHAIN 1,DROPS & STUD 2, 1992, M SHILPA, 29690/-, FINGER RINGS 1,STUD 2, 1993, M SHILPA, 50800/-, DROPS & STUD 2,FINGER RINGS 2, 1995, M SHILPA, 67314/-, CHAIN 2, 2030, YALLAPPA KM, 146071/-, CHAIN 1, 2139, ANIL KUMAR T, 212850/-, BRACELET 1,CHAIN 1,DROPS & STUD 2,FINGER RINGS 4,NECKLACE 1, 2265, SHIVA SHANKAR, 139953/-, CHAIN 2,DROPS & STUD 4,FINGER RINGS 2,NECKLACE 1, 2310, VENKATESH, 370105/-, BRACELET 1,CHAIN 1,FINGER RINGS 4,NECKLACE 1,STUD 4, 2421, MANIKANTA, 29728/-, CHAIN 1, 2429, KRISHNA MURTHY, 22660/-, DROPS & STUD 2, 2545, CHANDRAMAHAN M, 29078/-, BABY BANGLES 2, 2557, NAGARAJ AKKAVI, 28414/-, DROPS & STUD 2,FINGER RINGS 2, 2742, JAGADEESH K S, 141000/-, BANGLE 2,CHAIN 2,DROPS & STUD 2, 3264, HARISH K R, 49691/-, CHAIN 1, 3357, K V GOPAL REDDY, 142198/-, CHAIN 1,NECKLACE 1, 4445, HEMAVATHI, 5995/-, DROPS & STUD 2, 4567, SANTHOSH D, 67530/-, CHAIN 2, 4674, SANTHOSH P, 180000/-, CHAIN 3,FINGER RINGS 5,STUD 2, 4998, NASEER HUSSAIN, 90000/-, NECKLACE 1, HASSAN, BM ROAD CHENARAYAPATANA, 125500700025369, VISHWANATH K.R, 7982/-, DROPS & STUD 2, 6599, NAGARAJ S S, 32934/-, CHAIN 1, 6951, SHARATH B C, 12795/-, FINGER RINGS 1, 7055, SHARATH B C, 56972/-, NECKLACE 1, 7119, KRISHNAMURTHI A T, 19600/-, FINGER RINGS 1, 7218, HARISH H M, 40997/-, CHAIN 1, 7242, KARTHIK C K, 69993/-, CHAIN 1, 7521, RAGHAVENDRA G.D, 10981/-, FINGER RINGS 2, 7578, KIRAN KUMAR P, 34270/-, CHAIN 1, 7625, LAKSHMEGOWDA, 8495/-, STUD 2, 7719, KENPASHETTY, 8800/-, MATTI 2, 7722, SHIVAKUMAR B, 13800/-, STUD 2, 7750, KUMARA, 19998/-, DROPS & STUD 2, 7832, ANILAKUMAR, 23000/-, DROPS & STUD 2, 7838, CHETHAN K LE, 18600/-, DROPS & STUD 2, 7902, SANTHOSH GOWDA B T, 99999/-, CHAIN 1, 8022, MANU.B.K, 799689/-, BRACELET 3,BROAD BANGLES 3,CHAIN 3,DROPS & STUD 10,FINGER RINGS 11,NECKLACE 2, 8408, KRISHNAMURTHI A T, 15993/-, FINGER RINGS 1, 8528, KRISHNAMURTHI A T, 9500/-, FINGER RINGS 4, 8529, VISHWANATHA, 44000/-, BROAD BANGLES 2, 8532, VISHVANATHA, 110110/-, NECKLACE 1, 8535, PUNITHA P, 18000/-, STUD 4, 8538, GIRISH, 19000/-, FINGER RINGS 1, 8542, GIRISH B N, 25000/-, DROPS & STUD 2, 8549, KANTHARAJU N K, 13000/-, FINGER RINGS 1, 8550, ARAVIND B, 21000/-, FINGER RINGS 2, 8552, SHEELA C K, 9200/-, STUD 2, 8554, KARTHIK N, 20000/-, FINGER RINGS 3, 8562, ASHOKA, 30660/-, CHAIN 1, 8568, SANNATHAMMEGOWDA, 70000/-, CHAIN 1, 8576, PUNITHA P, 29500/-, CHAIN 1, 8581, MANI S MANJULA, 26300/-, DROPS & STUD 2, 8582, MANI S MANJULA, 83100/-, DROPS & STUD 8,FINGER RINGS 2, 8584, VISHVANATHA, 160160/-, CHAIN 1, 8589, SHRAVAN KUMAR T D, 40294/-, DROPS & STUD 4, 8591, MURTHY D L, 25000/-, CHAIN 1, 8592, ANANTHA MURTHY, 198700/-, BRACELET 1,CHAIN 1,FINGER RINGS 1, 8593, DINESH, 185200/-, CHAIN 1,FINGER RINGS 1,NECKLACE 1,STUD 1, 8600, SHWETHA S, 43000/-, CHAIN 1, 8616, NARAYANA, 86000/-, DROPS & STUD 6,FINGER RINGS 3, 8624, GANGAMMA, 2998/-, MATTI 2, 8625, SHARATH B C, 19200/-, FINGER RINGS 1, 8626, SHARATH B C, 142900/-, CHAIN 1, 8627, SHEELA C K, 34300/-, STUD 4, 8628, SHARATH B C, 87600/-, CHAIN 1,FINGER RINGS 2, 8629, JAGADEESHA M P, 24000/-, DROPS & STUD 2, 125500730031675, SHRUTHI, 19448/-, DROPS & STUD 2,FINGER RINGS 1, 4294, SHRIKANTH, 11588/-, DROPS & STUD 2, 4417, ADARSH C R, 29061/-, CHAIN 1, 4490, VINOD KUMAR H R, 6567/-, FINGER RINGS 1, 4836, KARTHIK, 6223/-, STUD 2, 6230, PUTTAMMA, 169873/-, CHAIN 1, 6604, NATARAJ A, 33309/-, CHAIN 1, 6779, BHARATHI N J, 101937/-, BROAD BANGLES 1,DROPS & STUD 2,NECKLACE 1, 7087, GEETHA H P, 21876/-, DROPS & STUD 2, 7307, BHARATH GOWDA Y M, 18457/-, DROPS & STUD 2, 7663, KIRAN KUMAR P, 10947/-, DROPS 2, 7855, A N PRADEEP, 47392/-, NECKLACE 1, 7926, THIMMAPPA, 65000/-, CHAIN 1,DROPS & STUD 4, 8094, CHANDANA M R, 154288/-, CHAIN 2, 8130, KRISHNE GOWDA, 26177/-, FINGER RINGS 1,STUD 2, 8397, MANJUNATHA D N, 6319/-, STUD 2, 9718, RADHAMANI, 7331/-, DROPS & STUD 2, MANDYA, BM ROAD MADDUR, 134770700015137, RAM KUMAR M, 14398/-, FINGER RINGS 1, 5215, SATHYA G C, 20764/-, STUD 2, 5882, CHANDRASHEKHARA G A, 191191/-, NECKLACE 1, 6056, GOWRAMMA, 69900/-, DROPS & STUD 2,NECKLACE 1, 6061, RAVI Y, 105105/-, CHAIN 1,FINGER RINGS 1, 6065, CHANDRA T K, 19000/-, DROPS 2,DROPS & STUD 4, 6069, ANNAPOORNA, 7000/-, DROPS 2, 6080, JAYARAMU K, 37500/-, DROPS & STUD 2,FINGER RINGS 1, 6083, MOHANKUMAR, 10000/- , STUD 2, 6104, POOJA T K, 20000/-, BRACELET 1,FINGER RINGS 1, 6107, NANDHARAJU, 15000/-, CHAIN 1, 6117, DODDACHAUDAYYA, 13600/-, MATTI 2, 6136, RAVI Y, 44000/-, CHAIN 1,FINGER RINGS 1, 6152, SATHISHKUMAR U C, 47000/-, FINGER RINGS 2,STUD 12, 6153, SATHISHKUMAR U C, 73800/-, BANGLE 2, 6158, SOMASHEKAR K P, 20000/-, FINGER RINGS 1, 6159, MANU B, 93000/-, BRACELET 1, 134770730016684, NISHWITHA, 201727/-, DROPS & STUD 4,FINGER RINGS 1,NECKLACE 1,STUD 4, 134770730020909, DODDACHAUDAYYA, 48103/-, DROPS & STUD 2,FINGER RINGS 1, 5747, CHANDRASHEKHARA G A, 30033/-, FINGER RINGS 1,STUD 2, 5846, CHANDRASHEKHARA G A, 100435/-, CHAIN 1,FINGER RINGS 1, 5847, CHANDRASHEKHARA G A, 90948/-, BRACELET 1,FINGER RINGS 1, 6711, PAVITHRA, 15800/-, DROPS & STUD 2, 7017, NAVEEN KUMAR P, 12345/-, FINGER RINGS 1, 7339, NAGARAJU B, 94431/-, BROAD BANGLES 2, MYSORE, BOGADI MYSORE, 115400700020508, S MANJU, 9189/-, MATTI 2, 0678, BABU A R, 69997/-, NECKLACE 1, 0700, SURESH A, 20000/-, DROPS & STUD 2, 0780, T P LAKSHMAN, 163125/-, BROAD BANGLES 2,CHAIN 1,NECKLACE 1, 0901, HEMANTH KUMAR M, 72000/-, DROPS & STUD 2,FINGER RINGS 1,STUD 2, 1410, NAGARAJU G RAIKARA, 30000/-, DROPS & STUD 2, 1430, MAHADEVASWAMY, 5000/-, FINGER RINGS 1, 1439, SHIVAKUMAR S, 35000/-, CHAIN 1, 1468, BAIRAPPA M, 12000/-, FINGER RINGS 1, 1469, SHIVARAJA, 11390/-, DROPS & STUD 2, 1482, RAGHU R, 61957/-, DROPS & STUD 2,FINGER RINGS 1,NECKLACE 1, 1488, ASHVATH, 11000/-, DROPS & STUD 2, 1492, SHWETHA K, 5500/-, DROPS 2, 1505, SHIVAKUMAR S, 156156/-, BANGLE 3, 1532, M C GEORGE KUTTY, 29200/-, CHAIN 1, 1544, NAGARAJU.D, 31000/-, CHAIN 1, 1551, GIRISH S, 38500/-, FINGER RINGS 2,STUD 2, 115400730006508, HEMANTH KUMAR M, 37974/-, STUD 2, 6895, RAMAPRASAD R, 8713/-, FINGER RINGS 1, 7300, VISHWAS, 12874/-, FINGER RINGS 1, 7370, UMESHA M, 20585/-, STUD 2, 7371, UMESHA M, 12741/-, FINGER RINGS 1,STUD 2, 7424, PRAJWAL B, 30230/-, BRACELET 1,FINGER RINGS 1, 7487, HEMANTH KUMAR M, 68000/-, CHAIN 1, 8823, MANJUNAATHA A, 30460/-, BRACELET 1, 8910, SURESHA K, 15143/-, MATTI 2, 8921, KRISHNA, 50996/-, DROPS & STUD 2,STUD 2, 9005, AVINASH S, 18000/-, FINGER RINGS 2, 9006, ARJUNA K, 58890/-, CHAIN 1, 9016, GANGAMMA MP, 37760/-, DROPS 2,DROPS & STUD 2,FINGER RINGS 2, 9033, UMESHA M, 15117/-, FINGER RINGS 1, BANGALORE, BOMMANAHALLI, 125180700044470, SANTOSH POOJARI, 47018/-, CHAIN 1, 5267, THASIN BEGUM, 14996/-, DROPS & STUD 2, 5535, KL MUTHURAJ, 24267/-, CHAIN 1, 5548, TALARI LINGARAJU, 39948/-, NECKLACE 1, 5961, LIYAKATH BASHA Y, 42987/-, BANGLE 1, 6002, LOKESH P, 12000/-, FINGER RINGS 1, 6070, SHAIK IMRAN, 207748/-, BRACELET 1,DROPS & STUD 2,FINGER RINGS 5,NECKLACE 1, 6173, SAGAYA MARY, 8991/-, EAR RINGS 2, 6375, LOKESH, 9000/-, STUD 2, 6404, HEMANTHAKUMAR SETHI, 8000/-, FINGER RINGS 1, 6429, R RADHA, 13424/-, STUD 2, 6542, RAVIKIRAN, 17000/-, DROPS & STUD 2, 6640, PALANI, 41000/-, CHAIN 2,FINGER RINGS 1, 7193, TINU ALEX, 75000/-, BRACELET 1,CHAIN 1, 7224, KUMAR R, 98000/-, CHAIN 1, 7240, VIJAY KUMAR, 13530/-, FINGER RINGS 1, 7313, NASEEM UNNISA, 10795/-, CHAIN 1, 7314, HARIDASAN K, 19800/-, FINGER RINGS 1, 7321, CHITRA, 50000/-, NECKLACE 1, 7329, ASIA SULTANA, 20000/-, CHAIN 1, 7388, S SUJATHA, 9500/-, FINGER RINGS 1, 7398, BASKARA REDDYB, 22000/-, CHAIN 1, 7399, DEEPA S, 13273/-, DROPS & STUD 2, 125180730019323, MUNAVARA KHAN, 87930/-, ELAS 1,FINGER RINGS 1,NECKLACE 1, 9590, GAYITHRI, 15211/-, DROPS & STUD 2, 125180730022725, MUNAWAR PASHA, 12123/-, FINGER RINGS 1, 2726, MUNAWAR PASHA, 30555/-, CHAIN 1, 3050, YESHWANT M, 20944/-, FINGER RINGS 1, 3094, SHAILESH KUMAR MISHRA, 6913/-, FINGER RINGS 1, 3312, SHAILESH KUMAR MISHRA, 15905/-, FINGER RINGS 1,LOCKET 1, 3471, PRATHAP T, 6970/-, FINGER RINGS 1, 3687, SHAILESH KUMAR MISHRA, 41610/-, CHAIN 1, 3762, LAKKIREDDY SEKHAR REDDY, 92247/-, CHAIN 1,NECKLACE 1, 3842, FAYAZ PASHA, 170799/-, NECKLACE 1, 3862, SHAILESH KUMAR MISHRA, 34700/-, CHAIN 1, 3984, SHAILESH KUMAR MISHRA, 10030/-, EAR RINGS 1, 3985, SHAILESH KUMAR MISHRA, 22880/-, FINGER RINGS 2, 4759, AJITH KUMAR G, 34460/-, BRACELET 1, 4856, BHANUPRAKASH, 25209/-, FINGER RINGS 1, 4926, AJITH KUMAR G, 16630/-, CHAIN 1, 6456, FAYAZ PASHA, 31320/-, HANDSETS 1, 6535, HAZI BHASHA SHAIK, 52803/-, BRACELET 1, 6563, FAYAZ PASHA, 55457/-, BROAD BANGLES 2, 7508, ARBIYA TAJ, 23597/-, EAR RINGS 2,FINGER RINGS 3, 8545, GANDA SUNEEL KUMAR REDDY, 42325/-, CHAIN 1, 8657, SHIVALINGA PRABHU M, 124729/-, CHAIN 2,DROPS & STUD 4, 9779, CHANDRA MOHAN, 139000/-, BROAD BANGLES 2,DROPS & STUD 3,FINGER RINGS 2, 125180730030184, MANJUNATHA, 133967/-, CHAIN 1, 0548, JAYACHANDRU R, 18518/-, DROPS & STUD 2,FINGER RINGS 1, 0679, V LAKSHMI, 51787/-, CHAIN 1,FINGER RINGS 1, 1350, CHANDRASHEKHAR, 272228/-, DROPS & STUD 4,FINGER RINGS 1,NECKLACE 2, 1998, VINAY C V, 40000/-, BRACELET 1, 2027, FAYAZ PASHA, 45632/-, DROPS & STUD 2, 2205, DEVARAJU M, 60161/-, CHAIN 1,FINGER RINGS 1, 2504, KENCHAPPA D G, 84858/-, CHAIN 1,DROPS & STUD 2,FINGER RINGS 2, 2557, DEVARAJU M, 91409/-, CHAIN 1, 2980, OBILI SATHYA VIKRANT, 9446/-, STUD 2, 2981, OBILI SATHYA VIKRANT, 14545/-, FINGER RINGS 2, 3242, ANIL KUMAR N, 10091/-, FINGER RINGS 1, 3792, RENUKA HILLI, 10974/-, CHAIN 1,DROPS & STUD 2, 4436, THOUSIF U, 47697/-, DROPS & STUD 4, 4441, SADIQ PASHA, 44545/-, CHAIN 1,DROPS & STUD 2,EAR RINGS 2,FINGER RINGS 1, 5956, RIZKULLA SHARIFF, 258972/-, NECKLACE 1, 6581, DEVARAJU M, 35254/-, CHAIN 1, 8277, CHANDRA MOHAN, 36816/-, BANGLE 2,MATTI 1, 8466, K SHARANAPPA, 150564/-, CHAIN 2, 8513, DURIGINTI NAGARAJU, 7472/-, MATTI 2, 8514, DURIGINTI NAGARAJU, 9280/-, FINGER RINGS 1, 8952, SHRUTHI, 19269/-, CHAIN 1, 8963, SOOREJ BABU, 10498/-, DROPS & STUD 2, 8992, RAJESH, 89484/-, CHAIN 1,FINGER RINGS 2, 8999, MADAR ALI, 29265/-, CHAIN 1, 9124, GIRISH R, 38220/-, CHAIN 1, 9181, PRAKASH REDDY MR, 29728/-, CHAIN 1,DROPS & STUD 4, 9299, SHARUN GEORGE, 25430/-, FINGER RINGS 2, BOMMANAHALLY HOSUR MAIN ROAD, 128490700019839, BENOY SCARIA, 24152/-, CHAIN 1, 128490700020233, KAVYA M, 14217/-, DROPS & STUD 2, 0561, ILYAZ BIAG, 3000/-, FINGER RINGS 1, 0588, MAHESHA, 30000/-, CHAIN 1, 0604, CHAND PASHA, 128000/-, CHAIN 1,DROPS & STUD 4,FINGER RINGS 1, 0927, T SARALA, 10940/-, DROPS & STUD 2, 0938, MANJUNATHA, 8600/-, DROPS 2, 0947, MAHADEVI BAI, 55200/-, CHAIN 1,DROPS & STUD 2, 0956, M SUBRAMANYAM, 81600/-, NECKLACE 1, 0989, BHAGYAMMA, 22000/-, DROPS & STUD 2,FINGER RINGS 2, 128490730032245, LINGARAJU L, 40180/-, FINGER RINGS 2, 3299, ZUBAIR.E.M, 1679790/-, CHAIN 2,DROPS & STUD 6,NECKLACE 9, 8128, BALASUBRAMANYAM M, 119396/-, BANGLE 1,BRACELET 1,NECKLACE 1, 8329, RAMU R, 4507/-, STUD 2, 8818, PALAGIRI MOHAMAD KHAJA, 5851/-, DROPS & STUD 1, 8856, BHIMANAPALLI SATHYA NARAYANA, 37064/-, CHAIN 1,FINGER RINGS 2, 8857, BHIMANAPALLI SATHYA NARAYANA, 72868/-, CHAIN 1, KOLAR, BRAHMINS STREET KOLAR, 126420700024181, MANJUNATHA H S, 14963/-, FINGER RINGS 1, 4505, SUGUNA V, 9994/-, DROPS 2, 4599, MANJUNATHA K S, 43496/-, DROPS & STUD 6,FINGER RINGS 1, 4642, MANJUNATHA H S, 27268/-, BRACELET 1, 5078, PRUTHVIRAJ, 24000/-, STUD 1, 5144, SATHISH S, 13000/-, STUD 2, 5156, GANGAPPA, 60260/-, NECKLACE 1, 5201, SHABBIR, 7844/-, FINGER RINGS 2, 5282, PRUTHVIRAJ, 25000/-, DROPS & STUD 2, 5296, MUNIVEKATAPPA, 65000/-, CHAIN 2, 5323, GAJENDRA M, 49335/-, NECKLACE 1, 5366, MANJUNATH C, 28984/-, FINGER RINGS 2, 5380, NANDAKUMAR R, 25807/-, BRACELET 1,MATTI 2, 5385, RAMESH N, 361833/-, CHAIN 1,DROPS & STUD 2,NECKLACE 3, 5427, ANAND N, 18500/-, STUD 2, 5449, NARASIMHA MURTHY, 10498/-, DROPS & STUD 2, 5458, VENKATESH V, 14000/-, FINGER RINGS 2, 5597, MANJUNATHA H S, 23500/-, CHAIN 1, 5677, SHIVARAJ V, 14000/-, FINGER RINGS 1, 5687, LAKSHMAN MURTHY B N, 19654/-, DROPS & STUD 2, 5890, RAVI A, 32500/-, DROPS & STUD 8, 5909, BABU J SM, 20000/-, FINGER RINGS 1, 5916, VARALAKSHMI, 15000/-, DROPS & STUD 4, 5935, MANJUNATHA, 10100/-, STUD 2, 5959, DODDEGOWDA, 49071/-, FINGER RINGS 4, 5988, LAKSHMI KANTHAMMA, 22500/-, DROPS & STUD 6, 6029, PRABHAKARA, 19900/-, FINGER RINGS 2, 6048, NARAYANASWAMY M, 21000/-, FINGER RINGS 1, 6057, SRINIVASA M, 32224/-, STUD 1, 6080, RAVI KUMAR Y N, 27000/-, MATTI 4, 6145, SARASWATHI, 7678/-, FINGER RINGS 1, 6162, DEEPIKA A, 8700/-, FINGER RINGS 1, 6828, KIRANKUMAR M, 62900/-, CHAIN 1,FINGER RINGS 3, 6832, SYED RASOOL, 115115/-, FINGER RINGS 4,NECKLACE 1, 6848, KIRANKUMAR M, 117105/-, NECKLACE 1, 6850, RAVI RH, 181180/-, FINGER RINGS 3,NECKLACE 2, 6861, SAVITHA S, 4870/-, FINGER RINGS 1, 6866, DARSHAN S, 15530/-, FINGER RINGS 1, 6900, RAVI RH, 63800/-, BANGLE 2, 6917, MANJUNATH N, 28000/-, DROPS & STUD 2, 6920, CHANDRAPPA, 60000/-, NECKLACE 1, 6929, VENKATESHAPPA V M, 309500/-, BANGLE 2,BRACELET 1,CHAIN 2, 6933, SATHISH S, 9000/-, STUD 2, 6966, ASHWINI, 10000/-, DROPS & STUD 2,FINGER RINGS 1, 6976, SHAIK AFSHAN, 23503/-, CHAIN 1, 6977, SHAIK AFSHAN, 8900/-, FINGER RINGS 1, 6993, MANJUNATHA R, 84760/-, NECKLACE 1, 6995, AMARESHA C, 89000/-, CHAIN 2,DROPS & STUD 2,FINGER RINGS 1, 6999, SHEKAR RAO C R, 79000/-, CHAIN 1,FINGER RINGS 1, 7001, ARUN KUMAR D, 30000/-, CHAIN 1, 7002, ARUN KUMAR D, 34000/-, CHAIN 1,FINGER RINGS 1, 7015, S SUJATHA, 8100/-, STUD 2, 7017, MANJUNATHA, 49500/-, BRACELET 1, 7023, NARAYANASWAMY M N, 150150/-, NECKLACE 1, 126420730006223, RAMYA G R, 23570/-, FINGER RINGS 2, 6309, YASHWANTH YADAV KS, 81814/-, FINGER RINGS 5, 6553, MUNIRAJU G, 112670/-, NECKLACE 1, 6555, MUNIRAJU G, 71730/-, BRACELET 1, 6867, NAGESHA M, 129838/-, CHAIN 2, 6915, SATHISH S, 22255/-, DROPS & STUD 2, 6930, PRABHAKARA, 120316/-, NECKLACE 1, 6988, SUNIL R, 49998/-, NECKLACE 1, 6993, NITHIN C N, 77500/-, CHAIN 1,FINGER RINGS 1, 7055, NARAYANASWAMY M, 89975/-, DROPS & STUD 2,NECKLACE 1, 7187, NAGARAJA T M, 11028/-, BRACELET 1, 7188, CHANDRASHEKAR M M, 60000/-, NECKLACE 1, 7475, VENUGOPAL, 31899/-, DROPS & STUD 2, 7505, SHANKARAPPA, 22567/-, DROPS & STUD 4,FINGER RINGS 1, 7506, VINAYAKA, 9328/-, FINGER RINGS 1, 7519, LAKSHMANA P, 36720/-, DROPS & STUD 2, 7541, V HEMANTH KUMAR, 36440/-, CHAIN 1, BANGALORE, BRIGADE ROAD PALM GROUND, 111880700018738, JAYANTH RAJ M, 9000/-, FINGER RINGS 1, 8923, MARTIN M, 84918/-, CHAIN 1, 8954, SUMATHI, 248303/-, BABY BANGLES 2,DROPS & STUD 2,NECKLACE 1, 9022, RUBA T, 9548/-, STUD 2, 9204, VANITHA V, 10960/-, FINGER RINGS 2, 9226, ADARSH G HEGDE, 6000/-, FINGER RINGS 1, 9529, I DANIEL CHARAN, 12000/-, DROPS & STUD 2,FINGER RINGS 1, 9532, VIJAY KUMAR K, 26000/-, CHAIN 1, 9536, GEORGE STEPHEN, 50000/-, CHAIN 1, 111880730013533, SOMASHEKAR, 31772/-, CHAIN 1, 5364, SABIRUNNISA, 386341/-, BABY BANGLES 2,BANGLE 1,CHAIN 4,DROPS & STUD 8,FINGER RINGS 2,NECKLACE 1, 5407, E RAVIKIRAN, 3990/-, FINGER RINGS 1, 5488, PRADEEP V, 74849/-, NECKLACE 1, 5489, PRADEEP V, 19089/-, FINGER RINGS 1,STUD 2, 5490, PRADEEP V, 27405/-, FINGER RINGS 2, 5791, E RAVIKIRAN, 1059576/-, BANGLE 2,BRACELET 1,CHAIN 7,DROPS 2,DROPS & STUD 14,FINGER RINGS 8,NECKLACE 2, 6413, VIJAY KUMAR K, 38039/-, BRACELET 1,MATTI 2, 6823, PRASAD, 27852/-, FINGER RINGS 4, 8178, KAVITHA, 30530/-, CHAIN 1, 8214, SOMA SHEKAR L, 13800/-, FINGER RINGS 1, BANGALORE, BTM 1ST STAGE, 107450700036068, AFSAR, 12063/-, FINGER RINGS 1, 6069, AFSAR, 18652/-, DROPS & STUD 2, 6101, AFSAR, 7915/-, FINGER RINGS 1, 6106, AFSAR, 11693/-, FINGER RINGS 1, 6107, AFSAR, 9549/-, DROPS 1, 6409, LOHITH KUMAR POOLA, 54977/-, CHAIN 1, 6669, BHARATH KUMAR B, 36546/-, FINGER RINGS 2,MATTI 1, 6891, SREEDHAR G, 130130/-, CHAIN 1, 6943, NAGARAJ P, 27350/-, DROPS & STUD 4,FINGER RINGS 1, 6964, SATHYA NARAYANA M, 8000/-, DROPS & STUD 2, 6980, BASAVARAJU, 15000/-, DROPS & STUD 2, 7063, PALANIVELU, 9500/-, STUD 2, 7351, B SRIDHAR, 21500/-, BRACELET 1, 7355, SAI KRISHNA B, 28000/-, CHAIN 1, 7378, FARHANA C, 5996/-, EAR RINGS 22, 7385, AFSAR, 48500/-, LOCKET 1,STUD 2, 7405, PRAKASH, 10000/-, DROPS & STUD 2, 7412, RESHMA FRANCIS, 8500/-, STUD 2, 7422, BHARATH KUMAR B, 32000/-, CHAIN 1, 7447, RAJMOHAN ULAGANATHAN, 40000/-, CHAIN 1, 107450730027168, SUNDEEP L, 21313/-, DROPS & STUD 4,FINGER RINGS 1, 7769, M L PRASANTH, 26123/-, CHAIN 1, 107450730030766, DILSHAD BEGAUM, 31415/-, FINGER RINGS 1, 0882, MURUGA R, 15669/-, BRACELET 1, 0883, MURUGA R, 36535/-, DROPS & STUD 2,FINGER RINGS 3, 0891, MURUGA R, 45097/-, CHAIN 1, 0948, SENTHIL KUMAR D, 29295/-, CHAIN 1, 0971, RAGHAVENDRA PRASANNA M, 148991/-, CHAIN 1,DROPS & STUD 5,STUD 2, 1063, KUPPAMA, 134134/-, NECKLACE 2, 1100, RAJESWARI, 51924/-, BROAD BANGLES 1, 1110, ANSARI ZAIBA, 24083/-, STUD 6, 1215, RAVIKUMAR KANAKARAJ, 174415/-, DROPS & STUD 2,NECKLACE 1, 1283, ANIL KUMAR S, 15440/-, FINGER RINGS 1, 1508, RAVI KUMAR P, 117638/-, CHAIN 2,FINGER RINGS 3, 1527, REDDY KISHORE K, 28139/-, FINGER RINGS 1, 1631, RAVI KUMAR P, 87613/-, CHAIN 1, 1920, POORNIMA M S, 14349/-, CHAIN 1, 1924, POORNIMA M S, 64668/-, CHAIN 1, 2912, PRIYA MISHRA, 22648/-, CHAIN 1, 4138, YESU RAJU, 12090/-, FINGER RINGS 1, 4624, YESU RAJU, 8690/-, FINGER RINGS 1, 4730, YESU RAJU, 11761/-, FINGER RINGS 1, 4831, SREEDHAR G, 57920/-, NECKLACE 1,STUD 2, 107450780000062, VENUGOPAL, 35999/-, DROPS & STUD 2, BTM 2ND STAGE, 108790700051083, MOHAMMED ATIF, 14060/-, FINGER RINGS 1, 1344, SAMEER D M, 39980/-, LOCKET 1, 1481, EAYJAZ AHMED, 50000/-, DROPS 2,STUD 6, 1549, RENUKA P, 23993/-, DROPS & STUD 2, 1570, SYED NAUSHAD AHMED, 103009/-, NECKLACE 1, 1574, ANAND A, 272272/-, BANGLE 1,EAR RINGS 2,FINGER RINGS 3,NECKLACE 1, 1646, SHAHAWAR, 52205/-, NECKLACE 1, 1770, NAZEEMA, 36000/-, FINGER RINGS 6, 1772, NAZEEMA, 115138/-, NECKLACE 1, 1834, SOWMYA R, 57973/-, CHAIN 2, 1851, SOMSHEKAR SIDRAMAYYA VASTRAD, 25000/-, BANGLE 1, 1862, SRINIVASA L, 6400/-, FINGER RINGS 1, 1870, SYEDA SALMA TAJ, 15987/-, DROPS & STUD 2, 1899, KOUSAR BANU, 31909/-, DROPS & STUD 2, 1900, RAJASHEKHAR S, 16070/-, DROPS & STUD 2, 1943, FARHAT UNNISSA, 61758/-, DROPS & STUD 4,ELAS 1,FINGER RINGS 2, 1948, MOHAMMED YOUNUS, 19999/-, CHAIN 1, 2061, SIMON P, 19983/-, FINGER RINGS 1, 2127, P CHARITHA REDDY, 28983/-, FINGER RINGS 3, 2283, YASMEEN, 24557/-, NECKLACE 1, 2313, HARISH G, 82915/-, BANGLE 2, 2796, AYESHA BEGUM, 18000/-, CHAIN 1,FINGER RINGS 1, 3065, P PREM CHAND, 8988/-, DROPS 1, 3067, MOHAMMED NADIR, 5900/-, FINGER RINGS 1, 3071, ABIKESH R, 25000/-, BRACELET 1, 3072, THYAGARAJU, 34500/-, CHAIN 1, 3077, ABDUL SUBHAN KHAN, 93000/-, BANGLE 2, 3078, SYED YAHIYA, 17200/-, FINGER RINGS 2, 3083, WILLIAM M, 6000/-, FINGER RINGS 1, 3095, MOHAMMED IMRAN AHMED, 14300/-, DROPS & STUD 1, 3101, PRABHAVATHI S K, 13927/-, LOCKET 1,

Persons wishing to participate in the above auction shall comply with the following:- Interested Bidders should submit Rs. 10,000/- as EMD (refundable to unsuccessful bidders)by way of Cash on the same day of auction. Bidders should carry valid ID card/PAN card. For more details please contact 9349442902.

Authorised Officer
For Manappuram Finance Ltd

**All the news. In just a click. Log to www.newindianexpress.com**

THE NEW INDIAN EXPRESS

**IN THE COURT OF XIII ADDL. CHIEF METROPOLITAN MAGISTRATE AT BENGALURU**
**C.Mis. No. 2250/2021**

**BETWEEN:** 1) **Smt. Rathnamma .G,** W/o Belappa .M, aged about 51 years, R/at No.36, Hennur-Bagalur Main Road, Bidarahalli Hobli, Near Water Tank, Kannur, Bangalore-562 149. 2) **Smt. Shanthamma .G** W/o Suresh .T, aged about 50 years, Both are R/at No.192, Yelahanka Hobli, Gantiganahalli, Singanayakanahalli, Bangalore-560 064. ... **Petitioner**

**AND: The Tahasildar,** Yelahanka Taluk, Bengaluru-560064. ... **Respondent**

**PUBLIC NOTICE**

Whereas, the petitioner has filed petition for obtaining an order seeking direction to above said respondent authority to enter the Death of Brother of petitioners by name **RAJANNA S/o Late Giddappa,** who died on **06-08-1991** at No. 112, Raja Street, 3rd Block, BDiddabommsandra, Vidyaranyapura Post, Bangalore North, Bangalore-560 097 and accordingly obtain death certificate from the respondent.

If any person interested to file their objection in this matter, may appear at 11.00 am on **18/09/2021** to which date the case is posted for hearing, before the Hon'ble XIII ACMM, Bengaluru.

Given under my hand & the seal of the Court on 24-08-2021.

By order of the Court, Sheristedar, XIII ACMM Court, Bengaluru City.

Advocate for Petitioner:
**Sri. Venkatesh .P** and **Sri. A.S. Kishore Kumar,**
No. 22, 1st Floor, Lakshmi Nilaya, Yamuna Bai Road, Madhavanagar, Bengaluru -560 001.

---

**BEFORE THE DEBT RECOVERY TRIBUNAL- II BENGALURU**
**First Floor, Jeevan Mangal Building, No.4, Residency Road, Bangalore - 560 025**
**O.A No.585 / 2015**
**T.A No.28 / 2017**

**Between :**
**Punjab National Bank**
Branch Office at :
Devanahalli Branch, M.R Complex
Suli Bele Road, Devanahalli - 562110
....APPLICANT

-Vs-

**AND**
**Sri.Chandrahasa**
Budhala Village,
Devanahalli Taluk, Bangalore Rural Dist.
....DEFENDANT

To,
Defendant : Sri Chandrahasa
Since dead by LR's
1(a) Nithin, C/o.Late Sri Chandrahasa
Budhala Village,
Devanahalli Taluk, Bangalore Rural Dist.
1(b) Megha, C/o.Late Sri Chandrahasa
Budhala Village,
Devanahalli Taluk, Bangalore Rural Dist.

**NOTICE OF INTERIM APPLICATION TO IMPLEAD LEGAL REPRESENTATIVES OF DECEASED DEFENDANT No.3 VIZ., LATE SRI.CHANDRAHASA**

1.Whereas the Applicant has instituted an application U/S 19 of Recovery of Debts due to Banks and Financial Institutions Act 1993 against Sri.Chandrahasa for the recovery of sum of **Rs.35,82,933/-** (Rupees Thirty Five Lakhs Eighty Two Thousand Nine Hundred Thirty Three Only) together with current and future interest and other reliefs. Since upon death of the said Defendant viz, Sri.Chandrahasa, the Applicant has filed Interim Application to implead you the legal representatives of deceased Defendant.You are hereby summoned to appear and file written statement before this Tribunal at 10.30 a.m or at such time immediately thereafter according to the convenience of Tribunal on **1.10.2021** to answer the Application prayer.

2.If you intend to file any documents, you may file the same with a list along with the written statement.

3.You should file your registered address and a Memo of appearance when you enter appearance before this tribunal either in person or by a Pleader / Advocate duly instructed.

4. Take notice that in default of your appearance on the day mentioned here in before, proceedings will be heard and determined in your absence.

Given under my hand and seal of this Tribunal on this **25th day of August 2021.**

**Sd/-,**
**Signature of the Officer**
**Authorised to issue Notice**

---

**BEFORE THE DEBT RECOVERY TRIBUNAL- II BENGALURU**
**First Floor, Jeevan Mangal Building, No.4, Residency Road, Bangalore - 560 025**
**O.A No.589 / 2015**
**T.A No.27 / 2017**

**Between :**
**Punjab National Bank**
Branch Office at :
Devanahalli Branch, M.R Complex
Suli Bele Road, Devanahalli - 562110
....APPLICANT

-Vs-

**AND**
**Smt.Muthyalamma and Others**
Yeliyur Village, Yeliyur Post,
Devanahalli Taluk, Bangalore Rural Dist.
....DEFENDANTS

To,
Defendant No.3 Mr.Venkatesh
(Defendant No.3) Since dead by LR's
**3(a) Sujatha,** C/o.Late Venkatesh
Yeliyur Village, Yeliyur Post,
Devanahalli Taluk, Bangalore Rural Dist
**3(b) Suguna,** C/o.Late Venkatesh
Yeliyur Village, Yeliyur Post,
Devanahalli Taluk, Bangalore Rural Dist
**3 (c).Deepa,** C/o.Late Venkatesh
Yeliyur Village, Yeliyur Post,
Devanahalli Taluk, Bangalore Rural Dist
**3(d) Varalakshmi**, C/o.Late Venkatesh
Yeliyur Village, Yeliyur Post,
Devanahalli Taluk, Bangalore Rural Dist
**3 (e) Uma**, C/o.Late Venkatesh
Yeliyur Village, Yeliyur Post,
Devanahalli Taluk, Bangalore Rural Dist

**NOTICE OF INTERIM APPLICATION TO IMPLEAD LEGAL REPRESENTATIVES OF DECEASED DEFENDANT No.3 VIZ., LATE SRI.VENKATESH**

1.Whereas the Applicant has instituted an application U/S 19 of Recovery of Debts due to Banks and Financial Institutions Act 1993 against Smt.Muthyalamma and others for the recovery of sum of **Rs.8,00,000/-** (Rupees Eight Lakhs Only) together with current and future interest and other reliefs. Since upon death of the said Defendant No.3, viz, Sri.Venkatesh, the Applicant has filed Interim Application to implead you the legal representatives of deceased Defendant.You are hereby summoned to appear and file written statement before this Tribunal at 10.30 a.m or at such time immediately thereafter according to the convenience of Tribunal on **1.10.2021** to answer the Application prayer.

2.If you intend to file any documents, you may file the same with a list along with the written statement.

3.You should file your registered address and a Memo of appearance when you enter appearance before this tribunal either in person or by a Pleader / Advocate duly instructed.

4. Take notice that in default of your appearance on the day mentioned here in before the proceedings will be heard and determined in your absence.

Given under my hand and seal of this Tribunal on this **25th day of August 2021.**

**Sd/-,**
**Signature of the Officer**
**Authorised to issue Notice**

---

**PSPCL Punjab State Power Corporation Limited**
**Regd. Office: PSEB Head Office, The Mall, Patiala-147001**
**Corporate Identification No. : U40109PB2010SGC033813, Website : www.pspcl.in**
**Contact No. 96461-18773**

**TENDER ENQUIRY No.: QQ-1310/PO-C&S**

Chief Purchase Officer/MM, Central Purchase Organization, PSPCL, 2nd Floor, Multistorey Building, The Mall, Patiala, invites E-Tender for Procurement of Single / Multi Core, LT, XLPE insulated, PVC sheathed, Aluminum Conductor, unarmoured cable for sizes 1Cx95sqmm-300 km, 1Cx150sqmm-240 km & 4Cx50sqmm-330 km. For detailed NIT & tender specification please refer to **https://eproc.punjab.gov.in from 28.08.2021 onwards.**

**Note:** Corrigendum and addendum, if any will be published online at **https://eproc.punjab.gov.in**

389/C-317-21-8/27/2021
76155/12/416/2021/7255

---

**NOTICE**
**TATA ELXSI LIMITED**
**Registered Office : TATA ELXSI LIMITED, ITPB Road, White field, Bengaluru - 560048**

Notice is hereby given that the certificates for the undermentioned securities of the company has/ have been lost/mislaid and the holder of the said securities/ applicant has/have applied to the company to issue duplicate certificates.

Any person who has a claim in respect of the said securities should lodge such claim with the company as its registered office within 15 days from the date, else the company will proceed to issue duplicate certificates without further intimation.

| Name of holder | Kind of securities And face value | No.Of Securities | Distinctive numbers From | To |
|---|---|---|---|---|
| SANTHOSH DEVI AJMERA | Equity Shares Rs.10/- | 200 | 8202711 23583121 | 8202810 23583220 |

**Place: Salem**
**Date : 28.08.2021**

**SANTHOSH DEVI AJMERA**
**(Name of holder/Applicant)**

---

**QuoteExpress** **IF YOU'RE GOING THROUGH HELL, KEEP GOING >** WINSTON CHURCHILL

---

**ಕರ್ನಾಟಕ ಸರ್ಕಾರ**
**ನಿರ್ದೇಶಕರ ಕಚೇರಿ,**
**ಕರ್ನಾಟಕ ರಾಜ್ಯ ಬುಡಕಟ್ಟು ಸಂಶೋಧನಾ ಸಂಸ್ಥೆ, ಮೈಸೂರು**
**#1540, ಅನಿಕೇತನ ರಸ್ತೆ, ಕುವೆಂಪುನಗರ, ಮೈಸೂರು – 570023**
**ದೂ: 0821-2560275 Email: trimysore@gmail.com**
**ಸಂ:ಟಿಆರ್ಐ/ಮೈ/ಸಿಆರ್20/2020-21 ದಿನಾಂಕ: 23.08.2021**

**ಅಲ್ಪಾವಧಿ ಮರು ಟೆಂಡರ್ ಪ್ರಕಟಣೆ**

**(ಇ-ಪ್ರೊಕ್ಯೂರ್‌ಮೆಂಟ್ ಮೂಲಕ)**

ಕರ್ನಾಟಕ ರಾಜ್ಯ ಬುಡಕಟ್ಟು ಸಂಶೋಧನಾ ಸಂಸ್ಥೆ, ಮೈಸೂರು ವತಿಯಿಂದ ರಾಜ್ಯದ ಪರಿಶಿಷ್ಟ ಪಂಗಡದ ಬುಡಕಟ್ಟು ಸಮುದಾಯಗಳಿಗೆ, ಜಿಲ್ಲಾ ಪಂಚಾಯಿತಿ/ತಾಲ್ಲೂಕು ಪಂಚಾಯಿತಿ/ಗ್ರಾಮ ಪಂಚಾಯಿತಿ ಚುನಾಯಿತ ಪ್ರತಿನಿಧಿಗಳಿಗೆ/ಇಲಾಖಾ ಅಧಿಕಾರಿಗಳಿಗೆ/ಇತ್ಯಾದಿಯವರಿಗೆ ವಿವಿಧ ಅರಿವು ಮೂಡಿಸುವ ಕಾರ್ಯಕ್ರಮಗಳನ್ನು ರಾಜ್ಯಾದ್ಯಂತ ಆಯೋಜನೆ ಮತ್ತು ಪರಿಶಿಷ್ಟ ಪಂಗಡದ ಆಶ್ರಮ ಶಾಲೆಗಳ ವಿದ್ಯಾರ್ಥಿಗಳಿಗೆ ಸ್ವಚ್ಛತೆಯ ಮಹತ್ವ ಮತ್ತು ಆರೋಗ್ಯದ ಅರಿವು ಮೂಡಿಸುವ ಕಾರ್ಯಕ್ರಮ ಹಾಗೂ ಕೇಂದ್ರ ಸರ್ಕಾರದ ಪೋಷನ್ ಮಹಾ ಅಭಿಯಾನ ಕಾರ್ಯಕ್ರಮದ ಅರಿವು ಮೂಡಿಸುವ ಕಾರ್ಯಕ್ರಮ ಆಯೋಜಿಸುವ ಸಲುವಾಗಿ ಅರ್ಹ ಸಂಸ್ಥೆಗಳಿಂದ ದ್ವಿ-ಲಕೋಟೆ ಪದ್ಧತಿಯಲ್ಲಿ ಇ-ಪ್ರೊಕ್ಯೂರ್‌ಮೆಂಟ್ ಮೂಲಕ ಅಲ್ಪಾವಧಿ ಟೆಂಡರ್ ಆಹ್ವಾನಿಸಿದೆ. 1) ಟೆಂಡರ್ ಅಂದಾಜು ಮೊತ್ತ ರೂ.690.00 ಲಕ್ಷಗಳಾಗಿರುತ್ತದೆ. 2) ಇ-ಪೋರ್ಟಲ್‌ನಲ್ಲಿ ಟೆಂಡರ್ ಸಲ್ಲಿಸಲು ಅಂತಿಮ ದಿ: 06.09.2021 ಸಂಜೆ 5.00 ಗಂಟೆಗೆ ನಿಗಧಿಪಡಿಸಿದೆ. ಟೆಂಡರ್ ಷರತ್ತುಗಳು ಮತ್ತು ಸಲ್ಲಿಸಬೇಕಾದ ದಾಖಲೆಗಳ ಮಾಹಿತಿಯನ್ನು ವೆಬ್‌ಸೈಟ್ www.eproc.karnataka.gov.in ನಲ್ಲಿ ಅವಲೋಕಿಸಬಹುದಾಗಿದೆ.

**ಸಹಿ/- ಟೆಂಡರ್ ಆಹ್ವಾನ ಪ್ರಾಧಿಕಾರ ಹಾಗೂ ಸಂಶೋಧನಾಧಿಕಾರಿ**

DIPR/DDMYS/MCA/441/2021-22

---

**IN THE COURT OF THE CITY CIVIL JUDGE AT BANGALORE (CCH-16)**
**O.S. No. 1325/2021**

**Between:** 1. **Sri Pushaparaj** S/o Late V.R. Kempaiah, aged 58 years **2. Smt. Indrani** W/o late Velayudhan, aged 65 years. **3. Smt. Sudha** W/o late Rajagopal, aged 40 years. All are R/at No.5/6, 10th Cross, 1st Main Road, ValmikiNagar Bangalore, Plaintiffs No.2 and 3 are Rep by their SPA Holder Sri Pushaparaju, 1st Plaintiff ...**Plaintiffs**

**And :**

**Sri B.K. Raju** and others ...**Defendants.**

**SUMMONS TO DEFENDANTS No. 1 and 2**

**1. Sri B.K. Raju** S/o Late V.R. Kempaiah, aged about 58 years. **2. Smt. Premavathi** W/o B.K. Raju, aged about 52 years. Both are residing at No.117, 4th Cross, Lakshmipuram, Bangalore-560019.

Take notice that the above suit is filed against you and others by the plaintiffs for the relief of declaration and permanent injection.

The hearing of the said case is fixed to be held **on 15.09.2021.** You are hereby directed to appear on that day before the court personally or through advocate, failing which, the matter will be determined as ex-parte.

**SCHEDULE**

All that part and parcel of the property bearing No.5/6, Old No.5, PID No.45-27-5, situated at 1st Main, 10th Cross, BBMP Ward No.45, Valmikinagara, Bangalore, measuring East to West 20 feet and North to South 45 feet, which is bounded on:- East by:-Private Property, West by: Private Property, North by: Main Road, and South by: Conservancy.

Given under my hand and seal of the court on this 26th day of August 2021.

**By Order of the Court, Assistant Registrar, City Civil Court, Bangalore.**

Advocate for Plaintiff:
**S. RAMESHA,** Advocate
No. 17/2, 2nd Cross, Shankarmutt Road, Shankarpuram, Bengaluru-560004.

---

Education. Goals. And game changing decisions. edex Every Monday with THE NEW INDIAN EXPRESS

---

**BANGALORE ELECTRICITY SUPPLY COMPANY LIMITED**
**(Wholly Owned Government of Karnataka Undertaking)**
CIN-U04010KA2002SGC030438

**e-AUCTION NOTIFICATION**
**(Through e-Procurement Platform)**

BESCOM invites auctions through e-auction platform from eligible bidders for disposal of Scrap materials available at various Divisional Stores of BESCOM.

| Sl. No. | Auction No's | Name of the Material | Date of e-Auction |
|---|---|---|---|
| 1. | **BESCOM/2021-22/ Auction No. 504** | Scrap Copper Items | 23.09.2021 from 8.00 AM to 11.00 AM |
| 2. | **BESCOM/2021-22/ Auction No. 505** | Scrap Aluminum Items | 23.09.2021 from 11.00 AM to 2.00 PM |
| 3. | **BESCOM/2021-22/ Auction No. 506** | Scrap released ACSR Conductor | 23.09.2021 from 2.00 PM to 5.00 PM |
| 4. | **BESCOM/2021-22/ Auction No. 507** | Scrap Iron Items | 24.09.2021 from 8.00 AM to 11.00 AM |
| 5. | **BESCOM/2021-22/ Auction No. 508** | Scrap T&P Materials & Vehicles and Vehicle parts | 24.09.2021 from 11.00 AM to 2.00 PM |

Date of Inspection for Bidders: **01.09.2021 to 16.09.2021, 9.00 AM to 12.00 PM & 2.00 PM to 4.00 PM.** Last date to confirm intention to participate in the e-Auction: **16.09.2021, 16.00 Hrs.**

Bidding Documents can be downloaded through the e-procurement portal from the website **http://www.eproc.karnataka.gov.in**. Aspiring bidders need to register in the e-procurement portal. Further bidders can take the assistance of the e-procurement helpdesk at +91-80-46010000/ 22631200.

**For Electricity related complaints call: 1912**
**Download BESCOM Mithra Mobile APP**

Sd/- **General Manager Ele.,**
Procurement, BESCOM,
4th Floor, K.R.Circle, Bengaluru-560 001.
Ph: 080- 22354939, Fax: 080-22352485.

---

**Canara Bank** A Government of India Undertaking
**ARM Branch – II, 2nd Floor, Circle Office, Spencer Towers, No. 86, MG Road, Bengaluru - 560001**

**SALE NOTICE FOR SALE OF IMMOVABLE PROPERTY**
**(Under Rule 8(6) of the Security Interest (Enforcement) Rules 2002)**

**E-Auction Sale Notice for Sale of Immovable Assets under the Securitisation and Reconstruction of Financial Assets and Enforcement of Security Interest Act, 2002 read with proviso to Rule 8(6) of the Security Interest (Enforcement) Rules, 2002**

Guarantor (s) that the below described immovable property mortgaged /charged to the ARM Branch II, Bangalore of Canara Bank, the possession of which has been taken by the Authorised Officer of ARM Branch II, Bangalore will be sold on "As is where is", "As is what is", and " Whatever there is" basis for recovery of outstanding dues from below mentioned Borrowers. The Reserve Price and the Earnest Money Deposit is mentioned below.

| Sl No. | Name of Borrowers and Guarantors | Total Liabilities as per Demand Notice and date of demand notice | Details and full description of the property | Reserve Price | Earnest Money deposit | Place, Date and Time of E-Auction |
|---|---|---|---|---|---|---|
| 1. | Sri. Chandrashekar C, No.102, Vajrahalli, Thalaghattapura Post, Kanakapura Main Road, Bangalore -560062. | Rs. 39349955/- (Rupees Three crore ninety three lakhs fourty nine thousand nine hundred and fifty five only) together with future interest, expenses and costs from the date of filing of OA till realization . | All that piece and parcel of land and building bearing kaneshumari no.102, Municipal no.102, situated at Vajarahalli village, Thalagattapura Post, Kanakapura Road, Uttarahalli Hobli, Bangalore 560 062 within the limits BBMP, Bangalore measuring East to West 29 feet, North to South 113 feet totaling 3277 sq.ft bounded on the East by Property of Kalegowda, West by Property of Gowramma, North by Property of Gowramma and South by Road. | Rs. 190.00 Lakhs | Rs. 19,00,000/- | Bangalore 15.09.2021 - 11 A M to 12 Noon |

**Terms and Condition:**

a) Auction/bidding shall be only through "Online Electronic Bidding" through the website https://www.indianbankseauction.com. Bidders are advised to go through the website for detailed terms before taking part in the e-auction sale proceedings.
b) The property can be inspected, with Prior Appointment with Authorised Officer, on 03.09.2021.
c) The property will be sold for the price which is more than the Reserve Price and the participating bidders may improve their offer further during auction process.
d) EMD amount of 10% of the Reserve Price is to be deposited by way of DD favouring Authorised officer, Canara Bank, ARM Branch II, Bangalore OR through online (RTGS/NEFT/Fund Transfer) to credit the account number 6298296000001, Canara Bank, ARM Branch II, Bangalore RTGS/NEFT CODE CNRB0006298 on or before 13.09.2021 - 5.00 p.m.
e) Intending bidders shall hold a valid digital signature certificate and e-mail address. For details with regard to digital signature please contact the service provider M/s.Canbank Computer Services Ltd, Bangalore - e- mail: eauction@ccsl.co.in Contact Persons & Numbers:- Mr. Pakhare DD/Mr.Ramesh T H – 9480691777 & 8553643144.
f) After payment of the EMD amount, the intending bidders should submit a copy of the following documents/details on or before 14/09/2021 - 5.00 PM, to Canara Bank, ARM Branch II Bangalore by hand or by email.
i) Demand Draft/Pay order towards EMD amount. If paid through RTGS/NEFT, acknowledgement receipt thereof with UTR No.
ii) Photocopies of PAN Card, ID Proof and Address proof. However, successful bidder would have to produce these documents in original to the Bank at the time of making payment of balance amount of 25% of bid amount.
iii) Bidders Name. Contact No. Address, E Mail Id.
iv) Bidder's A/c details for online refund of EMD.
g) The intending bidders should register their names at service provider M/s.Canbank Computer Services Ltd, Bangalore and get their User ID and password free of cost. Prospective bidder may avail online training on E- auction from the service provider M/s.Canbank Computer Services Ltd, Bangalore - e- mail: eauction@ccsl.co.in Contact Persons & Numbers:- Mr.Pakhare DD/Mr.Ramesh T H – 9480691777 & 8553643144.
h) EMD deposited by the unsuccessful bidder shall be refunded to them. The EMD shall not carry any interest.
i) Auction would commence at Reserve Price, as mentioned above. Bidders shall improve their offers in multiplies of Rs.50,000/-The bidder who submits the highest bid (above the Reserve price) on closure of 'Online' auction shall be declared as successful bidder. Sale shall be confirmed in favour of the successful bidder, subject to confirmation of the same by the secured creditor.
j) The successful bidder shall deposit 25% of the sale price (inclusive of EMD already paid), immediately on declaring him/her as the successful bidder and the balance within 15 days from the date of confirmation of sale by the secured creditor. If the successful bidder fails to pay the sale price, the deposit made by him shall be forfeited by the Authorised Officer without any notice and property shall forthwith be put up for sale again.
k) For sale proceeds of Rs.50 (Rupees Fifty) lacs and above, the successful bidder will have to deduct TDS at the applicable rate on the Sale proceeds and submit the original receipt of TDS certificate to the Bank.
l) All charges for conveyance, stamp duty/GST registration charges, tax arrears, fees etc., as applicable shall be borne by the successful bidder only.
m) Authorised Officer reserves the right to postpone/cancel or vary the terms and conditions of the e-auction without assigning any reason thereof.
n) In case there are bidders who do not have access to the internet but interested in participating the e-auction, they can approach concerned Circle office or Canara Bank ARM branch II who, as a facilitating centre, shall make necessary arrangements.
o) For further details contact Mandari Yadaiah, Chief Manager, Canara Bank , ARM Branch-2- (9483544116-080-25310181) e-mail id – sivakumarsp@canarabank.com OR the service provider M/s.Canbank Computer Services Ltd, Bangalore - e-mail: eauction@ccsl.co.in Contact Persons & Numbers:- Mr. Pakhare DD/Mr.Ramesh T H – 9480691777 & 8553643144.

**SPECIAL INSTRUCTION / CAUTION**

Bidding in the last minutes/seconds should be avoided by the bidders in their own interest. Neither Canara Bank nor the Service Provider will be responsible for any lapses/failure (Internet failure, Power failure, etc.) on the part of the bidder or vendor in such cases. In order to ward off such contingent situation, bidders are requested to make all the necessary arrangements / alternatives such as back –up, power supply and whatever else required so that they are able to circumvent such situation and are able to participate in the auction successfully.

Place : Bangalore
Date : 24.08.2021

Sd/-
Authorised Officer
Canara Bank

---

**केनरा बैंक Canara Bank** A Government of India Undertaking
**सिंडिकेट Syndicate**
**BENGALURU**

**E-AUCTION NOTICE**

**SALE NOTICE OF IMMOVABLE / MOVABLE PROPERTIES THROUGH E-AUCTION (ONLINE AUCTION)**
**UNDER RULES 8(6) & 9 OF THE SECURITY INTEREST (ENFORCEMENT) RULES 2002**

Notice is hereby given to the effect that the Immovable / Movable properties described herein, taken possession under the provisions of Securitisation and Reconstruction of Financial Assets and Enforcement of Security Interest Act 2002 and Security Interest (Enforcement) Rules 2002, will be sold by inviting tenders on the following terms & conditions. E auction arranged by the service provider **M/s. Antares Systems Ltd.** through the website **https://www.bankeauctionwizard.com**

| Sl. No. | 1)Name of the Borrower / Guarantor(s) 2)Name of the Branch and Secured Creditor | 1) Secured Debt outstanding 2) Reserve Price and Earnest Money Deposit (EMD) Amount | 1) Last date of deposit of EMD & KYC documents 2) EMD A/c no. 3) IFSC code 4) Bid Factor | 1. Date of Auction 2. Time of Auction 3. Date & Time of Inspection |
|---|---|---|---|---|
| 1) | **1. M/s. Khoday Silk Streams. Prop: Smt Padma Bai New No 25, Old No.29, 3rd Floor, N S Iyengar Street, Sheshadripuram, Bangalore – 560020. 2. Smt. Padma Bai 3. Mr. Suresh S Khoday both are at : No 23, 2nd Main, 5th block, Sheshadripuram, Kumar Park west, Bangalore - 560020 4. Mr. Eshwara K N No.24, New No 24/5, PID No.92-15-24/5, IV Floor, Jayamahal Road, Jayamahal Extension BBMP Ward No 92, Bangalore -560046.** 2) Canara Bank - **Cantonment Branch. Phone No. 080-25310087. Mob No. 9483500404.** | 1) **Rs.5,00,62,566.43** plus further interest & charges 2) **Rs. 3,23,00,000/- EMD : Rs.32,30,000/-** | 1) 14.09.2021 up to 4.00 p.m 2) 7952295000001 3) CNRB0000404 4) Rs.1,00,000/- | 1. 16.09.2021 2. 11.00 am to 12.00 Noon 3. 13.09.2021 2.00 pm to 5.00 pm |
| | **Details of Security Assets** : Fourth Floor, Residential Property No.24/5,5th Main,Jayamahal Main Road,Jayamahal Extn, Bangalore-560046 and measuring 2400 Sqft. Bounded on : **East by :** Property No 24/1, **West by :** Jayamahal Main Road, **North by :** 5th Main Road and **South by :** Govt Quarters. | | | |
| 2) | **1) M/S MAXWORTH REALTY INDIA LTD** 22/1 Railway Parallel Road Nehrunagar Bangalore-560020 **GUARANTORS : a) Sri K Keshava, S/o Sri.Muniyappa** No. 17, 4th Cross, Nethaji Nagar, Mathikere, Bangalore - 560054 **b) Smt Hemalatha K, W/o Sri K Keshava** No. 17, 4th Cross, Nethaji Nagar, Mathikere, Bangalore - 560054. 2) Canara Bank - **Kumara Park West Branch . Ph.No.080-23469519. M : 94835 00422.** | 1) **Rs.1,18,14,845.34** plus further interest & charges 2) **Rs.30,00,000/- EMD : Rs.3,00,000/-** | 1) 14.09.2021 upto 4.00 pm 2) 7952295000001 3) CNRB0000422 4) Rs.50,000/- | 1. 16.09.2021 2. 11.00 am to 12.00 Noon 3. 06.09.2021 2.00 pm to 5.00 pm |
| | **Description of property -** Flat No. 203, B Block, Max Spoorthi ,Thindlu, Bangalore, (BBMP Khata No. 1544/71/10). | | | |
| 3) | **1) M/S MAXWORTH REALTY INDIA LTD** 22/1 Railway Parallel Road Nehrunagar Bangalore-560020 **GUARANTORS : a) Sri K Keshava, S/o Sri.Muniyappa** No. 17, 4th Cross, Nethaji Nagar, Mathikere, Bangalore - 560054 **b) Smt Hemalatha K, W/o Sri K Keshava** No. 17, 4th Cross, Nethaji Nagar, Mathikere, Bangalore - 560054. 2) Canara Bank - **Kumara Park West Branch . Ph.No.080-23469519. M : 94835 00422.** | 1) **Rs.1,18,14,845.34** plus further interest & charges 2) **Rs.30,00,000/- EMD : Rs.3,00,000/-** | 1) 14.09.2021 upto 4.00 pm 2) 7952295000001 3) CNRB0000422 4) Rs.50,000/- | 1. 16.09.2021 2. 11.00 am to 12.00 Noon 3. 06.09.2021 2.00 pm to 5.00 pm |
| | **Description of property -** Flat No. 306, B Block, Max Spoorthi, Thindlu, Bangalore, (BBMP Khata No. 1544/71/10). | | | |

For detailed terms and conditions of the sale, please logon to our website **www.canarabank.com** under "E-Auction" or contact the branch.

Place: Bangalore
Date: 27.8.2021

Authorized Officer
Canara Bank

---

**Karnataka Road Development Corporation Limited**
(A Government of Karnataka Enterprise)
**No.8, "Samparka Soudha", Dr. Rajkumar Road, Rajajinagar 1st Block, Bengaluru-560 010. Telefax : 080-22024000**
**email : cekrdcl@gmail.com Website: http://www.krdcl.in**

**No. KRDCL/IFB/2021-22/07** **Dated : 26.08.2021**

**SHORT TERM INVITATION FOR TENDERS (IFT)**
**(on e-procurement basis)**

1) The Karnataka Road Development Corporation Limited (KRDCL) proposes to take up the development of following Roads on item rate tender basis in two cover tender prodedure.

| Sl. No. | Name of the Work | Amount put to tender (Rs.in Lakh) (including GST) | EMD Amount (1.0% of APT) | Period of completion (including monsoon) |
|---|---|---|---|---|
| 1 | **Improvements of 1.17 Km. Road from Kumbara Street and Anjaneya Temple Road and providing street lights and New Jersy Barrier to main roads of SH-48 & SH-26 in Nyamati town of Honnalli Taluk in Davangere District.** | **2098.94** | **Rs.1.00 lakh** through e-proc and Declaration to be provided as per the Annexure provided in the bidding documents | **9 months** |

2) Interested bidder may access bidding documents and also upload the tenders on e-procurement portal **https://eproc.karnataka.gov.in**
3) The Technical bids along with EMD and financial Bids are to be submitted as per the instructions in the bidding documents.
4) The Schedule of dates for various activities is as follows:
   i) Pre-bid Meeting is on **03.09.2021 at 11.30 Hrs. at KRDCL Head Office, Bengaluru** and Pre-bid queries should be submitted within this time.
   ii) Last Date for submission of Technical and Financial Bids is on **13.09.2021 upto 17:30 Hrs.**
   iii) Date & Time of opening of Technical bids is on **15.09.2021 at 11.00 Hrs at KRDCL Head Office.**

**Note**: Please note henceforth, any changes in the schedule will not be published through News Papers and further changes will be updated only on e-portal / KRDCL Website : **http://www.krdcl.in**

DIPR/DDU/YC/1342/2021-22

HAVE SYMPTOMS OF COVID-19? CALL APTHAMITRA ON 14410
Wear Mask | 6 Feet Follow Physical Distancing | Maintain Hand Hygiene

**Sd/-**
**Chief Engineer**
**KRDCL**

---

**BRUHAT BENGALURU MAHANAGARA PALIKE**
Office of the Executive Engineer, Road Widening Division, No. 207,
2nd Floor, Annex Building-3, N.R. Square, Bengaluru-560002

**No.: BBMP/RI/RWD/TDR/01/2021-22** **Date: 20.07.2021**

**NOTIFICATION**
**FORM-1 (see Sub-Rule (1) of Rule 3)**

In exercise of powers conferred under section 14-B of the Karnataka Town and Country Planning Act, 1961 and Rule 3 of the Karnataka Town and Country Planning (Benefit of Development Rights) Rules, 2016 the following area mentioned in the schedule below is required by **The Chief Commissioner, Bruhat Bengaluru Mahanagara Palike, N.R. Square, Bengaluru-560002** for **"Widening of Mission Road from NR Road to KH Road for the length of 1.00 km"** vide notification No. JDTP/RW/Phase-1/Sector-3/C2/PR3/2004-05, Dated: 02.03.2005 for implementing the proposals of the Approved Master Plan or Proposal of the Local Authority. It is hereby informed to the land owners and interested persons whose lands are required for the public purpose to appear and submit their claims along with the copies of the relevant documents viz. (i) Sale/Partition/other deeds of title, (ii) Up-to-date RTC's / Khatah Extract, (iii) Encumbrance Certificate, (iv) Mutation Copy, (v) Tax paid receipts, (vi) Conversion order of Non-agriculture purpose, (vii) Revenue sketch, (viii) Akar Bhand etc., in person in the place and dates as indicated in the address below and state their respective interest in such land.

| The Place where land owners / interested persons have to appear and submit their claims | Name and address of the Division | Date and Time |
|---|---|---|
| Joint Commissioner, East Zone, Bruhat Bengaluru Mahanagara Palike, Mayo Hall, MG Road, Bengaluru. | Office of the Executive Engineer, #207, Annexure-3 Building, BBMP, N.R. Square, Bengaluru-560002 | 25 days from the date of Notification **Time:** 10 A.M. to 5 P.M. |

The land owners / interested parties of the scheduled properties whose lands are to be acquired shall be given an option for Grant of Development Rights to the **Chief Commissioner, Bruhat Bengaluru Mahanagara Palike, N.R. Square, Bengaluru-560002** (Public Authority) as per The Karnataka Town and Country Planning (Benefit of Development Rights) Rules, 2016.

The land owners shall receive twice the area of land surrendered in lieu of monetary compensation as Development Rights (Notional land) and one time the building area surrendered as estimated by the value of the building area surrendered divided by the market value of the land on which the building is constructed. The Notional land can be utilized by factorizing with the market value at the originating plot and receiving plot. The Notional land is eligible for FAR and used as additional built up area at the receiving plot as per the terms and conditions prescribed in the Rules.

**Note:** Apartment welfare association, Business complex owners, Private property owners are requested to submit the details of relinquished documents along with the ownership documents.

**SCHEDULE**

Acquisition of land required for **"Widening of Mission Road from NR Road to KH Road" for the length of 1.00 km.**

Name of the District: **Bengaluru Urban** Name of the Taluk: **Bengaluru North**
Name of the Village: **Akkitimmanahalli** Name of the Ward & No.: **Sudhamanagar 118**
Type of land: **Private Property**

| Sl. No. | Sy. No. | Nature of Land | PID. No. / Khata No. / CTS No. | Area Required in Sq.mt. (Approx.) | Name and address of the Land owner / interested persons |
|---|---|---|---|---|---|
| 1 | - | Vacant Land | 48-45-1CTS-577 | 161.22 | S.P. Krishnaraj Seema. B.R. T.R. Vadiraj Gururaj Hathvar |
| | | | **Total** | **161.22** | |

**Sd/-, CHIEF COMMISSIONER, BBMP**

**STAY PROTECTED FROM COVID-19, NO CARELESSNESS UNTIL THERE IS A CURE.**
Wear Mask | 6 Feet Follow Physical Distancing | Maintain Hand Hygiene

**Market Watch**

| MARKET | | | GOLD | | | SILVER | | | FOREX | | |
|---|---|---|---|---|---|---|---|---|---|---|---|
| 175.62 | Sensex | 56,124.72 | ₹20.1 | 24 carat (1 gm) | ₹4,714.9 | ₹292 | Per kg | ₹62,938 | Dollar | 73.78 |
| 68.30 | Nifty | 16,705.20 | ₹20 | 22 carat (1 gm) | ₹4,696.0 | ₹0.292 | Per gm | ₹62.938 | Euro | 86.74 |

# Indian fintechs raise $1.26 bn in Q2

With 54 deals of fund-raise, India beats China and other countries in Asia Pacific region

ENS ECONOMIC BUREAU @ New Delhi

INDIA'S vibrant financial technology ecosystem has pipped some fierce competitors including China in terms of funds-raise for Q2, 2021, according to a recent research by S&P Global Intelligence. India topped the fintech funding value at $1.26 billion across 54 deals for the quarter while China saw declining investments at $239.8 million, the report stated. Chinese government's strict crackdown on private internet firms, which led to exodus of cash deployment from the country, has come to benefit the Indian firms.

Some of the largest deals in the Asia Pacific region were led by Indian companies including Merchants payments platform Pinelabs (which raised $285 million), SaaS platform Zeta ($250 million), credit card payment start-up CRED($215 million), payment gateway Razorpay ($160 million), and weatlth tech start-up Groww ($83 million).

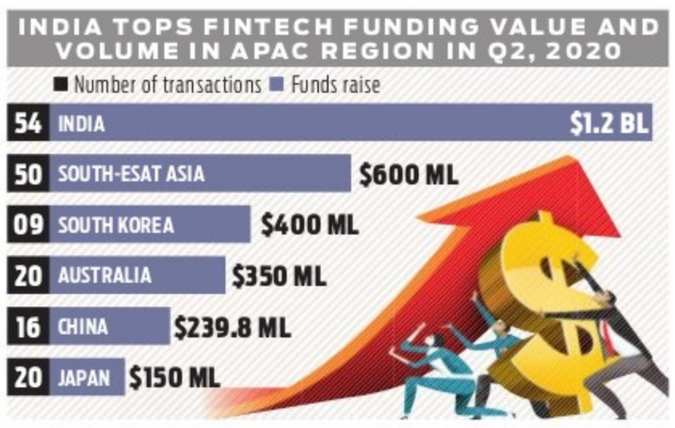
INDIA TOPS FINTECH FUNDING VALUE AND VOLUME IN APAC REGION IN Q2, 2020
Number of transactions
Funds raise
54 INDIA $1.2 BL
50 SOUTH-ESAT ASIA $600 ML
09 SOUTH KOREA $400 ML
20 AUSTRALIA $350 ML
16 CHINA $239.8 ML
20 JAPAN $150 ML

### How does India fare against China's fintech scene?

The upcoming Initial Public Offerings (IPOs) including that of Paytm and Policy Bazaar is set to further boost the prospects of India's fintech industry. Noida-based One 97 communications, parent firm of Paytm, has filed for $2.22-billion IPO whereas insurtech firm Policy Bazaar seeks to raise $809.4 million through an impending listing in October.

Meanwhile, Chinese fintech firms saw declining funding value and activity, attracting just $239.8 million across 16 deals in the second quarter, against $351.4 million across 21 deals in the previous quarter. Recent regulatory changes marring the listing prospects of Chinese tech companies may further weigh on fintech investments in the country going forward, Celeste Goh, Market Intelligence Analyst, wrote in a blog post. Experts see the investment trend in China's fintech sector to reverse in upcoming quarters due to proposed easing of regulations.

### Indians on acquisition spree

The free-flow of capital during H1, 2021 from private venture capital/ equity firms has given enough firepower to India's major fintech firms for acquiring niche companies. Flush with fresh funds, the payment gateway acquired TERA Finlabs in July to scale up its lending business. Razorpay is also on a lookout for other acquisition in B2B SaaS companies with core competencies in accounting and expense management to strengthen its offerings.

## ASIANOMICS

### CHINA

**CHINA PLANS TO BAN IPOS FOR TECH FIRMS WITH DATA RISK**

China is framing rules to ban internet firms, whose data poses potential security risks from listing outside the country, including in the United States, according to a Reuters report. The ban may be imposed on companies involved in ideology issues. Beijing said last month it planned to strengthen supervision of all firms listed offshore, a sweeping regulatory shift that came after a cybersecurity investigation into ride-hailing giant Didi Global just days after its US listing. Under the planned rules, the Chinese securities regulator would tighten scrutiny of overseas IPO-bound firms and ban those that collect vast amount of users data or create content that could pose possible security risks. All Internet firms would be asked to voluntarily apply for reviews with the powerful Cybersecurity Administration of China (CAC) if they aim to list their shares outside China. The plan is one of several proposals under consideration by Chinese regulators as Beijing has tightened its grip on the country's Internet platforms in recent months, including looking to sharpen scrutiny of overseas listings.

### THAILAND

**THAILAND EASES CURBS ON RETAIL AND RESTAURANTS**

Thailand will lift most coronavirus restrictions on retail and dining from next month and permit gatherings of up to 25 people in Bangkok and other high risk areas, its Covid-19 task force said on Friday. The restrictions, which have been in effect for over a month in some provinces, will be eased from September 1. Easing restrictions and adjusting measures were necessary to revive the economy safely, the task force said, as the country battles its worst coronavirus outbreak and struggles to ramp up vaccinations, with only one in 10 people inoculated so far. From next month, shopping malls, salons, barber shops, foot massages and sports fields in 29 high-risk provinces including Bangkok are allowed to resume operations, while restaurants can open to diners, the task force said. Authorities asked business operators to ensure service staff are fully vaccinated and regularly tested with antigen kits, and to require customers to show proof of vaccination and negative tests.

### HONG KONG

**HONG KONG HOME PRICES NEAR RECORD HIGH**

Hong Kong private home prices rose 0.46% in July, official data showed on Friday, just short of a record high, supported by strong pent-up demand and hopes that mainland Chinese buyers will soon return. The prices in one of the most expensive property markets gained for the seventh month in a row, according to last month's data, and compared with a revised 0.1% increase in June. Realtors expect the price index, which stood at 396.3 in July, will break the 396.9 record posted in May 2019 in the third quarter. According to an index of realtor Centaline that tracks the secondary home market, prices broke a historical high in early August, before softening 0.5% in the following week. As per a real estate agent, Midland expects overall home prices could rise at a slower pace until the border with mainland China reopens. Hong Kong's one-month interbank rate, which many mortgage rates are linked to, stayed at over 11-year lows and also helped to support the market.

# Non-filers of 2 GSTR-3B to be barred from filing GSTR-1

ENS ECONOMIC BUREAU @ New Delhi

GST registered person or business shall not be allowed to furnish the details of outward supplies of goods or services or both in Form GSTR-1, if he has not furnished the return in Form GSTR-3B for preceding two months, according to the new rule which will be effective from September 1, an official advisory said.

While businesses file GSTR-1 of a particular month by the 11th day of the subsequent month, GSTR-3B, through which businesses pay taxes, is filed in a staggered manner between 20th-24th day of the succeeding month.

In an advisory to taxpayers, GSTN, which manages the technology backbone for Goods and Services Tax, said that Rule-59(6) of Central GST Rules.

For taxpayers filing quarterly return, GSTR-1 filing would be restricted if he has not furnished the return in Form GSTR-3B for preceding tax period. "This check will operate on clicking the SUBMIT button of GSTR-1 and the system will give an error message if the condition of Rule-59(6) is not met. It may be noted that records which have been saved in GSTR-1 will remain saved and filing of such records will be permitted after Rule-59(6) is complied with," GSTN said.

# Govt mulls tweak in IBC to add par panel's suggestions

ANURADHA SHUKLA @ New Delhi

THE central government is planning to include some of the recommendations mentioned in the report by the parliamentary standing committee on Insolvency and Bankruptcy Code and is likely to start brainstorming to make the process more efficient.

"We have studied the report submitted by the parliamentary panel. It is an evolving law so there is scope for further fine-tuning. It's not possible to take all the recommendation but officials of both ministry of finance and ministry of corporate affairs are engaging with various stakeholders to accommodate some of it," a senior official told TNIE.

He added that the consultation process will be over by winter session and the government will be ready with some of the amendments, if required and agreed on.

In the monsoon session of the parliament, Standing Committee on Finance had slammed the exceptionally high haircuts taken by the banks under the Insolvancy and Bankruptcy Code, and had underscored that 13,000 cases worth ₹9 lakh crore are still pending.

### Overcoming sub-optimal output must, says CEA

Chief Economic Adviser Krishnamurthy Subramanian, on Friday, said that those involved in the insolvency procedures need to overcome sub-optimal output. "When we think of the concept of dharma from an economic angle, you start realising that why it was such a powerful idea. In the case of IBC, there are some actions that every stakeholder can take which will be optimal for the entire IBC system as a whole vis-a-vis what every entity doing that is privately optimal for them," he said.

Meanwhile, the IBBI has released a consultation paper laying down the Code of Conduct for Committee of Creditors, one of the recommendations of the parliamentary committee. It was also a long-pending demand from insolvency professional.

The committee had also called for overhauling the NCLT by taking care of personnel shortages, selecting more experienced judicial members including high court judges, and taking steps to reduce the time taken to admit a case into NCLT and then passing it through the process.

## TODAY'S STOCK PICK

**Current Price** ₹1,639

**Target Price** ₹1,835

**L&T**

The company has some asset monetisation opportunities to capitalise on, including the sale of Nabha Power, a stake sale in L&T IDPL, and the monetisation of the Hyderabad Metro. We estimate an FY21-24E EPS CAGR of 24%, driven by a 15% CAGR in the core E&C business and declining loss from the Hyderabad Metro. We Maintain Buy.

— Motilal Oswal Securities Limited

**Disclaimer:** The views and recommendations made above are that of the individual analyst or broking company, and not that of *TNIE*

# Tata Sons increases shareholding in 5 associate/JV companies in 2020-21

ENS ECONOMIC BUREAU @ New Delhi

TATA Sons has tightened grip over some of its associate and subsidiary companies as it increased shareholding in five of its existing businesses last year even as it continues to invest in new businesses like Tata Digital and Tata Electronics Private Ltd, the company's latest annual report said.

Tata Sons increased its stake in Tata Communications to 58.86% through Panatone Finvest, a subsidiary of the company, by way of subscription of OFS by the government of India in March. Tata Sons acquired the government's 26.12% stake in Tata Communications through an offer for sale at ₹8,846 crore in 2020-21.

In another major consolidation, Tata Sons acquired a 32.67% stake from Air Asia Malaysia in its India operations in December 2020, increasing its shareholding in Air Asia India from 51% to 83.67%.

Shareholding in Tata Motors was also increased from 39.52% to 43.73% of the ordinary shares through primary issue of shares and from 5.26% to 7.57% of the DVR (Differential Voting Right) shares through open market purchase, according to Tata Sons latest annual report.

Other group firms in which Tata Sons increased its stake include Tata Powers, where the shareholding increased from 35.27% to 45.21% through primary issue of shares, and Tata Chemicals where stakes were raised from 28.51% to 31.90% through open market purchase.

A query sent to Tata Sons on the business rationale of increasing the stake in these companies remained unanswered. An official of the group told The New Indian Express that the company is not responding to queries around disclosures made in its annual reports.

As on 31 March 2021, Tata Sons had 269 subsidiaries. The company, together with its subsidiaries, has 39 associates and 40 JVs. Air Asia India which used to be a JV has now become a subsidiary of Tata Sons.

Tata Sons in its annual report said that it also invested in its new businesses across manufacturing, services and digital platforms in 2020-21.

It invested in Tata Medical and Diagnostics Ltd to offer state of the art medical devices and patient centric solutions, and in Tata Digital Ltd to build consumer centric digital businesses for deep consumer engagement and their needs across multiple verticals including retail, financial services, travel, etc. It also invested an unknown amount in Tata Electronics to set up precision engineering and manufacturing operations.

**OVER 5 YEARS**

# ₹1 lakh-cr investment in pipeline to expand refineries: IOC chairman

ENS ECONOMIC BUREAU @ Chennai

FUEL marketer and refiner Indian Oil Corporation (IOCL) will invest nearly ₹1 lakh crore over the next half a decade in order to increase its refining capacity, said company chairman Shrikant Madhav Vaidya on Friday.

The investments will result in refining capacity expansion of over 25 million metric tonne per annum, Vaidya told the company's shareholders at its annual general meeting.

These capacity expansions are aimed at addressing the expected increase in fuel demand over the next several years. Indian fuel demand is expected to climb to nearly 450 million tonnes by 2040, nearly double the current consumption level of 250 million tonnes per annum, Vaidya noted.

"This offers enough legroom for all forms of energy to co-exist," he said. The 25 million metric tonne capacity expansion will be driven by projects across existing facilities owned by both Indian Oil and subsidiary Chennai Petroleum Corp (CPCL). IOC currently operates 11 refineries producing various petroleum products such as petrol and diesel with a cumulative capacity of 81.2 million tonnes per annum.

The company now plans to increase capacity at its facilities in Koyali, Gujarat (from 13.7 million tonnes to 18 million tonnes) and Panipat, Haryana (from 15 million tonnes to 25 million tonnes). Capacity expansions are also planned for its Guwahati, Assam, and Barauni, Bihar, while a new plant is to be built by CPCL.

According to Vaidya, IOC is also planning to integrate current refining processes to yield more products for every barrel of crude oil processed. "This will intensify petrochemical and lubricant integration leading to a diversified product portfolio and attain profit maximisation. In fact, integration projects, like the upcoming Styrene Monomer Project at Panipat or the Lube Integration Project at Gujarat Refinery will also reduce India's import dependence and strengthen the promise of an Aatmanirbhar Bharat," he said.

**Integration projects, like the upcoming Styrene Monomer Project at Panipat or the Lube Integration Project at Gujarat Refinery will also reduce India's import dependence**

SM Vaidya, IOC chairman

The company is also expanding its green energy focus, with Vaidya noting that IOCL is exploring forays into CNG and LNG as fuel for automobiles, hydrogen-spiked CNG for long-haul buses, biofuels, hydrogen and e-mobility solutions. "Indian Oil is charting its course as a future-ready global energy giant and we are working on a range of scalable alternative energy options," he said.

# Indiagold raises $12 million as gold pledging increases

ENS ECONOMIC BUREAU @ New Delhi

INDIAGOLD, founded by former Paytm executives Deepak Abbot and Nitin Misra, on Friday raised $12 million led by PayU, the financial technology arm of Prosus NV, and Alpha Wave Incubation.

The funding round also saw the participation of Better Tomorrow Ventures, 3one4 Capital and Rainmatter Capital as well as existing investor Leo Capital. In a country where pledging of gold is typically thought of as a matter of last resort, one-year old start-up Indiagold has a unique solution to offer. In addition to offering lockers to individuals for their gold deposits, Indiagold also offers credit facilities for the stored metal. According to RBI, loans against gold have jumped a whopping 82% since March 2020. At the same time, consumer durables and education loans are down by 21.4% and 3% respectively. "India offers a large $650-billion addressable gold loan market which is highly fragmented and currently dominated by the informal segment," Abbot and Misra said in a statement.

# RBI may launch digital currency trials by Dec

ENS ECONOMIC BUREAU @ New Delhi

THE first-ever trials for digital rupee in India may be launched by December 2021, Reserve Bank of India (RBI) Governor Shaktikanta Das has said.

The CBDC is being explored for retail and international trade payments and currently several aspects are being examined including the security of digital currency, its impact on monetary policy and the cash in circulation. "...By December or so, we should be able to start some kind of pilot exercise. We are being extremely careful about it because it's a completely new product, not just for RBI but globally," Das said while speaking to a news channel.

Also referred to as central bank digital currencies (CBDC), the digital currency is proposed to be a legal tender in online form. In other words, the digital rupee will be the online version of the fiat currency available to the general public but it is not comparable to the private virtual currencies that have mushroomed over the last decade.

Das further noted that the central bank is contemplating the choice between using a centralised ledger for the digital currency and having a digital database with access to multiple participants — also known as distributed ledger technology (DLT). In the case of a centralised ledger, the database would be owned and operated only by the RBI.

Countries like the UK, Russia, Japan and China are already exploring the use of digital currencies. According to a 2021 BIS survey, quoted in the RBI report, 86% of the central banks surveyed are actively researching the potential for CBDCs, 60% were experimenting with the technology and 14% were deploying pilot projects. In October 2020, the Bahamas launched the world's first state-backed digital token.

# ₹50-lakh fine on Kotak Mahindra AMC; can't launch FMP schemes for 6 months

ENS ECONOMIC BUREAU @ New Delhi

The Securities and Exchange Board of India (Sebi) on Friday barred Kotak Mahindra Asset Management Company Limited from launching any new fixed maturity plan (FMPs) for the period of six months. The market regulator, which examined the case of delayed payments made in these six FMP schemes to their unit holders in 2019, also imposed a monetary penalty of ₹50 lakh on the company for violation of the provisions of Sebi Act, MF Regulations, 1996.

According to Sebi, the six FMP schemes were due for maturity in around April-May 2019, but Kotak AMC had failed to make full redemptions to its investors at the time of schemes' maturities because the said schemes had invested in Essel group, which was the promoter of Zee Entertainment Enterprises and some other companies and these companies had defaulted on their payments.

The fund house only paid the investors fully by September 2019 in violation of various Sebi norms. Kotak AMC has now been asked to refund part of the fee collected from investors for investment management and advisory with a 15% interest per annum. The interest would be calculated from FMP maturity to the date of actual payment.

**EXPRESS READ**

### ₹9 cr fine on 5 payment system operators

New Delhi: The Reserve Bank of India (RBI) has imposed a fine worth `9 crore on five payment system operators citing non-compliance with its norms on prescribed transaction limits and ATM deployment, among others. RBI has imposed ₹3 crore penalty on Transaction Analysts Besides, the central bank has also imposed monetary penalties on four white label ATM operators — Tata Communications Payment Solutions, Hitachi Payment Services, Vakrangee and BTI Payments.

# ARVIND KUMAR APPOINTED MD OF CPCL

ENS ECONOMIC BUREAU @ Chennai

CHENNAI-BASED oil refiner Chennai Petroleum Corporation (CPCL) has got a new managing director, with the Appointments Committee of the Cabinet (ACC) approving the proposal to appoint Arvind Kumar to the post.

Kumar assumed charge as MD, CPCL, on Friday. Kumar has over three decades of experience in engineering, project management, material & contract management, and plant operations & maintenance. Before his current appointment, Kumar had served as Executive Director and Unit Head of Indian Oil Corporation's Mathura Refinery in 2020-21 and worked as Executive Director (Projects) for the Refineries Division of IOCL.

## Marketing Communication and Advertising Limited

(A Govt. of Karnataka Undertaking)
No. 42, MC&A House, Millers Road, Bengaluru - 560 052.

No.: MC&A/F&A/FD/2021-22 Date: 27.08.2021

### SHORT-TERM TENDER NOTIFICATION

**(Only through e-procurement)**

MC&A Ltd. invites separate tenders (2 Nos.) through e-Procurement portal as per KTPP Act, 1999 from reputed Nationalized Banks to quote competitive rate of Interest for investment of Company's surplus funds in Fixed Deposit. Documents can be accessed from e-Procurement website: **https://eproc.karnataka.gov.in**

| Sl. No. | Tender Nos. | Last date & time for submission of tender | Opening date & time of tender |
|---|---|---|---|
| 1 | MC&A/F&A/FD/27/2021-22 | 07.09.2021 4.00 p.m. | 08.09.2021 4.30 p.m. |
| 2 | MC&A/F&A/FD/28/2021-22 | 07.09.2021 4.00 p.m. | 08.09.2021 4.30 p.m. |

The management has the right to accept or reject any or all the tenders without assigning any reasons thereon.

**Sd/- Managing Director**

## OVERNMENT OF KARNATAKA ZILLA PANCHAYATH, KOPPAL THE EXECUTIVE ENGINEER RURAL DRINKING WATER & SANITATION DIVISION, KOPPAL

**NO.RWS/Dn//KPL/JJM/2021-22/1031 Date: 24.08.2021**

### E-PROCURMENT TENDER NOTIFICATION Double Cover System

On Behalf of Governor of Karnataka, Executive Engineer, Rural Drinking Water Supply & sanitation Division, Koppal Invites e-Tender for Jal Jeevan Mission The eligible bidders are requested to submit the Bid in Double Cover System through e-procurement mode through portol http://eproc.karnataka.gov.in.

**General Information:** 1) Contractor should Submit the Tender Bid Documents Through Online Only. 2) All Documents Should be Scanned and Upload during the period of Applying Tender through Online Only. 3) EMD Amount Should be Submitted Through Online Only. 4) Two Cover Tender Called.

If any More Information Contractor should Contact this office or wide email id:eerwsskpl@gmail.com in Office Hours and Tenders will be Download from 27/08/2021

**Tender Processing Fee : As Per E-Procurement.** Tender Period : **6 Months.** If Any Quarries / Downloading Date : **31/08/2021 Time: 11:00.** Tender Accepting Last Date and Time : **06/09/2021 Time 16:00.** Tehnical Bid Openng Date and Time : **07/09/2021 Date:17:00**

If any More Information Contractor should Contact this office or wide email id:eerwsskpl@gmail.com in Office Hours and also through Website http://eproc.karnataka.gov.in

**Sd/- (S.M. Subhan Saheb) Executive Engineer R.D.W & S .Division, Koppal**

**DIPR/Koppal/232/MCA/2021-22**

## MINOR IRRIGATION & GROUND WATER DEVELOPMENT DEPARTMENT

OFFICE OF THE EXECUTIVE ENGINEER, MINOR IRRIGATION & G.W.D DIVISION, TUMKUR

Ref No.04/2018-19 KW- 2 (TWO COVER SYSTEM) "E" PROCUREMENT DT.10-10-2018.
Ref No. 10/2019-20 KW- 3 &4 (TWO COVER SYSTEM) "E" PROCUREMENT DT.12-09-2019.
Ref No.13/2019-20 KW- 2 (TWO COVER SYSTEM) "E" PROCUREMENT DT. 24-02-2020.
Ref No.02/2020-21 KW- 1& 2 (SINGLE & TWO COVER SYSTEM) "E" PROCUREMENT DT. 20-11-2020.
Ref No.03/2020-21 KW- 2 (TWO COVER SYSTEM) "E" PROCUREMENT DT. 19-01-2021.
Ref No.04/2018-19, 10/2019-20, 13/2019-20 (Call-3), 02&03/2020-21(KW-1,2,3 &4) (Call-2 & Call-3)/2021-22 D: 25-08-2021.

### TENDER NOTIFICATION Dated :25.08.2021

On behalf of the Hon'ble Governor of State of Karnataka, as per K.T.P.P act with latest amendments, Item wise "e"-procurement tenders are invited for the works mentioned under H/A 4702-A&P, 4702-MOT & SCP from the elgible contractors of suitable category registered under KPWD/MI. Tender publishing details are as given below.

**(1)** Tender will be published through e-procurement on: Dated: **25.08.2021.** (2) Pre bid meeting will be conducted on Office of the Superindent Engineer, Minor Irrigation and Ground Water Development Department Circle, Bangalore on Dated: **30.08.2021** at 11.30 Hours. **(3)** Last date of queries on Dated: **30.08.2021** at 11.30 Hours. **(4)** Last date for Receipt of completed tenders through e-procurement portal may be uploaded before 16.00 Hours on Dated: **09.09.2021. (5)** Technical Bid will be opened on Dated: **13.09.2021** at 11.30 Hours. **(6)** Financial Bid will be opened on Dated: 15-09-2021 at 11.30 Hours. For further details, visit e-procurement website http://eproc.karnataka.gov.in or from the office undersigned, on working days. If the office happens to be closed on dates above as specified, the next working day at the same time and venue will be considered.

**Sd/-** Executive Engineer, M.I & G.W.D Division, Tumkur

DIPR/TUM/253/MCA/2021-22

STAY PROTECTED FROM COVID-19. NO CARELESSNESS UNTIL THERE IS A CURE.

Wear Mask | 6 Feet Follow Physical Distancing | Maintain Hand Hygiene

## Government of Karnataka

## THE EXECUTIVE ENGINEER, PUBLIC WORKS DEPARTMENT DIVISION, VIJAYAPUR.

I.F.T.No:EE/PWD/VJP/PB/8443/2021-22/1817 Date:-27-08-2021

### SHORT TERM TENDER NOTIFICATION. (TWO COVER SYSTEM) (2nd CALL)

**(E-Procurement)**

1) The **Executive Engineer, Public Works Dept. Division, Vijayapur** Invites tenders from eligible tenderers for Proposed Construction of Airport for ATR-72-600-Aircraft for Day VFR Operation in Vijayapur City. (Phase-2) (Indent No. 137623-Call-2) work as per standard bid documents KW-4 with 8443-Deposit Contribution head of account costing of amount for **Rs. 6912.00 Lakhs** respectively. Time allowed for completion of work is **11 months** including mansoon. The EMD amount as per Govt Order exempted (Contractor Should enclose EMD Declation in Declaration in priscribed format vide GO No. FD/675/ Expenditure/ 12/2020 Bangalore Dated-11/12/2020).. For above work G.S.T amount will be paid to the Contractor seperately and Increase in G.S.T shall not be paid in the extended period of Contract for which the contractor alone is responsible for delay as detarmaind by the authority while granting the extension of time. The calendar events of tenders, dates are fixed as follows **1)** The Pre-Bid Meeting for Contractors Date: **08-09-2021 @ 11.00 AM. 2)** Last Date for Receipt of Tenders Date: **15-09-2021 upto 4.30 PM. 3)** Opening of Technical Bid Date: **17-09-2021 at 11.00 AM. 4)** Opening of Financial Bid Date: **20-09-2021 at 11.00 AM.** Clause-3 Conditions of Standard Bid Document may be seen in Departmental Website i.e "eproc.karnataka.gov.in" and for more information may contact help desk Bangalore (Phone No. 918025501216 & 918025501227) or office of the undersigned.

**Sd/- Executive Engineer, PWD Division, Vijayapur**

ವಾ.ಸಾ.ಇ./ವಿಜಯಪುರ/246/ಎಂಸಿಎ/2021-22

COVID-19. DO NOT PANIC, BE AWARE

Wear Mask | 6 Feet Follow Physical Distancing | Maintain Hand Hygiene

## STATE BANK OF INDIA

**Authorised Officer's Details:**
**Name Shri. Vinaya K**
**E-mail ID: sbi.40564@sbi.co.in**
**Mobile No: 9448946013**
**Landline No.(office): 080-25943765**

**ASSET RECOVERY MANAGEMENT BRANCH**
Mysore Bank Building, BKG Complex,
'A'Block, 2nd Floor
Avenue Road, Bengaluru-560 009.
Telephone:080-25943765/25943769
E-Mail: sbi.40564@sbi.co.in

### E-AUCTION SALE NOTICE

**Appendix – IV-A**
**[See Proviso to rule 8(6)]**
**Sale notice for sale of immovable property**

**E-auction SALE NOTICE FOR SALE OF IMMOVABLE ASSET UNDER THE SECURITISATION AND RECONSRUCTION OF FINANCIAL ASSETS AND ENFORCEMENT OF SECURITY INTEREST ACT, 2002 READ WITH PROVISO Rule 8 (6) of the security Interest (Enforcement) Rules, 2002**

**1.** Notice is hereby given to the public in general and in particular to the Borrower, that the below described immovable property mortgaged/charged to the Secured creditor, **physical** possession of which has been taken by the Authorised Officer of State Bank of India, Secured Creditor, will be sold on "As is where is", "As is what is" and "Whatever there is" basis on **15.09.2021** for recovery of **Rs. 45,14,303/-** (Rupees Forty Five Lakhs Fourteen Thousand Three Hundred and Three only) as on 24.08.2021 + interest + expenses and costs, due to State Bank of India, Secured creditor from **Miss. Rashmi. T** D/o. Thimmappa Krishniah (Borrower).
The reserve price, earnest money deposit bid increment amount and last date for receipt of EMD will be as under:-

| Property No. | Reserve Price (below which the property will not be sold) | Earnest Money Deposit | Bid increment amount | Last date for receipt of EMD |
|---|---|---|---|---|
| 1. | Rs. 20,35,000/- | Rs. 2,03,500/- | Rs.10,000/- | 13.09.2021 |

**DESCRIPTION OF PROPERTY**

**Tender No: SBI/ARMB/KRV/11**
**Property No. 1 – (Title deed holder: Miss. Rashmi.T D/o. Thimmappa Krishniah)**
All that piece and parcel of residential Flat bearing No.105, in First Floor, in the Apartment known as " SIDDARTHA SRINILAYA" with Super built up area 955 Sq.feet with one covered car parking space and bounded on East by: Private Property, West by: Flat No.102, North by Flat No.104, South by: Flat No.106 and 196Sq.ft undivided share, right, title and interest in the property where the above apartment is constructed land under Sy.No.9/4, Old Gram Panchayath Khatha No.6684/6208/9/4, now assigned New Panchayath Raj Computerized Khatha No.6608/9/4, with PID No.150200103101106709 ( in form No.11B Rule 30(7), converted from agricultural to non-agricultural residential purpose vide its order No.ALN[A]SR127/ 2012-13, dated 07.09.2012, and the conversion order issued by the Deputy Commissioner Bengaluru District, Bengaluru situated at Kammasandra Village, Attibele Hobli, Anekal Taluk, Bengaluru Urban District, measuring 0 acre5 ½ guntas and bounded on East by: Remaining Portion of Sy.No.9/4 belongs to Sri.T.Nagaraju, West by: Government Road, North by: Property of H.Muniyappa and South by: Property of Mesa Muniyappa.

**2.**.Notice is hereby given to the public in general and in particular to the Borrower, that the below described immovable property mortgaged/charged to the Secured creditor, **physical** possession of which has been taken by the Authorised Officer of State Bank of India, Secured Creditor, will be sold on "As is where is", "As is what is" and "Whatever there is" basis on **15.09.2021** for recovery of **Rs. 45,91,322/-** (Rupees Forty Five Lakhs Ninety One Thousand Three Hundred and Twenty Two only) as on 24.08.2021 + interest + expenses and costs, due to State Bank of India, Secured creditor from **Sri. Chandesh.B** S/o Byrappa.D (Borrower).
The reserve price, earnest money deposit bid increment amount and last date for receipt of EMD will be as under:-

| Property No. | Reserve Price (below which the property will not be sold) | Earnest Money Deposit | Bid increment amount | Last date for receipt of EMD |
|---|---|---|---|---|
| 2 | Rs. 20,35,000/- | Rs. 2,03,500/- | Rs.10,000/- | 13.09.2021 |

**DESCRIPTION OF PROPERTY**

**Tender No: SBI/ARMB/KRV/12**
**Property No. 11 – (Title deed holder: Sri. Chandesh.B S/o Byrappa.D_ )**
All that piece and parcel of residential Apartment Flat bearing No.202, in Second Floor, in the Apartment known as " SIDDARTHA SRINILAYA" with 950 sq.feet, super built up area and one covered car parking space and bounded on East by: Flat No.205, West by: Road, North by Flat No.203, South by: Flat No.201 and 195 sq.ft undivided share, right, title and interest in the immovable property bearing converted Sy.No.9/4, Old Gram Panchayath Khatha No.6684/6208/9/4, now assigned New Panchayath Raj Computersized Khatha No.6608/9/4, with PID No.150200103101106709 ( in form No.11B Rule 30(7), converted from agricultural to non-agricultural residential purpose vide its order No.ALN[A]SR127/2012-13, dated 07.09.2012, and issued by the Deputy Commissioner Bengaluru District, Bengaluru situated at Kammasandra Village, Attibele Hobli, Anekal Taluk, Bengaluru Urban District, measuring 0 acre5 ½ guntas and bounded on East by: Remaining Portion of Sy.No.9/4 belonging to Sri.T.Nagaraju, West by: Government Road, North by: Property of H.Muniyappa and South by: Property of Mesa Muniyappa.

**3.** Notice is hereby given to the public in general and in particular to the Borrower, that the below described immovable property mortgaged/charged to the Secured creditor, **physical** possession of which has been taken by the Authorised Officer of State Bank of India, Secured Creditor, will be sold on "As is where is", "As is what is" and "Whatever there is" basis on **15.09.2021** for recovery of **Rs. 44,49,878/-** (Rupees Forty Four Lakhs Forty Nine Thousand Eight Hundred and Seventy Eight only) as on 24.08.2021 + interest + expenses and costs, due to State Bank of India, Secured creditor from **Sri.Amir Ali Khan** S/o.Sri.Musthafa Ali Khan (Borrower).
The reserve price, earnest money deposit bid increment amount and last date for receipt of EMD will be as under:-

| Property No. | Reserve Price (below which the property will not be sold) | Earnest Money Deposit | Bid increment amount | Last date for receipt of EMD |
|---|---|---|---|---|
| 3. | Rs. 21,08,000/- | Rs. 2,10,800/- | Rs.10,000/- | 13.09.2021 |

**DESCRIPTION OF PROPERTY**

**Tender No: SBI/ARMB/KRV/13**
**Property No. 3 – (Title deed holder: Sri.Amir Ali Khan)**
All that piece and parcel of the Residential Apartment bearing Flat No.305, third Floor, in the apartment known as "Siddartha Srinilaya", with super built up area of 976 sq.ft, RCC Roofing, Concrete Block, Wood Doors with Aluminum Windows with One covered car parking space, undivided share, right, title and interest measuring to an extent of 200 sq.ft, Flat bounded on : East by Open Space, West by : Flat No.302, North by : Flat No.304, South by : Flat No.306 Constructed in Sy.No.9/4, Old Gram Panchayath Khata No.6684/6208/9/4, now signed new Panchayath Raj computerized Katha No.6608/9/4 with PID No.150200103101106709, converted from agricultural to non-agricultural residential purposes vide its order No.ALN(A)SR127/2012-13, dated 07.09.2012 issued by the Deputy Commissioner Bengaluru District, Bengaluru, situated at Kammasandra Village, Attibele Hobli, Anekal Taluk, Bengaluru Urban District, measuring 0 acres 5 ½ guntas and bounded on ; East by : Remaining portion of Sy.No.9/4 belongs to Sri.T.Nagaraju, West by : Government Road, North by : Property of H.Muniyappa, South by : Property of Mesa Muniyappa.

**4.** Notice is hereby given to the public in general and in particular to the Borrower, that the below described immovable property mortgaged/charged to the Secured creditor, **physical** possession of which has been taken by the Authorised Officer of State Bank of India, Secured Creditor, will be sold on "As is where is", "As is what is" and "Whatever there is" basis on **29.09.2021** for recovery of **Rs. 45,32,199/-** (Rupees Forty Five Lakhs Thirty Two Thousand One Hundred Ninety Nine only) as on 24.08.2021 + interest + expenses and costs, due to State Bank of India, Secured creditor **Sri.Prashanth Kumar K.C** (Borrower). The reserve price, earnest money deposit and bid increment amount and last date for receipt of EMD will be as under:-

| Property No. | Reserve Price (below which the property will not be sold) | Earnest Money Deposit | Bid increment amount | Last date for receipt of EMD |
|---|---|---|---|---|
| 4. | Rs. 21,08,000/- | Rs. 2,10,800/- | Rs.10,000/- | 27.09.2021 |

**DESCRIPTION OF PROPERTY**

**Tender No: SBI/ARMB/KRV/14**
**Property No. 4– (Title deed holder: Shri. Prashanth Kumar K.C)**
All that piece and parcel of residential apartment bearing Flat No. 205 in Second Floor of the apartment building known as "Siddartha Srinilaya" with super built area 976sqft, with one covered car parking space and bounded on East by :Private Property, West by: Flat No. 202, North by: Flat No. 204 and South by: Flat No.206, with 200Sq.feet undivided share, right, title and interest in the land bearing converted Sy. No. 9/4, Old Gram Panchayath Khatha No. 6684/6208/9/4, now assigned New panchayath Raj Computerized khatha No. 6608/9/4, with PID No. 150200103101106709 (in form No. 11B Rule 30(7), converted from agricultural to non-agricultural residential purposes vide its order No. ALN(A)SR127/2012-13, dated: 07.09.2012 and the conversion order issued by the Deputy Commissioner, Bengaluru District, Bengaluru situated at Kammasandra Village, Attibele Hobli, Anekal Taluk, Bengaluru Urban District, measuring 0 acres 5 ½ guntas and bounded on East by: Remaining portion of Sy. No. 9/4 belonging to Shri.T.Nagaraju, West by: Government Road, North by: Property of H.Muniyappa and South by: Property of MesMuniyappa.

**5.** Notice is hereby given to the public in general and in particular to the Borrower, that the below described immovable property mortgaged/charged to the Secured creditor, **physical** possession of which has been taken by the Authorised Officer of State Bank of India, Secured Creditor, will be sold on "As is where is", "As is what is" and "Whatever there is" basis on **29.09.2021** for recovery of **Rs. 36,93,184/-** (Rupees Thirty Six Lakhs Ninety Three Thousand One Hundred Eighty Four only) as on 24.08.2021 + interest + expenses and costs, due to State Bank of India, Secured creditor **Sri.Lokesh.M** (Borrower). The reserve price, earnest money deposit and bid increment amount and last date for receipt of EMD will be as under:-

| Property No. | Reserve Price (below which the property will not be sold) | Earnest Money Deposit | Bid increment amount | Last date for receipt of EMD |
|---|---|---|---|---|
| 5 | Rs. 18,46,000/- | Rs. 1,84,600/- | Rs.10,000/- | 27.09.2021 |

**DESCRIPTION OF PROPERTY**

**Tender No: SBI/ARMB/KRV/15**
**Property No. 5– (Title deed holder: Sri.Lokesh.M)**
All that piece and parcel of the Flat No.FF-16 on Fourth Floor in 'A' Block, apartment known as "Prabhavathi Paramount" having super built up area of 790 sq.ft, consisting One Hall with common bathroom, One Kitchen, Two Bedroom(attached toilet and Bathroom in One Bed Room) with balconies, together with One Car Parking space in the basement and with an undivided share of 194 sq.ft, right, title and interest with RCC framed structure Constructed with Main Door Teak frame and Steam Breach, Veneerd Flush Shutter and Room Door with water proof flush shutter, Powder coated aluminium windows with Glass 86 safety cramic flooring etc. with Wardrobe, Kitchen, Geyser with TV-stand, standing in the name of Sri.Lokesh.M, S/o.Sri.Muniswamy Naidu. Constructed in the land measuring 18,513 sq.ft (0-17 guntas) in Sy.No.108/2, (vide Conversion Certificate bearing O.M.No.BDS.ALN (A) (SR)397/2004-05 dated 03.02.2005, issued by the Deputy Commissioner , Bengaluru Rural District, situated at Kammasandra Village, AttibeleHobli, Anekal Taluk, Bengaluru Urban District and bounded as follows :East by : Road and Land belongs to Gopamma and Hanumathappa, West by : Land belongs to Sri.P.Lakshmana, North by : Land belongs to Sri.B.M.Venkatesh, South by : Land belongs to Sri.V.Ashwathnarayanappa.

**6.** Notice is hereby given to the public in general and in particular to the Borrower, that the below described immovable property mortgaged/charged to the Secured creditor, **symbolic** possession of which has been taken by the Authorised Officer of State Bank of India, Secured Creditor, will be sold on "As is where is", "As is what is" and "Whatever there is" basis on **29.09.2021** for recovery of **Rs. 69,42,528/-** (Rupees Sixty Nine Lakhs Forty Two Thousand Five Hundred and Twenty Eight only) as on 24.08.2021 + interest + expenses and costs, due to State Bank of India, Secured creditor **Sri.Sridhara R** (Borrower). The reserve price, earnest money deposit and bid increment amount and last date for receipt of EMD will be as under:-

| Property No. | Reserve Price (below which the property will not be sold) | Earnest Money Deposit | Bid increment amount | Last date for receipt of EMD |
|---|---|---|---|---|
| 6 | Rs. 27,13,200/- | Rs. 2,71,320/- | Rs.10,000/- | 27.09.2021 |

**DESCRIPTION OF PROPERTY**

**Tender No: SBI/ARMB/KRV/16**
**Property No. 6– (Title deed holder: Sri.Sridhara R)**
All the piece and parcel of the 2 Bedrooms residential Flat in Block 'A' Flat No.410, situated on the 4th Floor of the building known as "Dhathri Residency", having a super built up area of 1140 sq.ft and one covered car parking space in the stilt floor of the building with lights in all open and common areas of the building with 360 sq.ft undivided share in the land and bounded on: East by : Open Space, West by : Open Space, North by : Open Space, South by : Flat No.409 and the building constructed in the converted land bearing Sy.No.37/1, (Conversion No.ALN.(SB): SR 144/2011-12 dated 10.04.2012) measuring 31 guntas and 4 guntas Kharab land situated at Begur Village, Begur Hobli, Bengaluru South Taluk within the limits of BBMP Ward No. 192, having Khatha No.105/37/1 and bounded on : East by : 40 ft Road and thereafter Sy.No.37/3, West by : Sy.No.27 presently Begur woods BDA woods BDA Approved Layout, North by : Sy.No.25/1 belongs to B.Suryanarayana Rao, South by : Remaining portion of same survey number.

**7.** Notice is hereby given to the public in general and in particular to the Borrower, that the below described immovable property mortgaged/charged to the Secured creditor, **symbolic** possession of which has been taken by the Authorised Officer of State Bank of India, Secured Creditor, will be sold on "As is where is", "As is what is" and "Whatever there is" basis on **29.09.2021** for recovery of **Rs. 38,20,734/-** (Rupees Thirty Eight Lakhs Twenty Thousand Seven Hundred Thirty Four only) as on 24.08.2021+ interest + expenses and costs, due to State Bank of India, Secured creditor **Sri.Sapthagiri.A** (Borrower). The reserve price, earnest money deposit and bid increment amount and last date for receipt of EMD will be as under:-

| Property No. | Reserve Price (below which the property will not be sold) | Earnest Money Deposit | Bid increment amount | Last date for receipt of EMD |
|---|---|---|---|---|
| 7 | Rs. 19,63,000/- | Rs. 1,96,300/- | Rs.10,000/- | 27.09.2021 |

**DESCRIPTION OF PROPERTY**

**Tender No: SBI/ARMB/KRV/17**
**Property No. 7– (Title deed holder:** Sri.Sapthagiri.A)
All that piece and parcel of the Flat No.S-2, on Second Floor in "A" Block, having super built up area of 840 sq.ft, consisting One Hall with common Bathroom, One Kitchen, Two Bedrooms (attached toilet and bathroom in one bedroom) with balconies, together with one car parking space in the basement and with an undivided share of 208 sq.ft, right, title and interest in the scheduled property, being the part of the apartment building known as " Prabhavathi Paramount", constructed on portion of property being converted land measuring 18,513 sq.ft (0-17 guntas) in Sy.No.108/2 (vide Conversion Certificate bearing O.M.No.BDS.ALN.(A).SR) 397/2004-05 dated 03.02.2005 issued by the Deputy Commissioner, Bengaluru Rural District, Bengaluru), situated at Kammasandra Village, Attibele Hobli, Anekal Taluk, Bengaluru Urban District and bounded on : East by : Road and Land belongs to Gopamma and Hanumanthappa, West by : Land belongs to P.Lakshmana, North by : Land belongs to B.M.Venkatesh, South by : Land belongs to V.Ashwathnarayanappa with RCC framed structure Concrete Block Masonry, Main door teak frame and Steam Breach Veneered flush shutter and room doors sal wood with water proof flush shutters, powder coated aluminum windows with glass 86 grills, Ceramic flooring etc. with Wardrobe kitchen amenities, Geyser and TV- Stand and the Flat is bounded on : East by : Lift, West by : Flat No.S-3, North by : Open Space, South by : Corridor.

**8.** Notice is hereby given to the public in general and in particular to the Borrower, that the below described immovable property mortgaged/charged to the Secured creditor, **symbolic** possession of which has been taken by the Authorised Officer of State Bank of India, Secured Creditor, will be sold on "As is where is", "As is what is" and "Whatever there is" basis on **29.09.2021** for recovery of **Rs. 60,25,165/-** (Rupees Sixty Lakhs Twenty Five Thousand One Hundred and Sixty Five only) as on 24.08.2021 + interest + expenses and costs, due to State Bank of India, Secured creditor **Smt.Babita** W/o. Adithya.S (Borrower). The reserve price, earnest money deposit and bid increment amount and last date for receipt of EMD will be as under:-

| Property No. | Reserve Price (below which the property will not be sold) | Earnest Money Deposit | Bid increment amount | Last date for receipt of EMD |
|---|---|---|---|---|
| 8. | Rs. 46,62,000/- | Rs. 4,66,200/- | Rs.10,000/- | 27.09.2021 |

**DESCRIPTION OF PROPERTY**

**Tender No: SBI/ARMB/KRV/18**
**Property No.8– (Title deed holder: Smt.Babita)**
All that piece and parcel of 2 Bed room residential apartment bearing No. 217, situated in the first floor measuring 1295 square feet, super built up area with vitrified titles flooring, one covered car parking place, part of the multistoried residential apartment known as "RADIANT SPENCER" and bounded on East by: Open Space, West by: Corridor Space, North by: Flat No.215 and South by: Flat No.219, with 518 sq feet of undivided share, right, title interest and ownership, in the land comprised in Three converted lands i.e., (i) land measuring 0-12 guntas in Sy. No. 51/2, (ii) Land measuring 0-12 guantas in Sy. No. 51/4 and (iii) land measuring 0-13 guntas in Sy. No. 79 along with 0-09.12 guntas converted for park in all measuring 01 acre 6.12 guntas (vide official memorandum bearing No. ALN (A) (A) SR.172/2011-12 issued by the deputy commissioner Bengaluru district) of Kammasandra Village Attibele Hobli, Anekal Taluk, presently assessed for taxes with Hebbagodi Panchayath Attibele Hobli, Anekal Taluk and bounded on East by: Property bearing Sy.No.51/1 and remaining land in Sy.No.79, West by: Property bearing Sy.No.80, 51/1 and 51/3, North by: Road and Property bearing Sy.No.51/5 and South by: Road.

**9.** Notice is hereby given to the public in general and in particular to the Borrower, that the below described immovable property mortgaged/charged to the Secured creditor, **physical** possession of which has been taken by the Authorised Officer of State Bank of India, Secured Creditor, will be sold on "As is where is", "As is what is" and "Whatever there is" basis on **29.09.2021** for recovery of **Rs. 53,42,581/-** (Rupees Fifty Three Lakhs Forty Two Thousand Five Hundred and Eighty One only) as on 24.08.2021 + interest + expenses and costs, due to State Bank of India, Secured creditor **Sri.Abdul Mujeeb** S/o.Abdul Adil M.J (Borrower). The reserve price, earnest money deposit and bid increment amount and last date for receipt of EMD will be as under:-

| Property No. | Reserve Price (below which the property will not be sold) | Earnest Money Deposit | Bid increment amount | Last date for receipt of EMD |
|---|---|---|---|---|
| 9. | Rs. 50,91,000/- | Rs. 5,09,100/- | Rs.10,000/- | 27.09.2021 |

**DESCRIPTION OF PROPERTY**

**Tender No: SBI/ARMB/KRV/19**
**Property No. 9– (Title deed holder: Sri.Abdul Mujeeb)**
All that piece and parcel of residential apartmentFlat No. GF-004 in Ground Floor apartment known as "CLASSIC CHAMPAKADHAMA" with super built area 1253 sq ft ,with one car parking, consisting of 2 BHK, house with attached bathroom, toilet with vitrified Tiles flooring and bounded on East by : Open Space, West by: Corridor, North by: Flat No.GF-003 and South by: Flat No.GF-005, with 413.829(USD) Sq.feet undivided share, right, title and interest in the land, constructed in site No. 42, Kallubalu Gram Panchanyath Khata No. 480, formed out of Sy.Nos.97/2, 107,108/1, 108/2 converted for Non-Agricultural residential purpose vide official memorandum bearing No. ALNRAJ/SR/73/05-06 dated: 09-08-2006, Layout land approved by BMRDA Anekal planning authority vide No.BMRDA/APA/LAO/44/2006-07 dated 02.01.2008,situated at Harappanahalli Village, Jigani Hobli, AnekalTaluk, with internal network of roads, water supply amenity area as per Anekal planning Authority hereinafter called the schedule property through a registered Sale Deed vide Document No.BSK-1-06196-2012-13, Book-1, C.D.No.BSKD172, (Banashankari), Bengaluru, purchased from Mr.Prabhakar Reddy S/o Late R.Rangappa Redddy and measuring East to West : 24 meters, North to South: (33.00+29.08)/2 meters, total measuring: 744.96 Square meters and bounded on East by: Site No.43, West by: Site No.41 and bounded on North by: Road and South by: Private Property.

**10.** Notice is hereby given to the public in general and in particular to the Borrower, that the below described immovable property mortgaged/charged to the Secured creditor, **symbolic** possession of which has been taken by the Authorised Officer of State Bank of India, Secured Creditor, will be sold on "As is where is", "As is what is" and "Whatever there is" basis on **29.09.2021** for recovery of **Rs. 55,86,063/-** (Rupees Fifty Five Lakhs Eighty Six Thousand Sixty Three only) as on 24.08.2021 + interest + expenses and costs, due to State Bank of India, Secured creditor **Shri.Kaushal B.S**_(Borrower). The reserve price, earnest money deposit and bid increment amount and last date for receipt of EMD will be as under:-

| Property No. | Reserve Price (below which the property will not be sold) | Earnest Money Deposit | Bid increment amount | Last date for receipt of EMD |
|---|---|---|---|---|
| 10. | Rs. 29,52,000/- | Rs. 2,95,200/- | Rs.10,000/- | 27.09.2021 |

**DESCRIPTION OF PROPERTY**

**Tender No: SBI/ARMB/KRV/20**
**Property No.10– (Title deed holder: Shri.Kaushal B.S)**
All that piece and parcel of residential Flat bearing No. GF-005 in Ground Floor in apartment known as "Classic Champakadhama" with super built area 1210 sqft, with one covered car parking space in the basement and consisting of 2 BHK, house with attached bathroom, toilet with vitrified Tiles flooring and bounded on East by : Open Space, West by: Flat no. GF-006, North by: Stair Case and South by: Open space, with 399.627 Sq.feet undivided share, right, title and interest in the land, on the land bearing site No. 42, Kallubalu Gram Panchanyath Khata No. 480, formed out of Sy.Nos.97/2, 107,108/1, 108/2 converted for Non-Agricultural residential purpose vide official memorandum bearing No. ALNRAJ/SR/73/05-06 dated: 09-08-2006, Layout land approved by BMRDA Anekal planning authority vide No.BMRDA/APA/LAO/44/2006-07 dated 02.01.2008, situated at Harappanahalli Village, Jigani Hobli, Anekal Taluk and measuring East to West: 24 meters, North to South: (33.00+29.08)/2 meters, total measuring: 744.96 Square meters and bounded on East by: Site No.43, West by: Site No.41, North by: Road and South by: Private Property.

**11.** Notice is hereby given to the public in general and in particular to the Borrower, that the below described immovable property mortgaged/charged to the Secured creditor, **physical** possession of which has been taken by the Authorised Officer of State Bank of India, Secured Creditor, will be sold on "As is where is", "As is what is" and "Whatever there is" basis on **29.09.2021** for recovery of **Rs. 37,77,367/-** (Rupees Thirty Seven Lakhs Seventy Seven Thousand Three Hundred and Sixty Seven only) as on 24.08.2021 + interest + expenses and costs, due to State Bank of India, Secured creditor **Sri.Hariprasad.A** S/o. Raghuramaiah (Borrower). The reserve price, earnest money deposit and bid increment amount and last date for receipt of EMD will be as under:-

| Property No. | Reserve Price (below which the property will not be sold) | Earnest Money Deposit | Bid increment amount | Last date for receipt of EMD |
|---|---|---|---|---|
| 11 | Rs. 19,05,000/- | Rs. 1,90,500/- | Rs.10,000/- | 27.09.2021 |

**DESCRIPTION OF PROPERTY**

**Tender No: SBI/ARMB/KRV/21**
**Property No. 11– (Title deed holder:Sri.Hariprasad.A)**
All that piece and parcel of residential Apartment bearing Flat No.S-3, in Second Floor, "A" Block, the apartment building known as "PRABHAVATHI PARAMOUNT" having super built up area of 815 Sq.feet, consisting One Hall with common Bathroom, One Kitchen, Two Bedrooms ( attached toilet and Bathroom in one bedroom) with balconies, together with one car parking space in the basement, with RCC framed structure, Concrete Block Masonry, Main door teak frame and steam Breach Veneered flush Shutter and room doors sal wood with water proof flush shutters, powder coated aluminum windows with glass 86 safety grills, Ceramic flooring etc., with wardrobe, kitchen amenities, geyser with TV-Stand and bounded on East by: Flat No.S-2, West by: Open Space, North by: Open Space and South by: Corridor, with an undivided share of 202 sq.feet, right, title and interest in the land measuring 18,513 sq.feet (0-17 guntas) in Sy.No.108/2, (Vide Conversion Certificated bearing O.M.No.BDS.ALN.(A).(SR) 397/2004-05 dated 03.02.2005 issued by the Deputy Commissioner, Bengaluru Rural District, Bengaluru), situated at Kammasandra Village, AttibeleHobli, AnekalTaluk, Bengaluru Uraban District and bounded on East by: Road and Land belonging to Gopamma and Hanumanthappa, West by: Land belonging to P.Lakshmana, North by: Land belonging to B.M. Venkatesh and South by: Land belonging to V.Ashwathnarayanappa. by: Remaining Portion of Sy.No.9/4 belonging to Sri.T.Nagaraju, West by: Government Road, North by: Property of H.Muniyappa and South by: Property of Mesa Muniyappa.

**12.**Notice is hereby given to the public in general and in particular to the Borrower, that the below described immovable property mortgaged/charged to the Secured creditor, **symbolic** possession of which has been taken by the Authorised Officer of State Bank of India, Secured Creditor, will be sold on "As is where is", "As is what is" and "Whatever there is" basis on **29.09.2021** for recovery of **Rs.79,30,281/-** (Rupees Seventy Nine Lakhs Thirty Thousand Two Hundred and Eighty One only) as on 24.08.2021 + interest + expenses and costs, due to State Bank of India, Secured creditor **Sri.Sageer Ahmed** S/o. Jalel Ahmed (Borrower). The reserve price, earnest money deposit and bid increment amount and last date for receipt of EMD will be as under:-

| Property No. | Reserve Price (below which the property will not be sold) | Earnest Money Deposit | Bid increment amount | Last date for receipt of EMD |
|---|---|---|---|---|
| 12 | Rs. 68,30,000/- | Rs.6,83,000/- | Rs.50,000/- | 27.09.2021 |

**DESCRIPTION OF PROPERTY**

**Tender No: SBI/ARMB/KRV/22**
**Property No. 12– (Title deed holder: Sri.Sageer Ahmed)**
All that piece and parcel of the residential Apartment bearing Flat No. FF-004, 2BHK, New BBMP Khatha No.1452/FF-004/747/9-10-23-24, in the first floor of the apartment building known as "SRI SAI KAMAL NIVAS" standing in the name of Shri. Sageer Ahmed S/o. Jaleel Ahmed, having super built up area of 1100 sq feet, together with the single car parking at the stilt floor with all civic amenities and with right to use common areas, entrances, staircases, passages, corridors, lift etc., and bounded on East by: Open Space, West by: Flat No. FF-001, North by: Site No. 8 & 25 and South by: Open Space and 471.8 sq feet of undivided share right title, interest, claims whatsoever in the land bearing Nos. 9, 10, 23 & 24 formed in Sy. No. 58/5A, duly converted by the Deputy Commissioner Bengaluru District, Bengaluru vide conversion order No. BDIS.ALN.SR(S)288/03-04, dated 15-11-2003, V.P. Khatha No. 690, situated at Gubbalalu Village, Uttarahalli Hobli, Bengaluru South Taluk, presently within the limits of the Bruhat Bengaluru Mahanagara Palike, Ward No. 184, Uttarahalli Sub-Division, Bengaluru and site measuring East to West: Northern Side: 86-0 feet, Southern side: 86.6 feet and North to South: 60-0 feet and totally measuring 5190 Sq.ft and bounded on East by: 30 feet Road, West by: 30 feet Road, North by: Site No.8 & 25 and South by: Site No.11 & 22.

To the best of knowledge of the Authorised Officer, there is no encumbrance on any of the above said properties. For detailed terms and conditions of the sale, please refer to the link provided in https://www.mstcecommerce.com/auctionhome/ibapi/index.jsp.

Sd/- Authorised Officer
State Bank of India
ARMB, Bengaluru

Place : Bengaluru
Date: 27.08.2021

## New Zealand great Cairns paralysed after stroke

New Zealand cricket legend Chris Cairns has been left paralysed after suffering a stroke during a heart operation and faces "a long road to recovery", his family said Friday. Cairns, 51, one of the world's top all-rounders in the early 2000s, suffered a life-threatening heart condition this month when a tear developed in the lining of a major artery.

# INDIA BEGIN THE LONG FIGHTBACK

After conceding 354-run lead, Pujara finds form as Kohli & Co end Day 3 at 215/2

VIVEK KRISHNAN @ Chennai

IT doesn't matter how probing the opposition bowlers were. It doesn't matter how favourable the conditions were for swing and seam, and how unfortunate the batting side was to keep nicking behind the wicket every time there was an error of judgment. When a side is bowled out for 36 and 78 twice in a span of less than 12 months, it is bound to create oodles of uncertainty and panic among the team's batsmen. India have been bowled out now for less than 100 on successive away tours of Australia and England within eight months of each other, but the way they have responded to those setbacks is indicative of the current team's ability and resolve.

The second innings at Headingley in Leeds is still in progress of course and India have a mountain to climb to avoid defeat here, but a much improved showing with the bat suggests that there are no mental scars among any of the Indian batsmen. At the end of Day 3, India were 215/2 — trailing by 139 runs — with Cheteshwar Pujara unbeaten on 91 and skipper Virat Kohli on 45 not out. Their unbeaten stand of 99 built on the hard work that Pujara put in alongside Rohit Sharma (59) in the second session. The conditions had eased for batting on the third day for sure, but a humongous deficit of 354 can weigh heavily on the best in the business. Far from rolling over meekly, the Indian batsmen have produced a worthy riposte in the second innings. Nobody will be more pleased than Pujara. Unlike the first innings when he came in to bat in the first over, a solid start by the openers allowed him breathing space. He joined Rohit Sharma at the crease only after lunch with the ball 19 overs old, but he was still under tremendous pressure. His returns haven't been prolific in the last couple of years and an alarming trend of pushing at deliveries away from his body on this tour had raised concerns.

On Friday, Pujara was off the blocks quickly. His pace of run-scoring is often criticised unfairly, but there was going to be no such dissection of his scoring rate on this occasion. It wasn't necessarily to do with any conscious change in approach, but the fact that he was welcomed with a generous dose of balls on his pads in the early part of his innings. He accepted those offerings gleefully as he tends to do and raced away to 22 off 28 balls. It perhaps helped him overcome any early jitters, especially with Rohit looking in pristine touch once again. If there was one shot that summed up Pujara's feisty knock, it was the manner of reaching his first fifty of the tour — bringing out the pull to dispatch a short delivery from Craig Overton through the square leg region. Just three overs later, there was a ramp over the slips as a flurry of boundaries came off Pujara's bat.

Cheteshwar Pujara | AP

**SCOREBOARD**

**India 1st innings: 78. England 1st innings: (overnight 423/8):** Overton lbw b Shami 32, Robinson b Bumrah 0, Anderson (not out)) 0; **Extras** (b8, lb4, nb8, w1): 21; **Total** (all out in 132.2 ovs): **432**; **FoW:** 9-431. Bowling: Ishant 22-0-92-0, Bumrah 27.2-10-59-2, Shami 28-8-95-4, Siraj 23-3-86-2, Jadeja 32-8-88-2. **India 2nd innings:** Rohit lbw Robinson 59, Rahul c Bairstow b Overton 8, Pujara (batting) 91, Kohli (batting) 45. **Extras** (b4, lb2, nb4, w2): **12**; **Total** (2 wkt, 80 ovs): **215**. **FoW:** 1-34, 2-116. **Bowling:** Anderson 19-8-51-0, Robinson 18-4-40-1, Overton 17-6-35-1, Curran 9-1-40-0, Moeen 11-1-28-0, Root 6-1-15-0.

# TT robot helps Bhavinaben create history

FIROZ MIRZA @ Chennai

THE lockdown due to the Covid-19 pandemic last year might have brought everything to a grinding halt across the globe but not at Patel's household in Ghatlodiya, Ahmedabad (Gujarat). It instead gave Bhavinaben Patel an opportunity to practise for hours with a second-hand table tennis robot she has bought three years ago for ₹50,000.

The hard work put in during the lockdown proved to be the difference on Friday as Bhavinaben scripted history by becoming the first Indian table tennis player to secure a Paralympic medal after entering the semifinals. The 34-year-old stunned World No 5 Borislava Peric Rankovic of Serbia in the women's singles Class 4 event. She won the quarterfinal 11-5, 11-6, 11-7 in 18 minutes. She will be up against Zhang Miao of China in the semifinals on Saturday and is guaranteed of at least a bronze medal.

"We bought it in 2017 and developed a complete set up at home to ensure she trains properly. It proved to be a boon during the lockdown as unlike other athletes, she didn't stop training. She trained between 8 to 12 hours every day and that gave her an edge which was on display today (Friday)," Nikul Patel, Bhavinaben's husband, told this daily from Tokyo.

The Class 4 paddler was provided with a new robot worth Rs 2.80 lakh earlier this year after she was included in the Target Olympic Podium Scheme (TOPS). Bhavinaben fell down while learning to walk at the age of one and was administered an injection which impaired her from the waist below, informed her father Hasmukhbhai Patel. He runs a small cutlery shop in Sundhiya, a small village in Vadnagar Tehsil of Mahesana district.

Bhavinaben Patel reacts after assuring medal on Friday

"At the age of 12, she decided to shift to Blind People's Association in Vastrapur, Ahmedabad to learn computer. There she saw visually impaired children playing table tennis and decided to take up the sport. She won a bronze medal in a competitive event in the first year and that spurred her on," informed father.

Despite pursuing the sport professionally, she didn't abandon her studies and did her graduation in Sanskrit. She has more than two dozen medals in the international events so far.

Like the paddler, her parents too showed immense commitment once she qualified for the Tokyo Paralympics. "I shut the shop and reached Ahmedabad along with my wife to ensure she trains properly for the big event. We want her to stay focussed and concentrate on training," added the father.

She might have been assured a medal but that's definitely not the end, affirms Nikul. "Now the target is to cross the semifinal hurdle and once that is done, we will aim for gold. She will also compete in doubles and hope to replicate the success thereon," signed off Nikul.

The paddler also echoed the sentiment. "I could win my semifinal match due to the support of the people of India. Please keep supporting me so that I can win my semifinal match," Patel was quoted as saying after the victory.

# Ronaldo joins old club United

AFP @Manchester

MANCHESTER UNITED announced on Friday they have reached a deal to re-sign Cristiano Ronaldo from Juventus, 12 years after he left Old Trafford for Real Madrid.

"Manchester United is delighted to confirm that the club has reached agreement with Juventus for the transfer of Cristiano Ronaldo, subject to agreement of personal terms, visa and medical," United said in a statement. "Everyone at the club looks forward to welcoming Cristiano back to Manchester."

United's swoop capped a tumultuous 24 hours during which Ronaldo initially seemed poised to join rivals Manchester City. Premier League champions City had been widely linked with a move for the Portuguese forward after missing out on England captain Harry Kane.

However, United manager Ole Gunnar Solskjaer hinted a deal was in the offing during his pre-match press conference on Friday ahead of Sunday's Premier League trip to Wolves. "Cristiano is a legend of this club, he's the greatest player of all time, if you ask me," said Solskjaer, who played alongside Ronaldo.

Ronaldo won the first of his five Champions League titles and was first crowned the world's best player during six years at United between 2003 and 2009.

## *SATURDAY SPECIAL*

Liverpool and Chelsea face-off in the first heavyweight clash of the Premier League season, while Arsenal face daunting Manchester City test on Saturday. A look at the matches...

**LUKAKU VS VAN DIJK**

Chelsea and Liverpool are two of five teams to take maximum points from two games alongside West Ham, Tottenham and Brighton. Romelu Lukaku, Chelsea's record £97 million signing, was a big menace against Arsenal but he's likely to face a stiffer test against Liverpool centre-back Virgil van Dijk — Reds' record signing in 2017 — in front of full-house Anfield. The Dutchman's presence has seen Jurgen Klopp's men keep two clean sheets in their opening games. A win for either of the two teams could send a strong signal to other title rivals.

**STERN TEST FOR ARSENAL**

The Gunners got a morale-boosting 6-0 win over a youthful West Brom side in the League Cup in midweek to ease the pressure on manager Mikel Arteta with captain Pierre-Emerick Aubameyang scoring a hat-trick in his first start of the season. Arteta has reportedly been given until the October international break to turn things around, but Arsenal's recent record against City is not even remotely good. City have not lost to Arsenal in the league since 2015 and can ill-afford another slip up after losing to Tottenham on the first weekend of the season.

**TODAY'S FIXTURES**

**EPL (7.30pm unless stated):** Manchester City vs Arsenal (5pm), Newcastle vs Southampton, Norwich vs Leicester, Aston Villa vs Brentford, Brighton vs Everton, West Ham vs Crystal Palace, Liverpool vs Chelsea (10pm). **Live on Star Sports Network. La Liga:** Celta Vigo vs Athletic Bilbai (8.30pm), Elche vs Sevilla (11pm), Real Sociedad vs Levante (11pm); Real Betis vs Real Madrid (1.30am). **Live on MTV India. Serie A (select):** Juventus vs Torino (12.15am on Sunday morning), Atalanta vs Bologna (10.00pm). **Bundesliga (select):** Bayern vs Hertha (10.00pm), Augsburg vs Leverkusen (7.00pm).

# Vishvanath and two others enter final

EXPRESS NEWS SERVICE @ Chennai

THREE youth men pugilists from India marched into the finals of the ongoing Asian Youth and Junior Championships in Dubai, on Friday. However, two boxers from the country missed out to settle for bronze medals.

The victors on the day were Vishvanath Suresh (48kg), Bishwametra Chongtham (51kg) and Jaydeep Rawat (71kg). It was Vishvanath who took the ring first. Up against Sayed Fadel of Bahrain, Vishvanath was engaged in a cagey fight with his opponent at the start with both looking to gain early advantage. But it was the Indian who finished on a strong note with some big hits towards the close of the round.

With the judges ruling the first round in the Indian's favour, Vishvanath seemed to have gained an extra edge in his game. He seemed more assured at the start of the second round, showing some nifty footwork to circle his rival and score some good hooks and counter-punches. With the contest more or less in the bag, Vishvanath kept up his smart footwork in the final round. Every time Sayed tried to probe the Indian, Vishvanath had him on the back foot with some stinging punches.

Up next was Bishwametra, a medallist at the Youth World Championships earlier this year. He got the better of Abdurakhmonzoda Akarali 5-0 of Tajikistan to enter final. Jaydeep made a hat-trick of wins for India after edging Murasbekov Bekbol 3-2 of Kyrgyzstan. Middleweight Deepak, however, lost against Kazakhastan's Bakbergen Aliaskarov 4:1. Later, Lashu Yadav, the lone youth woman boxer from the country in action on the day, went down 0-5 against Kazakhstan's Gaukhar Shaibekova.

**EXPRESS READ**

### Zubin wins sub junior snooker title

BENGALURU: Zubin Zaheer looked impressive as he beat Mayank Karthik 73-19, 58-35 to clinch the sub junior snooker title in the state ranking tournament at the KSBA on Friday. The first round of the men's senior billiards also started with the likes of Kiran Raj, Sufyan Ahmed, Kushal C among other players registering victories as well.

### WFI plans national training centre for wrestlers

CHENNAI: The Wrestling Federation of India (WFI) on Friday announced that it is planning a national training centre where its wrestlers can train and get assistance to manage their injuries. The announcement was made during a programme organised to extend WFI's partnership with Tata Motors as the game's official sponsors till the 2024 Olympics.

**SOUTH WESTERN RAILWAY**

**E-Tender Notice No: SWR/MYS/69/EOI/SUG/2021 Dated: 06.08.2021**

The undersigned, on behalf of the President of India, invites E-tenders for the following works:

| Item of the Work | Approx. Value |
|---|---|
| Expression of Interest (EOI) for empanelment of licenced drug retailers / wholesalers for supply of medicines on day to day basis for emergency local purchase to medical stores of railway hospital, Mysuru for a period of two years from the date of commencement of the work. | Rs. 5,22,576.00/- |

Last date for submission of bids: **Up to 15:00 hrs. of 30.09.2021**

For details log on: www.swr.indianrailways.gov.in

Chief Medical Superintendent
Mysuru

PUB/159/AAV/PRB/SWR/2021-22

**PUBLIC NOTICE**

My client is, intended to purchase the schedule property from **Sri. Y. B. Parmjyothi**, S/o. late B. P.Yalavatti, aged about 55 years, R/a. No.88, 1st Main, 1st Cross, Kanaka Layout, BSK 2nd Stage, Bangalore – 560 070. If any body has got any charge, lien, interest, or any type of objections, in respect of title of the schedule property they should come forth with supporting documentary evidence within **7 days** from the date of publication of this notice. In the event of no such claim, taking as no such claim, my client shall proceed with the said transaction.

**SCHEDULE**

All that piece and parcel of the Northern portion of House Property bearing Site No.31, old No.16, PID No.48-72-31, Situated at Mavalli Tank Bund road, Ward No.48, Sudhamanagar, Bangalore, measuring east to west 20 feet north to south 55 feet. Bounded with **East by :** Open Drainage. **West by :** Road, **North by :** Private Property, **South by :** remaining southern portion of the same Property.

**K. N. HARISH BABU, Advocate,**
No.436, 15th Main Road, Muneshwara Block, Bangalore –26.

**IN THE COURT OF THE CHIEF JUDICIAL MAGISTRATE BANGALORE RURAL AT BANGALORE**
**C. MISC. NO.327/2021**

**BETWEEN: 1. Smt. GOWRAMMA** W/o Late Manjunath, aged about 41 years, **2. Smt. SWETHA.M** D/o Late Manjunath, W/o Manjunath, aged about 27 years, Petitioner No. 1 & 2 are R/at: Doddabyalakere Village, Hesaraghatta Hobli, Shivakote Post, Bengaluru North Taluk, Bengaluru - 560 089. **3. Smt. PUNITHA .M** D/o Late Manjunath, W/o Nagaraja L.A., aged about 25 years, R/at: No.41, Lakkondahalli, Bangalore Rural, Bangalore - 562114. ... **PETITIONERS**

**AND: THE TAHSILDHAR**, Yelahanka Taluk, Yelahanka, Bangalore. ... **RESPONDENT**

**PUBLIC NOTICE**

WHEREAS the petitioners above named have filed the petition seeking direction to the The Tahsildhar, Yelahanka, Bangalore to Register the date of death of the husband of first petitioner and father of second and third petitioners by name **MANJUNATH S/o Late Basavaraja** who died on **15-11-2005** at No. 130, Doddabyalakere Village, Hesaraghatta Hobli, Shivakote Post, Bengaluru North Taluk, Bengaluru District.

Any person interested and having any objection in this matter, may appear before the CHIEF JUDICIAL MAGISTRATE BANGALORE RURAL AT BANGALORE at 11.00 A.M. on **23-09-2021** to which date the case has been posted for hearing.

Given under my hand and seal of the court on 24-08-2021.

By order of the Court, Sheristadar, Court of chief Judicial Magistrate, Bangalore Rural District, Bangalore.

Advocate of Petitioners: **RAJANNA**
No.5/1, 2nd Floor, S.L.N. Mahal, 3rd Cross, Link Road, Malleshwaram, Bangalore - 560 003.

**PUBLIC NOTICE**
**(LOSS OF DOCUMENT)**

This is to bring to the notice of the General Public that, I, **SMT.B.M.SHOBHA**, W/o.Sri.Shivalingaiah.S, presently residing at No.97/3, 1st Main Road, 12th Cross, Bapujinagar, Bangalore 560 026, have lost/misplaced the **ORIGINAL SALE DEEDS** (1) No.1992/1985-86, dated:02.12.1985, (2)No.1418/1985-86, dated:11.09.1985 and (3)No.2817/1984-85, dated:29.11.1984, all the documents registered in the Office of the Sub-Registrar, Srirampuram, Bangalore, in respect of the Property bearing New Municipal No.97/3, PID:42-40-97/3, formerly Western Portion of Property bearing No.97/1, Guddadahalli Layout, BBMP Ward No.134(42), Bangalore, measuring East to West:15-0 Feet and North to South:40-0 Feet in this connection I have lodged a Complaint with Byatarayanapura Police Station. If any one finds the said Original Sale Deeds they may kindly handover the same to the above mentioned address.

**S/d- SHOBHA.B.M**

**PUBLIC NOTICE**

Public are hereby informed that my client intend to purchase the Schedule Property from its owner Smt.Lakshmamma W/o Late M.Nanjundappa, residing at No.11, 2nd Main Road, Attiguppe, 2nd stage, Vijayanagara, Bengaluru-560 040. Any Person/s or Institution/s having any Claim/s or Objection/s in respect of the Schedule Property may file the same along with supporting documentary evidence with the undersigned within 7 days from the date of publication of this notice. If no claim/s or objection/s is / are received by the undersigned within 7 days as stated above, my client will proceed further as the property is free from all claim/s and objection/s.

**SCHEDULE**

**Item No. 1:** All that piece and parcel of agricultural land bearing Survey No.3/2, earlier portion of Survey No.3, measuring to an extent of 2 Acres 31 Guntas out of 3 Acres 03 Guntas excluding 02 Guntas of Kharab land, situated at Chikkalluru Venkatapura Village, Tavarekere Hobli, Bengaluru South Taluk, is bounded on **East by:** Land bearing Survey No.3/3; **West by:** Land bearing Survey No.2; **North by:** Land bearing Survey No.4/2; **South by:** Road.

**Item No. 2:** All that piece and parcel of agricultural land bearing Survey No.3/3, earlier portion of Survey No.3, measuring to an extent of 2 Acres 30½ Guntas out of 3 Acres 04 Guntas excluding 03 Guntas of Kharab land, situated at Chikkalluru Venkatapura Village, Tavarekere Hobli, Bengaluru South Taluk, is bounded on **East by:** Land bearing Survey No.10; **West by:** Land bearing Survey No.3/2; **North by:** Land bearing Survey No.4/2; **South by:** Road.

Item No. 3: All that piece and parcel of agricultural land bearing Survey No.4/2, measuring 3 Acres 03 Guntas, situated at Chikkalluru Venkatapura Village, Tavarekere Hobli, Bengaluru South Taluk, is bounded on East by: Land bearing Survey No.7/2; West by: Land bearing Survey No.2; North by: Land bearing Survey No.4/1B; South by: Property bearing Survey No.3/2 & 3/3;

**H. UMASHANKAR,** Advocate
No: 8, 80ft Road, Chandra Layout, Bengaluru-40.

**DOCUMENTS LOST**

I, R. Banu w/o Late H. Raju R/o # 34/35,14th Main, 2nd Cross, Agromore Layout, Chandra layout, Bangalore - 560040 have lost the Original Document of ALLOTMENT LETTER, POSITION CERTIFICATE (BDA Site No. 416, 1st Block Gnana Bharati) at Agromore Layout, Chandra Layout. If anybody finds the same shall contact the nearest Police Station or call me on 8867765386.

**PUBLIC NOTICE**

This is to notify the General Public that our client proposes to purchase the below mentioned Schedule property from **(1) Sri.A.Albert Victor, (2) Smt.A.Mary Assumpta, (3) Sri.A.Julius Michael, (4) Smt.Sandra Maria Augustine and (5) Smt. Augustine Leena Mary,** all residing at: No.614, 2nd Main Road, 1st Stage, Indiranagar, Bangalore – 560 038, who have represented that they have inherited the same from their father viz., Sri.S.Augustine and he acquired right, title, interest, ownership and possession to Schedule Property in terms of a Will and Testament dated 16/02/1994, registered as Document No.313/93-94 in Book-III, Volume 105 at Pages 141-143, in the Office of Sub-Registrar, Shivajinagar, Bangalore. Person/s objecting for the proposed purchase or having any right in the Schedule Property may lodge their objection/s and/or claims with the undersigned along with supporting documentary evidence within **Ten days** from the date of this publication and objection/s and/or claims received thereafter will not be binding on our client and our client will proceed to purchase Schedule Property as if there are no claimants/objections.

**SCHEDULE PROPERTY**

All that Site with Residential Building bearing Municipal **No.614 (earlier Site No.614),** situated at **Binnamangala 1st Stage, 2nd Main, (formerly Binnamangala Extension), now Indiranagar, Ward No.82/Hoysala Nagar, Bangalore,** P.I.D.No.82-1-614 and Site totally measuring **2,420 Sq.Ft.,** and bounded by :-

**East** : Site No.613;
**West** : Site No.615;
**North** : Site No.641; and
**South** : Road.

**YASEEN BABU,**
**K.M. LEGAL ADVOCATES,**
No.1C, 'WILOCRISA', # 14, Rest House Crescent Road, BANGALORE-560001. Ph : 25592786
Email: kmlegaladvocates@gmail.com

**Place:** Bangalore **Date:** 27/08/2021

**Govt. of Bihar**

**BMSICL**

Bihar Medical Services & Infrastructure Corporation Limited
4th floor State Building Construction Corporation Limited
Hospital Road, Shastri Nagar, Patna 800023,
Phone/Fax: +91612 2283287,+ 91612 2283288
Mo. No- 8544402312, 9971559020

**Tender**
**(Notice Inviting E-Bids)**

**Tender for the Procurement, Rate Contract and Supply of Bed Side Locker&Fowler Bed for different Govt. Health Institutionsof Bihar.**

**Notice Inviting Tender No.-BMSICL/2021-22/ME-238**

**(Only through E- Tender on website:-www.eproc.bihar.gov.in)**

The Bihar Medical Services and Infrastructure Corporation Limited, Patna invites e-bids from interested parties for Procurement, Rate Contract and supply of **Bed Side Loker&Fowler Bed** for different Government Health Institutionsof Bihar.

**Tender Schedule**

| | |
|---|---|
| Tender Reference No. | BMSICL/2021-22/ME-238 |
| Date and time for downloading of bid document | Upto 18th September 2021 till 17:00 Hrs. |
| Date of Pre- Bid Meeting | 06thSeptember 2021at 15:00 Hrs in Conference hall of BMSICL, 4th Floor, Bihar State Building Construction Co. Ltd, Hospital Road, Shastri Nagar, Patna (Bihar) |
| Last date and time of submission of online bids | 20th September 2021 up to 17:00 Hrs. |
| Last date and time for submission of original documents of EMD, Document Fee and technical bid. | 21st September 2021till 14:00 Hrs. |
| Date, Time and Place of opening of Technical Bid | 21st September 2021(at 15:00 Hrs.) on the website of www.eproc.bihar.gov.in in the office of BMSICL |
| Date and time of opening of financial Bids | To be announced later on www.eproc.bihar.gov.in |
| Validity of Tende r | 180 Days |
| Cost of the tender document | Rs.10,000/- (Ten Thousand Rupees only) Non-refundable. |
| Bid Processing Fee | Rs 1180/- |

विस्तृत जानकारी के लिए state.bihar.gov.in/prdbihar पर देखा जा सकता है

GM (Procurement)
BMSICL, Patna

PR-05573 ( Ni Ni ) 2021-22

नोवल कोरोना के संबंध में विस्तृत जानकारी एवं सहयोग हेतु Toll Free No.: 104 पर संपर्क कर सकते हैं।

**Education. Goals. And game changing decisions.**

edex YOUR LIFE COACH

*Every Monday with* THE NEW INDIAN EXPRESS

**Department of Agriculture**
**Bihar Horticulture Development Society, Patna.**
**(State Horticulture Mission)**

Govt. of Bihar

2nd Floor, Pant Bhawan, Bailey Road, Patna-800001,
Phone Fax: 0612-2521776, e-mail: md-hort-bih@nic.in, dir-bhds-bih@nic.in,
Website: horticulture.bihar.gov.in

**NOTICE – INVITING e-TENDER**

Through e-procurement mode only over
(www.eproc.bihar.gov.in or www.eproc.bihar.gov.in/BELTRON)

**Tender notice of e-Tender Enquiry for empanelment of Agencies/Firms for Installation of Equipment/Machineries via e-tender for establishment of processing unit in multiple districts of Bihar.**

For timely and smooth execution of different schemes of horticulture development in 2021-22 and further in the state of Bihar, Bihar Horticulture Development Society (BHDS), Patna, Bihar invites e-Tender for supply/installation of the materials/machines required to set-up of pack house, along with supply of GHP (Good hygienic practices & protection kit) material to assure the availability of the same to the beneficiary for execution of BHPD Scheme during 2019-24 at 23 locations in 22 districts in Bihar who has own manufacturing/supply center or taking manufacturing in others industry under their supervision with proper certification and should also have facilities of fundamental infrastructure in Bihar for storage and post installation service of materials mentioned in detail in this tender document.

Quotation forms including terms and condition, specification and quantity is available on website: **horticulture.bihar.gov.in**. Applicants may submit/upload their tender along with all required documents for technical qualification through the online portal. Financial proposals should also be proposed on that portal in prescribed form separately.

It will be mandatory for the applicants to submit demand draft of EMD and tender document cost in original drawn in favor of "**Bihar Horticulture Development Society**" payable **at Patna to BHDS** official address mentioned above on or before the time of opening date of tender for technical evaluation. It will also be necessary for the successful applicants to submit all the uploaded documents in original for verification, only if asked by the BHDS.

Proposal can only be submitted/uploaded through online e-tender on website: www.eproc.bihar.gov.in or www.eproc.bihar.gov.in/BELTRON

| S.N. | Particulars | Details |
|---|---|---|
| 1. | Start Date & Time for Downloading of e-tender document | 13.09.2021 (10:00 Hrs.) |
| 2. | Last Date & Time for Downloading of e-tender document | 04.10.2021 (10:00 Hrs.) |
| 3. | Pre-bid meeting | 17.09.2021 (12:00 Hrs.) |
| 4. | Last Date & Time for submission/ uploading of offer/Bid | 04.10.2021 (15:00 Hrs.) |
| 5. | Date and time of technical bid opening | 05.10.2021 (15:00 Hrs.) |
| 6. | Date and time of financial bid opening | To be intimated to technically successful bidder only |
| 7. | Nodal officer/Contact person for queries | Sri Deo Narayan Mahto, Mob-9431818930/ Dr. Rakesh Kumar, Mob -9431818933 |
| 8. | It is mandatory to submit the EMD in hard copy or originabn or before the opening of technical bid | |

**Mission Director, Bihar Horticulture Development Society, Patna reserves the right to revise/change/cancel the Tender without assigning any reasons thereof.**

For further details please visit website **state.bihar.gov.in/prdbihar.**

**Mission Director**
State Horticulture Mission, Bihar, Patna

**PR- 05548 ( Agriculture ) 2021-22**

नोवल कोरोना के संबंध में विस्तृत जानकारी एवं सहयोग हेतु Toll Free No.: 104 पर संपर्क कर सकते हैं।

# LONG COVID CAN LAST FOR A YEAR

*Lancet* calls the condition a modern medical challenge, for which there is no treatment yet

**RESEARCH**

PARIS: Fatigue and shortness of breath still afflict many patients a year after their hospitalisation for Covid-19, according to a new Chinese study calling for a better understanding of the pandemic's long-term health effects.

Around half of patients discharged from hospital for Covid still suffer from at least one persistent symptom — most often fatigue or muscle weakness — after 12 months, said the study published in British medical journal *The Lancet*.

The research, the largest yet on the condition known as "long Covid", added that one in three patients still have shortness of breath a year after their diagnosis. That number is even higher in patients hit more severely by the illness.

"With no proven treatments or even rehabilitation guidance, long Covid affects people's ability to resume normal life and their capacity to work," *The Lancet* said in an editorial published with the study.

"The study shows that for many patients, full recovery from Covid-19 will take more than 1 year." The study followed nearly 1,300 people hospitalised for Covid between January and May 2020 in the central Chinese city of Wuhan — the first place affected by a pandemic that has since infected 214 million people worldwide, killing more than 4 million

The share of observed patients with at least one symptom decreased from 68 per cent after six months to 49 per cent after 12 months.

Respiratory discomfort increased from 26 per cent of patients after six months to 30 per cent after 12 months, it said.

It found that affected women were 43 percent more likely than affected men to suffer from fatigue or persistent muscle weakness, and twice as likely to be diagnosed with anxiety or depression.

But it said 88 per cent of patients who worked before their diagnosis had returned to their jobs a year later.

The study adds to previous research that warned authorities in different countries that they must be prepared to provide long-term support to health workers and patients who were affected by Covid.

"Long Covid is a modern medical challenge of the first order," the editorial said, calling for more research to comprehend the condition and provide care in a better manner for the patients who suffer from the Coronavirus pandemic.

## Clot risks

In a separate study on Friday, researchers from the University of Oxford found that the risk of rare blood clotting after receiving Covid-19 jabs is far lower than from the virus.

Fears over rare cases of clotting conditions have prompted some countries to rule out or limit rollout of the Oxford-developed AstraZeneca jab, with the UK recommending that healthy people under 40 get alternative vaccines.

The study published in *BMJ* examined data on almost 30 million people in England first vaccinated Dec-April.

Reports have focused on the AstraZeneca jab's link to cerebral venous sinus thrombosis or blood clots in the brain.

EXFILE • TECHNOLOGY

# *Hyperloop's biggest challenges*

**A new promo video recently released by US-based Virgin Hyperloop depicted the ultra-fast travel method as all good and glossy. But, critics say that it is just a hyped up computer simulation. Do these criticisms hold water? Or is hyperloop really the next big thing? We take a look**

**CAPACITY**

Virgin's pod is capable of carrying 28 people. Even though there are claims that it could be scaled up, it is unclear whether they can compete with High Speed Rail (HSR) or magnetic levitation trains

**Tens of thousands of passengers per hour per direction would require a thousand or more pods travelling every hour - or one every three seconds**

Railway engineer Gareth Dennis told BBC while questioning the claims of Virgin Hyperloop

**THE BASICS**

Hyperloop is a proposed high-speed mass transportation system that consists of a mostly vacuum tube that transports coaches called pods at hypersonic speeds

**BRIEF HISTORY**

The idea of super fast magnetic levitation trains dates back to the early 1900s. Elon Musk reignited the idea in

**2013**

through an open-sourced proposal

**FORAY INTO THE NEW TECH**

Richard Branson's Virgin Hyperloop One, Elon Musk's The Boring Company, Hyperloop Transportation Technologies and India based DGWHyperloop are some of the enterprises in the field

**ZERO EMISSION CLAIM**

The focus is solely on emissions during operations, neglecting the lifecycle emissions during manufacturing, construction and maintenance. The HSR and maglev could also be as green as Hyperloop if operation-emissions alone are considered

**10X**

Hyperloop's promised speed is ten times faster than a commercial train and much faster than a passenger jet travelling at 740 to 925 kmph

**1080 KMPH**

Is the speed promised by Virgin, a company at the forefront of developing the technology

**₹2,128**

Proposed fare quoted by DGWHyperloop for a ticket in the Delhi-Mumbai route. Flight fares start at `2,453 for the same route

**MUMBAI-PUNE**

Virgin signed a pact with the Maharashtra govt for Mumbai-Pune route

**BENGALURU-CHENNAI**

Hyperloop Transportation Technologies (HTT) in talks for a Bengaluru-Chennai route. DGWHyperloop has proposed a route between Delhi and Mumbai

**Dubai-Abu Dhabi Hyperloop announced in 2018**

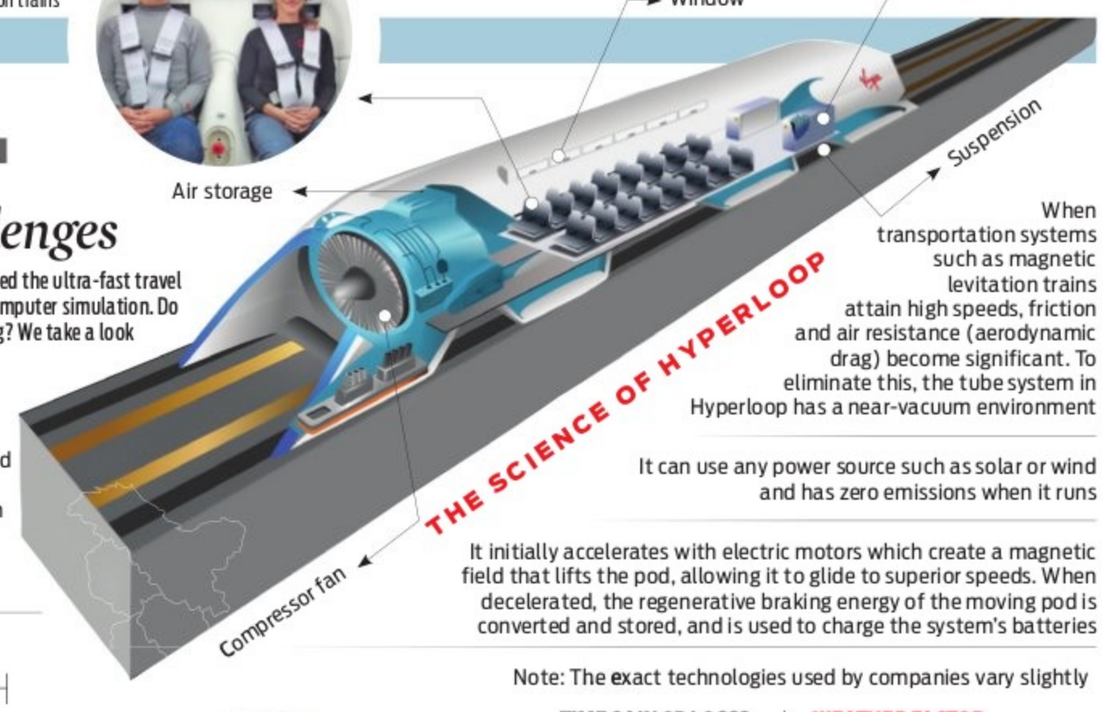


When transportation systems such as magnetic levitation trains attain high speeds, friction and air resistance (aerodynamic drag) become significant. To eliminate this, the tube system in Hyperloop has a near-vacuum environment

It can use any power source such as solar or wind and has zero emissions when it runs

It initially accelerates with electric motors which create a magnetic field that lifts the pod, allowing it to glide to superior speeds. When decelerated, the regenerative braking energy of the moving pod is converted and stored, and is used to charge the system's batteries

Note: The exact technologies used by companies vary slightly

**TIME GAIN OR LOSS?**

Hyperloop stations would most likely be on the outskirts of the city. So, a passenger would have to rely on other modes to reach the final destination nullifying the time gained over proven air or maglev technologies

**VIABILITY**

At low costs and low ridership a public entity would need to provide some sort of subsidy. It also remains unclear if the materials used for construction are lighter than building a raised HSR system to save on cost

**OPERATING COSTS**

There is no discussion or projection of the maintenance costs involved in operating the Hyperloop system

**WEATHER FACTOR**

Project proponents argue that the hyperloop is free from weather delays. While it holds true for air transport, the same advantage is available to maglev trains

**LOOSE ENDS**

A report titled Hyperloop Commercial Feasibility Analysis, submited to NASA, asks some important questions such as: How would emergency exits be designed in case of a rapid depressurisation? What happens if a pod is stranded in the tube? How long will the system run if the power fails?

TSIIC
GOVERNMENT OF TELANGANA
hmda Growing Global

# GOVERNMENT OF TELANGANA PROVIDES A RARE OPPORTUNITY TO OWN AN ENCUMBRANCE FREE LAND IN THE MOST PRIME AREA OF HYDERABAD

## Become A Partner In Development and Let's Grow Together

**TSIIC Plots @ KHANAMET**

| S.No | Plot Details | Area (Acres) |
|---|---|---|
| 1 | Plot No. 7 | 2.46 |
| 2 | Plot No. 8 | 3.09 |
| 3 | Plot No. 9 | 3.78 |
| 4 | Plot No. 10 | 3.10 |
| 5 | Plot No. 11 | 2.75 |
| 6 | Plot No. 13 | 2.82 |
| 7 | Plot No. 18 | 1.74 |
| 8 | Plot No. 19 | 2.35 |
| 9 | Plot No. 20 | 0.70 |
| | **Total @ Khanamet** | **22.79** |

**TSIIC Plots @ PUPPALAGUDA**

| S.No | Plot Details | Area (Acres) |
|---|---|---|
| 1 | Plot No. 1 | 6.62 |
| 2 | Plot No. 2 | 5.56 |
| 3 | Plot No. 3 | 4.69 |
| 4 | Plot No. 4 | 2.80 |
| 5 | Plot No. 5 | 2.85 |
| 6 | Plot No. 6 | 2.83 |

| S.No | Plot Details | Area (Acres) |
|---|---|---|
| 7 | Plot No. 7 | 2.97 |
| 8 | Plot No. 8 | 3.24 |
| 9 | Plot No. 9 | 4.28 |
| 10 | Plot No. 10 | 5.57 |
| 11 | Plot No. 11 | 5.49 |
| 12 | Plot No.12 | 5.92 |
| 13 | Plot No. 13 | 6.20 |
| 14 | Plot No. 14 | 6.27 |
| 15 | Plot No. 15 | 2.24 |
| 16 | Plot No. 16 | 2.30 |
| 17 | Plot No. 17 | 2.30 |
| 18 | Plot No. 18 | 2.30 |
| 19 | Plot No. 19 | 2.30 |
| 20 | Plot No. 20 | 2.30 |
| 21 | Plot No. 21 | 2.65 |
| 22 | Plot No. 22 | 3.03 |
| 23 | Plot No. 23 | 1.64 |
| 24 | Plot No. 24 | 2.55 |
| 25 | Plot No. 25 | 3.12 |
| 26 | Plot No. 26 | 2.54 |
| | **Total @ Puppalaguda** | **94.56** |

## GOVERNMENT OF TELANGANA AUCTIONS 35 PRIME PLOTS FOR A TOTAL AREA OF 117.35 ACRES

**PROJECT HIGHLIGHTS**

1. **100% clear assured title** of the Govt. land with no encumbrances
2. **Absolute ownership** of land
3. **Time bound fast track approvals in single window**
4. **Unlimited FSI*** *Subject to abutting road width and maximum height permissible by AAI
5. **Multiple use zone** for office space, IT, Residential, Institutional, Commercial, Mixed Use.

**FEATURES**

- Close to Outer Ring Road
- Located in the heart of West Hyderabad, the most happening place in the country
- Surrounded by commercial hubs, recreational zones and transportation facilities
- Excellent Social Infrastructure
- Very near to - Hotels, Hospitals, Housing & Institutions
- Both sites in heart of CBD (Central Business District)

**WHO IS ELIGIBLE TO BID**

- Any individual or group of individuals (Citizen of India above the age of 18 years), Company (Private/ Public/ Limited Liability Partnership), Proprietary Firms, Partnership Firms/ LLP, Trusts, Registered Societies, Financial Institutions, Banks, NBFCs, Real Estate Funds, Public & Semi-public Undertakings of State Govt. or Central Govt., Govt. Departments, Joint Venture Consortium.
- The bidder must be eligible to build/ own commercial/ multi-purpose properties in India and must be competent to enter into contract.
- FDI upto 100% is permitted on automatic route as per DIP - GoI.
- Foreign companies which have established a branch office or other place of business in India, in accordance with RBI, GoI / FEMA / FERA regulations, can acquire any immovable property in India, which is necessary for or incidental to carrying on such activity*

*https://www.mea.gov.in/images/pdf/acquisition-and-transfer-of-immovable-property-in-india.pdf

**E-AUCTION SCHEDULE**

**KHANAMET**

| | |
|---|---|
| Notification | **30-8-2021** |
| Pre-Bid Meeting | **09-9-2021 @ 11 AM** |
| Last date for Registration | **25-9-2021 upto 5 PM** |
| Last date for Payment of EMD | **25-9-2021 upto 5 PM** |
| Date & Time of e-Auction | **27-9-2021**<br>**For Plots 7 to 10, 9 AM to 12 Noon**<br>**For Plots 11,13,18 to 20, 2 PM to 5 PM** |

DOWNLOAD KHANAMET BROCHURE

**PUPPALAGUDA**

| | |
|---|---|
| Notification | **30-8-2021** |
| Pre-Bid Meeting | **09-9-2021 @ 11AM** |
| Last date for Registration | **25-9-2021 upto 5 PM** |
| Last date for Payment of EMD | **25-9-2021 upto 5 PM** |
| Date & Time of e-Auction | **28-9-2021**<br>**For Plots 12 to 26, 9 AM to 12 Noon**<br>**For Plots 1 to 11, 2 PM to 5 PM** |

DOWNLOAD PUPPALAGUDA BROCHURE

**Site visits from 01.09.2021 to 24.09.2021**

**For site visit & queries, contact:** **Mr. Shiva Kumar,** *Special Deputy Collector (Lands), TSIIC* **+91 95738 14737** | sdc-iic@telangana.gov.in | **Mrs. Renu Purushottam,** *Branch Manager, MSTC* **+91 88844 06412** | rpurushottam@mstcindia.co.in

For more details Log onto : **WWW.MSTCECOMMERCE.COM, WWW.MSTCINDIA.CO.IN & TSIIC.TELANGANA.GOV.IN**

Auction undertaken by **TSIIC** on behalf **of Government of Telangana**

Issued By: Commissioner, I & PR Department, Government of Telangana

THE NEW INDIAN EXPRESS City

# Bengaluru Express

READSHAREFOLLOW
newindianexpress.com
Mail us: bengalurucityexpress@gmail.com
28.08.2021
SATURDAY

**DAY'S DIARY**

## Grandmaster title

Bhagyashree Thipsay became the first Indian woman to clinch the International Women Grandmaster norm on this day, in 1986

**BEYOND THE BOARD**

Bhagyashree Thipsay was born on August 4, 1961. She married chess Grandmaster Praveen Thipsay. She works for IDBI as an officer in Mumbai

**ACHIEVEMENTS**

Bhagyasree won the Indian Women's Championship five times. She was honoured with the Padma Shri and Arjuna Award in 1987

**HONOURS**

She became one of the latest to join the list of women being recognised and honoured under the 'Bharat Ki Lakshmi' campaign

*Sapthami Gowda chats about Kantara*

PG 4

## WATCH LIST

**KEVIN CAN F**K HIMSELF (ENGLISH)**

This dark comedy alternates between traditional multi-camera sitcom and single-camera drama. Set in Worcester, Massachusetts, the series follows the journey of Allison McRoberts, a stereotypically smart and a beautiful sitcom wife. McRoberts is married to Kevin, a husky, self-centered man, who is clearly punching above his weight. After making a dark discovery, Allison teams up with neighbour Patty O'Connor as she tries to escape the confines of her life and take control of her fate.

**Cast:** Annie Murphy, Eric Petersen, Mary Hollis Inboden
**Streaming:** Amazon Prime Video

**THE SWEET GIRL (ENGLISH)**

When a woman named Amanda Cooper falls ill with a rare form of cancer, her husband and a survival expert Ray Cooper, is informed that a potential life-saving drug was pulled off the market days before Amanda's treatment due to BioPrime CEO, Simon Keeley. Ray calls in Keeley and threatens him saying if he doesn't reverse the decision, he will kill him. His threats are not taken seriously and Amanda passes away, devastating Ray and their daughter Rayche. The incident leads to a series of events in the lives of Ray and Rachel.

**Cast:** Isabela Merced, Jason Momoa, Adria Arjona
**Streaming:** Netflix

# HOT TOPIC

A stray comment on Indian food comprising only "one spice" by an international columnist has snowballed into a verbattle, with netizens debating and discussing the nuances of local cuisine

**ANILA KURIAN**

INDIANS take their food very seriously. And this war of words on social media going on right now only reinforces the fact. Last week, when columnist Gene Weingarten wrote an opinion piece for the Washington Post about his picky-eating habits in an article titled 'You can't make me eat these foods', he mentioned his dislike for Indian food, justifying it as "something that could knock a vulture off a meat wagon" and something that is "based entirely on spice spice."

These comments in the "humour column" haven't gone down well with Indians, with many terming it "rude and racist". Ruth Dsouza Prabhu, independent journalist and food writer, says, "Racism, bigotry and plain ignorance often wear the garb of humour. Weingarten's column has broad-brushed India's numerous cuisines and culinary heritage as being based on a "single spice". It may have been passed off as humour, but the joke is now on Gene, considering the worldwide backlash on such an uninformed, ignorant opinion. It's good to see the public call him out openly," she says.

Nandita Iyer

Rightly pointed out, several netizens, including TV host and top chef Padma Lakshmi, wrote back schooling Weingarten about the vastness of Indian cuisine.

However, Lakshmi's rebuttal faced another backlash as she generalised the cuisine. "Bengali food is heavy on seafood, mustard seeds and coconut; southerners serve mountains of rice topped with sambar," she wrote on social media.

Food critic Priya Bala, who works closely with indigenous ingredients, feels that Lakshmi should have used the platform to highlight certain aspects, rather than misguide readers. "When we mention Bengali cuisine, we're mostly talking about food from Kolkata. There are so many other varieties of dishes, including the way it's used, types of fish cuts and the use of seeds, among others, that can be spoken about," says Bala.

As someone who works closely with Mangalurean cuisine, Naren Thimmaiah, executive chef of Vivanta Bengaluru Residency Road, points out that there's a larger understanding of regional cuisine because of social media. "Within each state, the cuisine and style of cooking changes almost every 100 km. We have become possessive about the food that we are openly talking about it now," says Thimmaiah, adding that the general conception of "Indian food being spicy" also remains untrue. Because spice doesn't equal chillies. "There are different types of chillies, some of which are not spicy. These are used depending on the region the food is made in," he adds. Some like food writer and author Nandita Iyer, who aren't fond of spicy food, feel that foreigners are free to dislike our food, but that doesn't absolve the columnist from not knowing his basics about the culture and cuisine.

Like Prabhu points out though, there are things that remain unfamiliar and will continue to be labelled "exotic". "Many internationally-renowned chefs I've spoken to say that while Indian food has gone global, it is largely in cosmopolitan cities like New York where you find an understanding that goes beyond "curry" and "chilli hot". Outside of it, the understanding of its nuances remains minimal," she says.

Top chef Padma Lakshmi also faced backlash after generalising Indian cuisine | PADMALAKSHMI INSTAGRAM

*Indian food being "spicy" is untrue. Spice doesn't equal chillies. There are different types of chillies, some of which are not spicy*

Naren Thimmaiah, Executive chef, Vivanta Bengaluru

*Racism, bigotry and plain ignorance often wear the garb of humour. The column has broad-brushed India's numerous cuisines as being based on a 'single spice'*

Ruth Dsouza Prabhu, food writer

## GRUB HUB

**Debolina Ray, a Bengaluru-based food & travel blogger who runs a blog called She Knows Grub, dishes out fun food-related trivia in this weekly series. So, answer these three questions and find out how much of a foodie you are**

**THE QUIZ WILL BE PUBLISHED EVERY SATURDAY**

Send answers to **bengalurucityexpress@gmail.com** with the subject line **'Food quiz'**

**The correct answers and names of the first three respondents with right answers will be featured in *CE* on Monday.**

The first prize winner this week will win a complimentary voucher worth ₹1,500 from Patios, Jayanagar**

1. It was Onam last week, and the sadhya fever was real. Speaking of sadhya, this place in JP Nagar is known for it's homely and delicious sadhya, but otherwise dishes out some brilliant cafe food after watching a theatre show. Name the cafe, and the place that houses it.
2. Considered to be Lord Krishna's favourite, this is an offering for Janmasthami made with fresh homemade butter. Name this simple and delicious sweet.
3. A popular one-bowl meal, which can be prepared super quick includes flavoured rice, and is often eaten on its own or with sides like curd, pickle, or raita. What is it called in Karnataka, and what is the flavour commonly used?

**BIG SMILES**

Winner of our recent food quiz, **Kavitha Patil** and her daughter relished a meal at Raahi Neo Kitchen and Bar. Sharing her experience with *CE*, she said, "I couldn't believe it when I saw my name on Monday morning. Super excited. I wanted to drop a thank you note. I enjoyed my evening with my daughter! Look forward to more quizzing! A big thank you! (sic)"

## CITY READ

***Under the Tamarind Tree* launched**

Author Sreeja Mohandas has released her new book this month titled *Under the Tamarind Tree*. The story revolves around a young woman Lekha, who visits her ancestral home in search of answers to questions left behind by her late mother. The old house also takes Lekha through an intriguing journey between the present and the past. Mohandas is also the author of the novel titled *Veda*, which is based on destitute girls who are taken care of by a doctor, Lakshmi. It highlights the fault lines within the caretaker's home. It's upto Anaya, the protagonist, to solve the mystery behind it.

From learning to drape the kimono to exploring the Zen culture, this course is a first-ever attempt by the Japan Foundation, New Delhi, to explore culture-focussed online sessions

# Culture vulture

**EXPRESS FEATURES**

Wagashi (Japanese sweets), Shikki (Japanese lacquerware), Manga...these are just some of the topics that are being touched upon at a cultural exchange programme, 'Window Into Japan', organised by the Japan Foundation, New Delhi.

"Our mission is to enrich people in India's understanding of Japanese culture and society. An introduction to the country starts from its history, people and culture; one needs to know the country's values, customs and etiquette. The topics were decided so that people absorb and get immersed into culture," says Aoi Ishimaru, director of Arts and Cultural Exchange, Japan Foundation.

In addition, other areas like Japanese cuisine, Sake, Kabuki, Mizuhiki, Zen culture, Kimono, Kyogen, will be explored during the 10 sessions that will be conducted till October 16. Almost all of their projects have been online since last year due to the pandemic and have been creating projects by trial and error. "We wondered if we could create a more attractive online program, which led to the launch of this course. It is designed to give the people of India a better understanding of Japan and its culture through lectures conducted by Japanese professionals, even though it's online. We have a Japanese language course but a culture-focused one is a first-ever attempt," says Ishimaru.

The sessions are being conducted by Japanese professionals, who will show hands-on live demonstrations about the topics. "Most of the participants are young. We are happy that the young in India have an interest toward Japan," she says, adding, "The number of participants is huge; we're handling all of them via email, and also making sure they all have Zoom links. Queries have to be answered in time, else it creates anxiety among participants. We are trying our best."A certificate of participation for the course will be given once the course is completed. "I don't think other cultural organisations had done it before in India. We are overwhelmed by the response for this course. We realise a lot of people in India want to know about Japan and its culture," she says. While nearly 860 participants have enrolled for the course, the remaining 140 seats are available for one-time participants on a first-come-first served basis. *For more details, log onto https://www.jfindia.org.in/*

We wondered if we could create a more attractive online program, which led to the launch of this course. It is designed to give the people of India a better understanding of Japan and its culture through lectures conducted by Japanese professionals. We have a Japanese language course, but a culture-focused one is a first-ever attempt for us

- Aoi Ishimaru, director, Arts and Cultural Exchange, Japan Foundation, New Delhi

GRAND FLEA MARKET IN COLLABORATION WITH CHITTARA PRESENTS
ಆರ್ಟಿಸನ್ ಬಜಾರ್
ARTISANS BAZAAR
Date:
20th Aug to 29th Aug 21
( 10 Days Exhibition)
Entry Free...!
Timing:
11 AM - 07 PM
Art, Craft, Handlooms and Lifestyle Exhibition
Varamahalakshmi Shopping Carnival
Venue: Karnataka Chitrakala Parishath
Kumara Krupa Road, Bengaluru
Your safety is our Priority, We have taken Precaution and Safety Measures to prevent the transmission of Covid-19
Live Performance Details
Contact: 9611835597 / 6364685716
Entry Free!
Bharathanatyam, Folk & Drama Dance Show
28th August 2021
Timing: 5 PM-6:30 PM
Bharatanatyam, Folk and Drama Dance Show
Date: 28th Aug 2021
Timings: 5 PM - 6:30 PM
Last 2 Days Left
Entry Free!
The Puppet Show
New Edition
Date: 29th August 2021
Timings: 5 PM-6:30 PM
The Puppet show
New Edition
Date: 29th Aug 2021
Timings: 5 PM - 6:30 PM
Visit & Shop For
80+ Shopping Stalls | Live Performance & Much More!
Home Decors | Handmade Paintings | Lampshades | Ceramic Pots | Handlooms & Handicrafts | Curtains | Carpets | Mats | Bags | Khadi Kurtas | Silks Saree | Sarees | Designer Kurtis | Bandhani Bedsheets | Designer Jewelry | Handmade Jewelry | Toys | Pots & Much more...

## PORTRAIT PAINTING

Banjara Gypsy brings to you artiste Chandrima Mandal, who holds an expert in her field of work. Don't fret if you're new, there are designed modules to help you learn 'Abstract Portrait Painting'. Enroll yourselves now.
**When:** Aug 28 **Details:** bookmyshow.com

## KITCHEN GARDENING BASICS

Kitchen Gardening is a free online event conducted by Dr Suman Govil, a Ph.D in Botany from the University of Delhi. The webinar covers everything from selecting and sowing seeds to managing pests and more. **When:** Aug 30 **Details:** insider.in

## TEACHING TOOL WORKSHOP

'Improvisation as a Teaching Tool' is an online workshop where you will learn the basic principles to apply those concepts in your curriculum that will fit your classroom's specific needs.
**When:** Sept 4 **Details:** bookmyshow.com

## STORY TIME

Give your kids a chance to make friends online. Let them join 'Children's Story Time', an online event where they will get an opportunity to make new friends as published GBP authors read books to your children. You can utilise Sunday differently this time.
**When:** Aug 29 **Details:** eventbrite.com



**PARTICIPATE IN COMEDY KNOCKOUT AND ENJOY SOME JOKES AT THE GREY HOUSE CAFE, HSR. WHEN: AUG 29 DETAILS: BOOKMYSHOW.COM**

## Pottery Classes

Try your hand at pottery and learn and new skill. It is also a theraputic activity to indulge in. Learn hand-building and how to throw a pot on the potter's wheel.
**When:** Aug 29
**Details:** bookmyshow.com

## Traditional Feast

Dindigul Thalappakatti's new offering includes bone mutton biryani, chicken biryani, and a meal which contains desserts and beverage.
**Order on:** 7825898898 **Details:** Thalappakatti website

## Music Fest

Get your tickets now to Crossover Music Showcase for a techno-music festival session. Crossover Music Showcase is scheduled to take place at Raahi Neo Kitchen & Bar.
**When:** Aug 28-29 **Details:** insider.in

## Fitech Get-Together

Scenes by Avalon, a community app, is hosting two-day Fintech get-together that aims at boosting your financial IQ, themed around All About Money 2021. The panel includes, Rachana Ranade, YouTuber Niyati Mavinkurve, Harsh Jain, co-Founder of Groww, Raj Shamani, Business Content Creator, Investor and Entrepreneur.
**When:** Aug 28-29
**Details:** 9657990644

## Virtual Cooking Class

UBS - Virtual Cooking Class will teach you how to prepare a simple and elegant meal that is sure to impress and satisfy. In this event, you can learn to make clams with marinara over spaghetti and other mouth-watering dishes.
**When:** Aug 30 **Details:** allevents.in

# QUICK FIX

## What's cooking

**IN YOUR KITCHEN?**
We are hungry for recipes with minimum ingredients and maximum flavours. Share your quick-fix with us, along with step-by-step photos, at cityexpresschn@gmail.com

## CORN CUTLETS

### INGREDIENTS

- **Corn (frozen):** 1 cup
- **Potato:** 1/2 cup, boiled, peeled and mashed
- **Bread crumbs:** 1/2 cup
- **Onion:** 1
- **Coriander leaves:** 2 tbsp
- **Red chili powder:** 1/4 tsp
- **Green chilli:** 3
- **Ginger:** 1 tsp ■ **Salt** to taste
- **Corn flour:** 2 tbsp

### METHOD

- In a pan, add a glass of water and frozen corn. For 5-6 minutes, boil it on a medium flame till it turns soft. Strain it and let it cool. Then, grind it coarsely.
- In a bowl, add mashed potato, ground corn, bread crumbs, chopped onion, coriander leaves, cornflour, green chillies, salt, red chili powder, and ginger.
- Mix it well. Divide the mixture into 12-15 equal portions. Take one portion of the mixture and make heart shape cutlets (or any shape) using the mould.
- Heat the wok with oil and deep fry it on a medium to low flame till it is golden and crisp. Fry 5-6 at a time.
- Take out the fried cutlets on tissue paper to get rid of the extra oil. Serve hot.

**— Surkhab Khan, Lucknow**

# SOUND BOARD

### MAHA BHARAT WITH DHRUV RATHEE

How do you file a police case? What is a republic? What does the RBI do and why should you care? This podcast delves deep into how things in India actually work.
- On Spotify

### MISSION ISRO WITH HARSHA BHOGLE

The story of India's space programme is with so many uncommon characters, filled with such impossible odds, that it can seem like science fiction rather than science.
- On Spotify

### RESPECTFULLY DISAGREE

Respectfully Disagree is The Swaddle Team's podcast series hears them get together to discuss and dissect the issues they passionately differ on.
- On Spotify

### HISTORYCHATTER PODCAST

The podcast offers a perspective on the past that shows how multiple interpretations of our pasts and our histories emerge.
- On Spotify

### THE DAILY MASTERY PODCAST BY ROBIN SHARMA

In the Daily Mastery Podcast by Robin Sharma, you'll learn how to live a truly world-class life while you accelerate your productivity, grow your leadership, build your business, and scale your impact on the world.
- On Spotify

# POPULAR ON YOUTUBE

### GAALIPATA

Ganesh, Diganth and Kitty arrive in Mugilupete to stay at Diganth's grandfather's farmhouse. However, Ganesh falls in love with Sowmya, a widow, who stays with her in-laws, Kodandaram and Padma.
- Cast: Ganesh, Diganth, Rajesh Krishnan

### JAGUAR

Krishna, an orphan and a first-year MBBS student, dons a vigilante avatar and seemingly kills people randomly. He also tries to woo his friend's sister, Priya.
- Cast: Nikhil Gowda, Jagapathi Babu, Deepti Sati

### KADDIPUDI

Anand unwillingly enters the underworld but soon decides to change his criminal ways. He gets married and also rescues a woman from a brothel, but his past life returns to haunt him.
- Cast: Shivarajkumar, Radhika Pandit, Anant Nag

### BHOOPATHI

When Guru's family is assaulted by his ladylove's father's goons, he has to retaliate, which will pit him against the system, and also alienate him from his girlfriend Anita.
- Cast: Darshan, KS Ashwath, Sumalatha

Scan this QR code to find out how your favourite celebs are coping with the lockdown.

# WHAT'S ON TED TALKS

### 1 WHY ARE STOLEN ARTIFACTS STILL IN WESTERN MUSEUMS

**BY JIM CHUCHU**

African artifacts shown in museums worldwide are often not borrowed, but stolen and TED Fellow Jim Chuchu is on a mission to get them back. Learn about Chuchu's work tracking and restoring Kenya's cultural heritage and what these efforts can mean for wider African continent.

### 2 THE FINGERPRINTS OF LIFE BEYOND EARTH

**BY CLARA SOUSA-SILVA**

Is there life on Venus? Quantum astrochemist Clara Sousa-Silva makes the case for a new way to seek and possibly discover habitable planets — and shares her research into a poisonous, smelly molecule that might signal life beyond Earth.

### 3 THE TINY BALLS OF FAT THAT COULD REVOLUTIONISE MEDICINE

**BY KATHRYN A WHITEHEAD**

What if you were holding life-saving medicine ... but had no way to administer it? Engineer Kathryn A Whitehead explains the little fatty balls (called lipid nanoparticles) perfectly designed to ferry cutting-edge medicines into your body's cells.

### 4 DON'T CALL PEOPLE OUT - CALL THEM IN

**BY LORETTA J ROSS**

In this bold, actionable talk, activist and scholar Loretta J Ross gives us a toolkit for starting productive conversations instead of fights — what she calls a "call-in culture" —and shares strategies that help challenge wrongdoing while still creating space for growth and forgiveness.

### 5 REMEMBERING CLIMATE CHANGE...A MESSAGE FROM THE YEAR 2071

**BY KIM STANLEY ROBINSON**

Coming to us from 50 years in the future, legendary sci-fi writer Kim Stanley Robinson tells the "history" of how humanity ended the climate crisis and restored the damage done to Earth's biosphere.

# FIT BIT

## SIRSA PADASANA

### (FEET TO HEAD POSE)

In Sanskrit, sirsa means 'head', pada means 'foot' or 'feet', asana means 'pose.' It is an advanced backbend combined with a headstand. It is often included in the two most advanced series of Ashtanga yoga: the fifth and sixth series. It includes the benefits of strong spinal stretch and increased blood flow to the brain, and develops concentration and focus. It opens the Anahata (heart center) chakra, which is associated with love, acceptance and empathy.

### STEPS

- From Sirsasana exhaling, slowly bend the legs, taking the feet back towards the direction of the head.
- Exhale, bend the hips backwards, lengthening the thighs, extending the knees, and bringing the feet close to the head. Be aware of the body's response to the stretch.
- Breathing requires a lot of effort. Keep track of how the body feels and consciously coordinate the breath.
- Your efforts to bring the feet on the head should always be from the navel and not from the knees and legs alone.
- Feel comfortable and remain in the position for about 3-4 breaths. Stay there without moving further.
- Exhale deeper in the backbend, aiming to reach your head with your feet. Bring your feet close to the head and slowly release the interlock of your fingers. Hold the big toes with your thumb and index finger.
- Stay for about 2-3 breaths or as per body's comfort, as you rest the soles on your head.
- To release, inhale, lift the feet off the head, slowly begin to flex the hips, and lift the legs up to come to Salamba Sirsasana.
- Lengthen the legs out completely and slowly release the position.
- Relax in Balasana for about 4-6 breaths.

### BENEFITS

- Reduces anxiety and stress. Enhances self-confidence
- Promotes heart relaxation by directing blood to the brain.
- Revitalizing and stimulating the nervous system.
- Feels centering, calming and soothing.
- Recovering from loss of sleep and memory.
- Fortifies the spine, neck, shoulders and arms
- Tones the abdomen, legs, and the neck muscles.
- Stimulates lung tissue, relieving colds, coughs, tonsillitis, bad breath and palpitations.

### LIMITATIONS

- People suffering from weak heart, high blood pressure and ear ache, severe spinal column ailments like lumber and cervical spondylitis, avoid this.

*— by N Elumalai, PhD scholar (Yoga Science) at Meenakshi Academy of Higher Education & Research, Chennai*

# NOW STREAMING

## REGIONAL

### NAVARASA (Tamil)

The nine human emotions of the Indian aesthetic theory are explored in this anthology series.

Cast: Suriya, Prayaga Martin, Vijay Sethupathi, Shamna Kasim
- Watch on: Netflix

### VIP 2 (Tamil)

When Raghuvaran, a civil engineer, declines a job offer from Vasundhara, a businesswoman, she makes it her mission to trouble him. However, he takes matters into his own hands to teach her a lesson.

Cast: Dhanush, Amala Paul, Kajol
- Watch on: Disney+Hotstar

### BHOOT POLICE (Hindi)

Two brothers whose job is to hunt and eradicate ghosts for money is assigned a project in a remote village

Cast: Saif Ali Khan, Yami Gautam, Arjun Kapoor, Jacqueline Fernandes
- Watch on: Disney+Hotstar

### KURUTHI (Malayalam)

Enduring human relations transcend boundaries during a struggle to survive trials of hatred and prejudice.

Cast: Prithviraj Sukumaran, Roshan Mathew, Srindaa
- Watch on: Amazon Prime Video

### GOWDRU HOTEL (Kannada)

While helping out his restaurateur grandfather, Rishi stumbles upon a significant realisation that might bring him closer to his dream career in culinary arts. However, this may not be good news for his disapproving businessman father.

Cast: Rachan Chandra, Prakash Raj, Vedhika, Archana Singh
- Watch on: Amazon Prime Video

*All the streaming apps can be accessed on smartphones and smart TVs with Internet connection.*

### BHUJ: THE PRIDE OF INDIA (Hindi)

Bhuj, the pride of India is a story about 300 Gujarati women who helped the Indian Air force during Bangladesh and Pakistan War.

Cast: Aja Devgn, Sonakshi Sinha, Sanjay Dutt
- Watch on: Disney+Hotstar

### #HOME (Malayalam)

Oliver Twist wants to be tech-savvy and become a better companion to his two sons who spend more time on their phones than with their loved ones.

Cast: Indrans, Nalsen J Gafoor, Sreenath Bhasi, Kainakary Thankaraj
- Watch on: Amazon Prime Video

## FOREIGN

### GIFTED

Frank, a single man raising his genius niece, Mary, gets into a legal battle with his mother, Evelyn, over her custody. However, Evelyn will do anything to make Mary complete her mother's project.

Cast: McKenna Grace, Chris Evans, Jenny Slate, Octavia Spencer
- Watch on: Disney+Hotstar

### BOOK CLUB

Four friends' lives are turned upside down when their book club tackles the infamous "50 Shades of Grey." From discovering new romance to rekindling old flames, they inspire each other to make their next chapter the best chapter.

Cas: Diane Keaton, Jane Fonda, Candice Bergen, Mary Steenburgen
- Watch on: Amazon Prime Video

### MODERN LOVE (series)

Love breaks all the rules. Each episode of this anthology series brings to life different stories of relationships, connections, betrayals and revelations — all inspired by true events.

Cast: Kit Harrington, Minni Driver, Tom Burke, Gbenga Akinnagbe
- Watch on: Amazon Prime Video

### BECKETT

An American tourist goes on the run in Greece after a tragic accident plunges him into a political conspiracy that makes him a target for assassination.

Cast: John David Washington, Boyd Holbrook, Alicia Vikander
- Watch on: Netflix

**SUBSCRIPTION**

**Netflix:** ₹ 199 per month
**Disney+Hotstar:** ₹ 399 per month
**Prime Video:** ₹ 129 per month
**Voot:** ₹ 299 per year

RUBINATIONS
Rubi Chakravarti
*Writer, actor and funny girl*

# OF THIS AND THAT

**Good morning Bangalore.**

As I had rightly predicted, the tearing Afghan debate has been reduced to a whimper in our minds. The genealogists and doctors are busy debating on the advent of the third wave of Cardi-V and oppressed refugees are still hanging onto departing planes or floating on little rubber dinghies in waters that can swallow a ship. Greta Thunberg is still thundering from the pulpits her voice quivering with indignation, while the world carries on unabated. Life as usual!

Today I had an epiphany. As my home resounded with arguments on a Cardi-V Booster shots and Latin names like Alpha, Beta and Gamma were bandied about, I made a quiet observation. I often make pertinent observations, but I noticed that if I make them in a peaceful manner, I am always dismissed. Standing on a pulpit, with bulging eyes and making said observations in a loud voice has its share of takers. I made an observation on the obscene gap of 84 days and above between vaccination doses being more a 'babu' decision (lack of vaccines) than a medical one..true! Then I spoke of booster doses being a necessity..also true. Now I make my most profound observation. After a lot of research and talking to people around the world, I concluded that the vaccine and its distribution and the scare tactics that surround this pandemic, is the biggest money spinning conspiracy that all the governments of the world have jointly undertaken!

Poverty, famine and natural (or man-made) disasters have always boosted the exchequers of the unscrupulous. I remember sitting through a TEDX talk with a Ghanaian woman who made a pertinent point. She said that the African continent is the richest in natural reserves of diamonds, gold, natural gases and metals...yet Africa is the poorest continent with trillions of dollars' worth of aid coming in. Charity too, is a profitable business for some. One man's food is another man's poison! Therefore, I spare a wee thought for all those crusaders (Greta T included). Oppressive governments turn the tables on hapless victims and speakers alike. The victims are interlopers and ungrateful, while the speakers are anti-national with masterful 'tool-kits' to de-stabilise entire governments! And we,the weary citizenry...we are too busy saving our derrieres and swallowing outlandish narratives ranging from the death of an actor, to the menace of drugs, to masterful tool-kits to...anything that keeps our attention diverted from the main issues like the total breakdown of civil society as we know it and the dismal state of our basic amenities like health, infrastructure and environment.

Raunak Kundu, Deep Vu,Nirav Rajani, Rupa Balachander, David Lobo, Himanshu Asher

We fret, fume and feel insecure, but after a brief respite we start planning intimate weddings, meeting up with friends and family holidays. And pray why should I be left out of this equation? There's a huge 'fear of missing out' that assails me whenever a plan does not involve me! So when I was invited for a dinner soiree at the newly opened Vietnamese restaurant, Hanoi, I quickly accepted before my FOMO caught up with me! I am partial to Vietnamese food as the strong American and French influences on the food give it a unique flavour. Their Bahn Mi reminds me of an American sub, but it is packed with fresh greens and a piquant Asian dressing. Luckily we had a well-travelled and a food connoisseur, Rupa Balachander on hand who explained the history behind and finer nuances of the cuisine to us. The table abounded with food aficionados and the conversation veered towards an easy bonhomie with the very charming young owners, Nirav Rajani and his Vietnamese wife Diep Vu giving us interesting culinary insights. The evening ended with good humour as we laughingly scrambled into our cars before the 9pm curfew.

Hmm! I don't mind it at all. A little bit of everything.with responsibility.

*(The writer's views are her own)*

There's nothing like a bowl of hot instant noodles on a rainy evening. Here are three different recipes with a fun twist

# (N)OODLES of creativity

## Noodle shakshuka

**INGREDIENTS**

- 1 tsp oil
- 1/2 onion, finely chopped
- 1/2 tomato, finely chopped
- 2 tbsp chopped capsicum
- 2-3 mushrooms, sliced thinly
- 1 pack Maggi Masala/ Koka Masala
- Water as per package instructions
- 1 egg
- Chopped coriander for topping

**METHOD**

1. Heat oil in a six-inch pan.
2. Add the onion and cook for 2-3 minutes.
3. Add the tomato, capsicum, mushrooms and the masala that came with the instant noodles.
4. Cook for two minutes and then add noodles and water. Mix well.5. Let this mixture cook for approx. 1 and 1/2 minutes till the noodles soften. 6. Crack an egg in the middle and cover. Cook this for another 1-2 minutes till the egg is set.6. Top with coriander and serve immediately.

- Richa Gupta (@my_foodstory on Instagram)

## Dan Dan noodles

**INGREDIENTS**

**For Dan Dan sauce**

- 1 tbsp peanut butter
- 1.5 tbsp chilli oil
- 2 tbsp light soy sauce
- 1 garlic clove, minced
- 1/2 tsp Sichuan pepper powder
- 100 ml chicken / veg broth

**For mince topping**

- 1/2 tbsp sesame oil
- 125 gm chicken / pork / veg protein mince
- 1 tbsp Hoisin sauce
- 1 tbsp chicken / veg broth
- 1/2 tsp Sichuan pepper powder

**To assemble**

- 2 tsp toasted peanuts
- 1 tbsp scallions
- Chilli oil to taste

**Noodles**

- 250 gm noodles

**METHOD**

1. For the Dan Dan sauce: Whisk all the ingredients until incorporated and set aside.
2. For the mince topping: Heat sesame oil in a pan. Add choice of protein and cook until light brown. Add the hoisin sauce, choice of broth and sichuan pepper powder and cook until the meat is coated in the sauce and browned. Transfer to a bowl and set aside.
3. For noodles: Cook as per packaging instructions and then drain.
4. To assemble: Divide the Dan Dan sauce into two bowls. Add in drained noodles, top with protein and sprinkle crushed peanuts, scallions and chilli oil as per taste. Mix it all to coat the noodles with the sauce and enjoy.

- Tazeen Ismail (@thelittlebakeryBLR on Instagram)

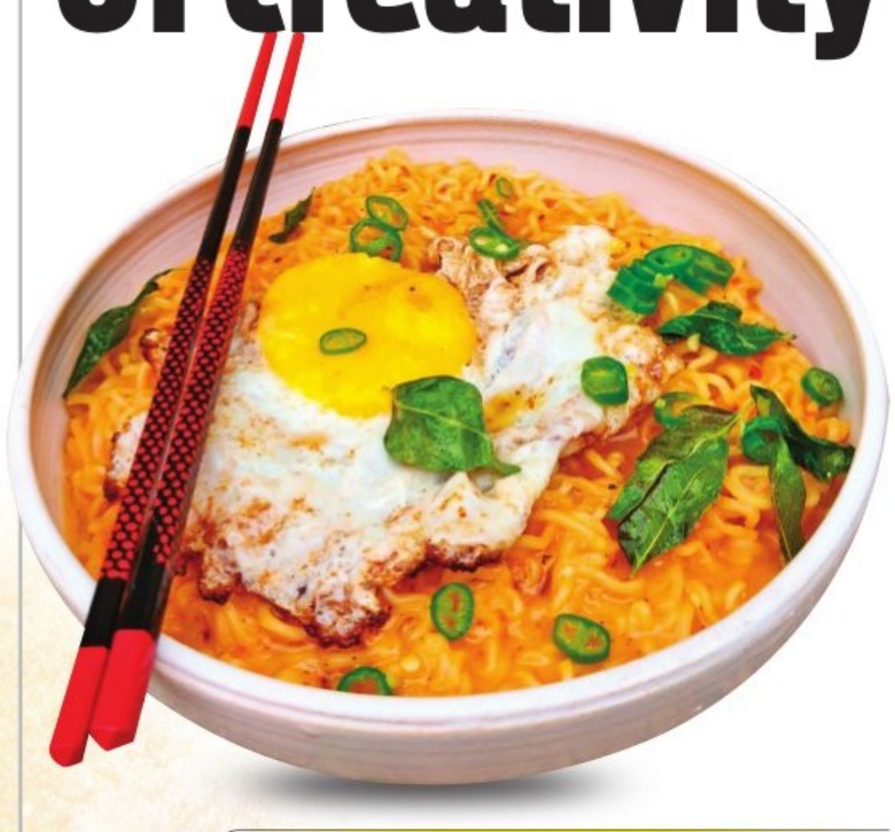

## Cheesy Curried Noodles

**INGREDIENTS**

- 2 chicken Maggi
- 2 tbsp butter
- 1 egg
- 1 cheese slice
- 1/2 green chilli
- curry leaves as required

**METHOD**

1. Boil water for cooking your noodles, use 2.5 cups for 2 packets
2. Add the noodles and cook till al dente
3. Break the cheese slice and add into to the boiling mix.
4. Once the cheese has melted, add in the flavour packets and mix well
5. In a separate frying pan, add one tablespoon of butter and let it brown
6. Crack the egg in the browned butter and let the whites cook till the edges become crunchy
7. Serve the noodles in a bowl or a plate and add the egg over it, placing it carefully so as to not break the yolk
8. You can use chilli oil or a hot sauce such as a Sriracha to increase the heat to suit the weather
9. Temper and season the remaining butter with green chillies and curry leaves
10. Pour over the egg and the noodles evenly
11. Finish with a garnish of curry leaves for a rich aroma and some colour, serve hot

- Aarzu Sadana, @pressurecooker.zu on Instagram

# Right glass matters

With constant innovation in cocktails, customised drinkware is now in vogue

MIXOLOGY
Aman Dua
*(The writer is beverage programmer, Raahi Neo Kitchen and Bar)*

WHEN we think of what makes a bar special, we usually think of the right liquor, the right ingredients, the right garnishes, trending cocktails and the like. But an important aspect is often overlooked, namely, the glass or drinkware. We don't realise how the right drinkware can make or mar a drink, both for appearance and elegance.

Glassware plays a major role in any good bar. Earlier, there used to be fairly standard glassware like the highball, old fashioned, and wine goblets. With the advent of new spirits and techniques, even the shape and quality of glassware has taken on a new dimension. With the "Bar Revolution" around the world, glassware has become a very important accessory. With a lot of innovation in cocktails, the type and quality of glassware too has undergone a sea change. In fact, niche bars strive to impress with the elegance of their glassware.

An example of this can be seen in the copper cup that was designed to have the famous "Moscow Mule" in. It looked a lot like a military mug. This copper mug became very popular all over the world because of the cocktail.

Bars are also now becoming more adventurous and getting their own unique drinkware created specially for the outlet. These are customised to the extent that you will rarely find the same drinkware in another bar. These are usually in tune with the theme of the bar and their unique cocktails. The outlets do not stick just to crystal or glass, but regularly use steel, copper, ceramic and other materials as well. When I opened my first bar, the concept was that the cocktails had to be invisible. I remember getting the drinkware customised at Khurja, probably the pottery capital of India. We had to make the owner of one of the biggest outlets understand our concept. Once that was done, he produced all our drinkware in copper ceramic, steel and wood, among other never before used material.

At Raahi too, I have drawn on my previous experience and designed our drinkware with many different materials. In one of the menus themed on the five elements, we used copper and terracotta as these keep drinks cool and one doesn't need ice which dilutes the drink.

## NUGGETS

### Pizza Hut to offer ice cream & desserts

Elevating the pan pizza experience, Pizza Hut is collaborating with Hindustan Unilever Limited (HUL) to add ice cream and desserts to its dine-in and takeaway menu. Neha, chief marketing officer, Pizza Hut India, said, "We strive to always provide the best pizza eating experience and adding a perfect meal finisher like ice cream and desserts is sure to bring joy. We are happy to join hands with a like-minded partner and look forward to treating consumers to an easy, new experience of pizzas and desserts in the comfort of their homes."

### Experience movies and snacks at this drive-in theatre

While cinema halls are now open, there's still fear among the audience. To offer its customers safe and socially-distanced offline entertainment, SteppinOut by Dineout has introduced India's largest drive-in cinema in Bengaluru. Watch movies under the stars and get served contactless F&B in the most hygienic way. Based out of Timbre Godrej Royale Woods in Bengaluru's Devanahalli, this new drive-in cinema gives entertainment lovers a chance to enjoy movies the old-fashioned way with some popcorn and nostalgia. Details: Dineout website

### Work and Play Staycation

Aloft Bengaluru Cessna Business Park, a Marriott International hotel has curated the Marriott Work & Play Staycation package which helps you find the perfect balance between work and leisure, with an escape at a home not so far from home. The Marriott Work & Play Staycation package includes high speed internet, breakfast and dinner, and also a DIY Cocktail in-room. The kiddos are also covered with specially-customised baking/cooking sessions. Book for 3 nights or more, and avail a complimentary wine tasting as well. Prices start at ₹ 3,400 + + taxes per night. *For further details, contact: 9900094481.*

SMART ADS

TEACHERS LAYOUT
Premium Residentail / Commercial Plots
Near B'lore Intl Airport
Near Rural DC Office
NH-207,
@ 950/Sft
OPEN FOR GENERAL PUBLIC
78138 60860

BSNL HOUSING SOCIETY
Premium Residential / Commercial sites near B'lore Intl Airport, on 6 Lane 300ft Ring Road
950/Sq.Ft.,'A' Khata
Open for General Public
Call : 9071534000

# KANTARA IS THE BEST THING TO HAPPEN TO ME AFTER *PMT*: SAPTHAMI GOWDA

The film directed by Rishab Shetty under the banner Hombale Films commenced shooting with the muhurat

A SHARADHAA

SAPTHAMI Gowda has bagged her second project, and it is, indeed, a big one. The actor, who made her debut with director Suri's *Popcorn Monkey Tiger (PMT)*, is set to be a part of actor-director Rishab Shetty's *Kantara,* which also has him playing the lead role. An official announcement of Sapthami's inclusion in the project was made at the muhurath held on Friday. The pooja ceremony took place at Anegudde Vinayaka temple, Kundapura. Producer Vijay Kiragandur's brother, Manjunath clapped for the first shot, while businessman Uday Shetty switched on the camera. It was an emotional moment for Rishab, who had his mother attending a muhurath of his film for the first time.

An elated Sapthami says, "I patiently waited for a good film after *PMT,* and I have bagged a great project." The actor is excited to work under Rishab Shetty's direction while also playing the female lead and also to be associated with a major production house like Hombale Films. "I had my look test done, and was surprised when I got a call from the team on the day of the muhurath, breaking the news that I got the part. I am currently on cloud nine and I think this is the best thing to happen in my career, especially after the pandemic," says the actor. Sapthami adds, "I can't wait to face the camera for *Kantara* and begin the shoot. However, I don't have much to details to reveal about the project, but I might do it in the days to come."

Team *Kantara*

Vijay Kiragandur and Rishab Shetty

*Kantara — Ondu Dantakathe* features an interesting star cast, including the likes of Achyuth Kumar, Kishore, Pramod Shetty, Prakash Thuminad, and Guru in prominent roles. Ranjan, who came to the limelight after playing Praveena in *Sa Pra Hi Shaale, Kasaragodu* will also be essaying an important role in the film. *Kantara* will have music by Ajaneesh Loknath and cinematography by Arvind Kashyap, while Rishab Shetty's wife, Pragathi, will be designing the costumes.

Sapthami Gowda

Sridhar Ram

# CHAKRAVARTHY CHANDRACHUD TO TELL AN UNTOLD STORY WITH *BHEEMI*

The film will have theatre artiste Sridhar Ram, making his silver-screen debut

CE FEATURES

Chakravarthy Chandrachud, post his stint at the reality show Bigg Boss Kannada season 8, is back to focusing on his acting and directorial assignments. Having completed his portions for Aravind Kaushik's *Gone Case*, Chandrachud is gearing up to play a cop in Vasishta's directorial, *Madhyantara,* which is set to go on floors in September first week.

He is also preparing to wield the megaphone for a film titled *Bheemi* and has brought on board Sridhar Ram to play the lead. The latter is a theatre artiste from the Benaka team, who will be making his silver screen debut with the film.

The director of films like *Janma* and a Tamil film *Thambi Oorku Pudhusu* has yet again picked a unique and untold story. "There are a few villages across India with only women. Men aren't allowed there. One such village exists in Karnataka too. These villages also have their traditions and rituals. I have explored a crime story in such a setting," says Chandrachud.

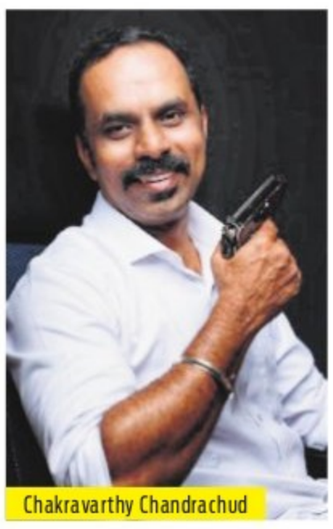
Chakravarthy Chandrachud

Sudeep launched the first-look poster of the film, and the director plans to begin the shoot on September 18. "The film is going to be a dark comedy with few limited actors, and everyone hails from a theatre background," says Chandrachud, adding, "I am glad to be touching a rarest of rare subjects for which I have written the script, screenplay, and dialogues."

*Bheemi* is bankrolled by Babu Reddy and has music by Veer Samarth. Paramesh will make his debut as a cinematographer with this film. Chandrachud also said his other upcoming film *I am Kalki* is in the making and updates about the same will be revealed soon.

A still from *Avalakki Pavalakki*

# *AVALAKKI PAVALAKKI* TO HIT THEATRES IN OCT

CE FEATURES

*Avalakki Pavalakki*, which gained acclaim at over 100 national and international film festivals, is gearing up for theatrical release. The suspense thriller has received about 60 awards including the award at the 11th Dada Saheb Phalke Film Festival. The trailer of the film, directed by Durga Prasad under the Shree Pranavah Pictures banner. The film follows the story of three children and a tribe.

"Our film is conceptualized on Dharma - Dharmo Rakshti Rakshitah - as stated in Indian epic Mahabharatha, and how it has lost its sheen in this modern era," says the director. He adds, "The film depicts the lives of a tribal community residing deep in the dense forests of south India, and how the lives of those involved are affected is shown with a bundle of twists and turns."

The film produced by Ranjitha Subramanya and the team, who are aiming for a theatrical release, is waiting for the government to allow 100 per cent theater occupancy. "In all likelihood, we want to release *Avalakki Pavalakki* in October," says Durga Prasad, who has penned the story and screenplay of the film. *Avalakki Pavalakki's* music is by Zubin Paul and has Nireekshith handling the camera. The film starring Deepak Patel, Sinchana Ponnavva, and Raghavendra in the leads, also stars about 30 child artists.

# JK TO HEADLINE *KAADA*

The crime thriller, also starring Kavya Shetty, will be directed by state award-winning director, Vishruth Naik

CE FEATURES

Karthik Jayaram, popularly known as JK, who is looking forward to the release of his latest film *Iravan,* has begun shooting for his next project. Titled *Kaada,* JK will play the titular role in the crime thriller that comes with a tagline — The inbuilt evil.

Vishruth Naik, the state-winning director of *Manjari* is wielding the megaphone for this film. This will be his third directorial after *Ring Master.* The makers began shooting last week, and have completed a few important portions in Bengaluru, and the team will be heading to Chickmagaluru from Saturday. *Kaada* will feature Kavya Shetty in the female lead, and the film also stars Achyuth Kumar and Uggram Manju in prominent roles.

Kavya Shetty and Karthik Jayaram

Bankrolled by Splendid Films, *Kaada* will have music by Nandu and cinematography by Arun Suresh. Meanwhile, JK, who made his debut in Bollywood with *O Pushpa I Hate Tears,* is looking forward to beginning the shoot for his next Hindi outing, *Shabaash Mithu* from September 15. The actor will be seen in a major role in the sports drama directed by Srijit Mukherji.

# EVEN AMITABH BACHCHAN CAN'T SAVE THIS TRAINWRECK OF A CHAMBER DRAMA

**CHEHRE**

**Cast:** Amitabh Bachchan, Emraan Hashmi, Annu Kapoor, Krystle D'Souza

**Director:** Rumi Jaffery

AVINASH RAMACHANDRAN

With theatres reopening for the first time in four months, I chose *Chehre* to mark my return to the hallowed halls. The screening got delayed by 15 minutes, and I should have regarded it as a bad omen. By the time the film moved to its last 15 minutes, Lateef Zaidi (Amitabh Bachchan) was in a full-blown diatribe against the law of the courts, and the video stopped playing. The theatres, it seems, are still getting used to playing films. It was another sign. However, we had to endure the pointless preachy monologue once more. It's a promising film that capitulates under the weight of its own incredulity.

Rumi Jaffery's directorial revolves around four retired men of the law—Amitabh Bachchan, Dhrithiman Chatterjee, Annu Kapoor, Raghubir Yadav—doling out their versions of justice to unsuspecting people, who stumble by their lonesome mansion. This time, that unsuspecting person turns out to be one Mr. Sameer Mehra (Emraan Hashmi), who inexplicably agrees to be part of their "game" which involves a mock trial that, as time progresses, makes a mockery of law and screenwriting. The premise feels farfetched, but even if we bought into the central conceit of the film, the writing (Ranjit Kapoor and Rumy) is so underwhelming that the frivolity of it all outweighs even the semblance of a wish to willingly suspend disbelief.

Long-winded conversations in a legal drama are par for the course, but this one has exactly ONE such conversation. No one, apart from an earnest but hapless Emraan, speaks in a non-legalese tone. At one point, Emraan's Sameer looks like the real-life version of the "Am I a joke to you?" meme, and you empathise with him. Nothing that happens around him makes sense... neither to him nor to us. In fact, at one point, Sameer says, "*Main thak gaya hoon... Main pak gaya hoon*," and I wanted to reach into the screen, give him a warm hug, and say, "We are on the same boat, brother." The dialogues are lacklustre, and if there were anything else at all to distract us, we might have been able to overlook this flaw. However, when all you have is a never-ending barrage of words delivered in various dialects and baritones, there is very little else to focus on.

RATING 1.5/5

The unfortunate thing about Chehre is the underutilisation of the promising central conceit. There are glimpses of ideas that have immense potential. Hariya Jatav's (Raghubir) casual demeanour fits nicely in the eclectic scheme of things. Krystle D'Souza's Natasha Oswal is a role that feels shoehorned into proceedings, and despite her committed portrayal, there is little about the entire portion that sits well with the rest of the film. While Rhea Chakraborty and Siddhant Kapoor are given interesting roles, their performances simply don't cut it. *Chehre* needed liberal doses of eccentricity for us to be invested consistently in its 139-minute runtime. However, almost every other actor of this stellar cast plays it all too straight.

When we first meet the three angry old men, they are waiting for the fourth, who they fear might be stuck in the storm. Annu quickly says something on the lines of, "Yeh isse bhi bade toofan dekhe hain." And it is only after this hat-tip to *Toofan,* the 1989 vigilante thriller, that we see an umbrella-holding Amitabh Bachchan walking into the house in slow-motion. Two decades since Big B stopped playing the typical commercial cinema hero, lines like these are still written for the OG Angry Young Man. While there is no doubt that it is impressive how writers continue to orchestrate films around this doyen of Hindi cinema, *Chehre* doesn't do justice to the talent at its service.